# AUCTION SALE.

An auction sale of pure-bred animals, male and female, in lieu of the sale formerly held under the direction of the Live Stock Associations, will be held at Guelph on 16th March, 1904, under the auspices of the Guelph Fat Stock Club. Entries will be received until Jan. 30th, 1904. Full particulars later. Apply for further particulars to JNO. McCORKINDALE, Secretary, Guelph P. O. o

## Catalogue Printing Our Specialty.

Many of the best Catalogues in Canada are produced by us. Latest type faces, designs, ornaments, and modern machinery. Best in America. Up-to-date covers designed by special artists without extra charge.

**London Printing & Litho. Company, Ltd.,**
LONDON, ONTARIO

If you want to buy an axe send for booklet telling all about our axes.

**DUNDAS AXE WORKS.**
Dundas, Ont.
o

## YOU COULD SAVE MONEY
BY HAVING
## A COLD-STORAGE PLANT

We can teach you BY MAIL in a short course of lessons, which will cost very little, how to instal and manage your own cold-storage plant. You would be surprised how little such a plant would cost you. Why not have it ready for next summer and be able to hold your produce for the highest prices without any loss?

Write for information about our course in cold storage. o

CANADIAN CORRESPONDENCE COLLEGE, Limited, Toronto, Canada.
WALTER JAMES BROWN, B. S. A., Principal.

## Great French Roof Preservative

Gives to old or new shingles the appearance of Slate, and renders them both waterproof and fireproof. Prevents the rusting of tin roofs and all outdoor metalwork, and lasts five years longer than ordinary roof paints. Cheap to make and easy to put on. Full instructions for making will be sent on receipt of one dollar. o

DONALD A. ROSS, Blue Mountain, N. S.

## Rheumatism Cured.

Why do you suffer—Starr's Rheumatism Cure will relieve the worst cases of acute, chronic, or inflammatory rheumatism in 24 hours. Every bottle has a positive guarantee to cure. Hundreds of marvelous cures have been made in all parts of Canada. If your druggist cannot give you Starr's, send your name to us. o

OSBORNE REMEDY CO., 175 Yonge St., Toronto, Ont.

I GUARANTEE A $5.00 PACKAGE OF
**BARREN KOW CURE**
postpaid, to make any cow under 10 years old breed, or refund money. No trouble, no risk. Given in feed twice a day. om

L. F. Selleck, Druggist. Morrisburg, Ont.

## $9,000 Poultry Catalog

40 kinds Turkeys, Geese, Ducks, Chickens, fowls and eggs cheap. 100 grand pictures, 20 house plans. We make hens lay, cure disease, etc. Send 10 cts. for mailing catalogue.
Incubators 30 days free trial
J. R. Brabazon Jr. & Co., Box 112 Delavan, Wis.

## GOSSIP.

### A DISPERSION SALE.

As announced in the advertisement on another page, Mr. Andrew Knox, South Dummer, Ont., having sold his farm, will sell at auction, on January 27th, at the farm, his entire herds of Scotch and Scotch-topped Shorthorn cattle and Yorkshire swine, also his horses and farm implements. The farm is five miles from Norwood on the C. P. R. Stamford Boy =35721=, a richly-bred three-year-old bull, heads the herd, and many first-class Scotch-bred bulls appear in the pedigrees of the catalogue, which will be sent on application. Sows and the females represent a number of favorite families.

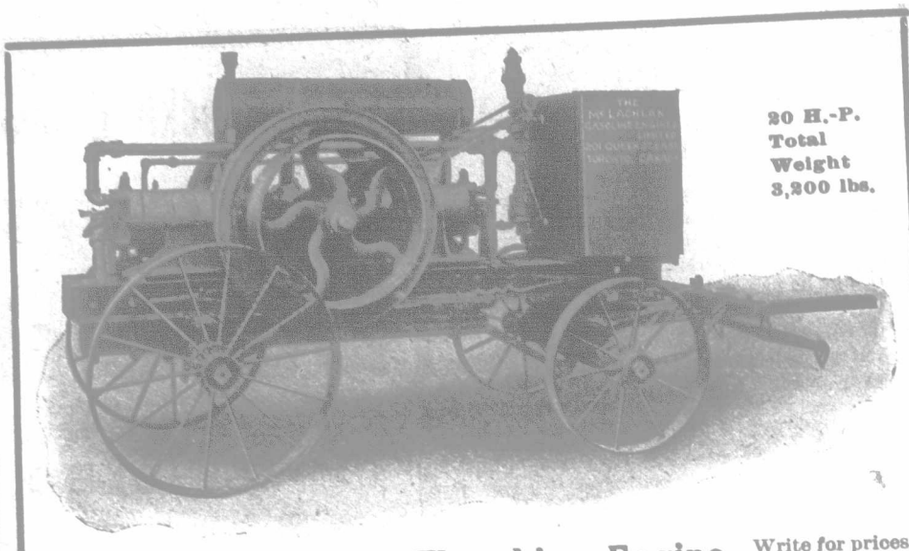

20 H.-P. Total Weight 3,200 lbs.

Patented and Pending. Our **Gasoline Threshing Engine.** Write for prices, etc., to
The McLachlan Gasoline Engine Co., Ltd., 201 Queen St. E., Toronto,
or to W. C. WILCOX & CO., Winnipeg, agents for Manitoba and Northwest. m

# HELP WANTED!
RELIABLE MEN IN EVERY LOCALITY IN CANADA and UNITED STATES

Salary or commission, $840 a year and expenses, payable weekly, to introduce new discovery and represent us in their district, distributing large and small advertising matter. No experience, only honesty required. Write at once for instructions. om

SALUS MEDICINE CO., LONDON, ONT.

# The Pioneer Limited

is the train of trains between Chicago, Milwaukee, St. Paul and Minneapolis. It runs daily via the

## Chicago, Milwaukee & St. Paul Railway

and is without an equal in excellence of equipment. If you contemplate a trip to the Northwest, it is worth your while to enquire for rates and descriptive booklets via this route.

A. J. TAYLOR, Canadian Passenger Agent.
8 King St. East, TORONTO.

## CLIP YOUR HORSES
with 20th Century Clipper PRICE ONLY $7.50

They feel better, look better, work better, and are less liable to catch cold. Don't let your horses stand in the barn all night with a heavy damp coat of hair on. It weakens them and they lose flesh. If clipped they dry out quickly, gain flesh and can be groomed in one fourth the time. Weighs only 15 lbs. Clips a horse in 30 minutes. Send for Catalogue H
CHICAGO FLEXIBLE SHAFT CO., 110 La Salle Ave. CHICAGO, ILL.

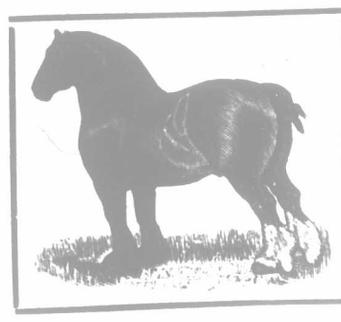

## International Importing Barn
J. B. HOGATE, Prop., SARNIA, ONT.,
IMPORTER OF
### CLYDESDALE, SHIRE AND HACKNEY STALLIONS

Last importation Nov. 9th, 1903, consisting of stallions sired by Sir Everard, Hiawatha, Black Prince of Laughton, King of Kyle, Sir Thomas, Royal Carrick, Clan Chattan, Lord Lothian, Balmedie, P. Charming, Prince of Airies, and from noted dams. Several are tried horses. If you want first-class horses at right prices, terms to suit, write for particulars and come; I will pay one half railroad fare. Think I can save you money. o

H. H. COLISTER, Travelling Salesman.

# CREDIT AUCTION SALE

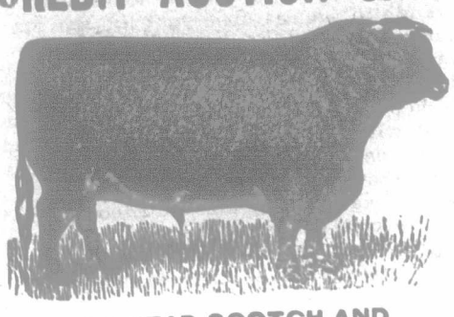

35 HEAD SCOTCH AND SCOTCH-TOPPED SHORTHORNS
Property of C. N. Blanchard, Appleby, Ont., on
**Thursday, January 21st, 1904.**

Some prizewinners, a number sired by Marr, Duthie and Cruickshank bulls. Possibly more high-class sires have been used on this herd than any other in Canada. Farm 2½ miles from Burlington Junction, 10 miles from Hamilton. Ten months' credit, 5% discount for cash. Sale at 1 p. m. C. N. Blanchard, Prop., Appleby, Ont.; Auctioneer, T. Ingram, Guelph.

SPECIAL OFFERING IN
# JERSEYS
for the next 60 days; heavy-milking strains. Write for particulars to
**W. W. EVERITT,**
Dunedin Park Farm. o Chatham P.O. & Sta.

# RED RIBBON STUD
Largest Importers and Breeders of
## Shire Horses

in the Dominion, including first-prize winner at Royal Agricultural Show in England; and gold medal for best Shire stallion, gold medal for best Shire mare, donated by the Shire Horse Association, England; three silver medals for sweepstakes, eight 1st prizes, four 2nd prizes and one 3rd prize at Industrial Exhibition, Toronto, 1903.

Stallions and mares all ages, home-bred and imported, always for sale. Over 50 to choose from. om

**MORRIS & WELLINGTON,**
Fonthill P. O., Welland County, Ont.

**FOR SALE:** Three imported Clydesdale stallions — Uamvar 2129, Vice-Admiral 3447, and Knight of Park 2921; also two registered Canadian-bred stallions, 2 years old. For further particulars address o
DAVIS & GRAHAM, - Schomberg, Ont

# Imported Clydesdales

My offering now consists of
**Three Imported Two-year-old Clydesdale Stallions**
of choicest breeding, best quality and immense size. Inspection invited.

**Geo. Stewart**
Howick, P. Q.

## Clydesdales and Hackneys For Sale.

Four young Clydesdale and 2 Hackney stallions, all imported, representing the best blood in Great Britain. Prices right. Inspection invited. MOWAT & HARE, o
Shelburne, Ont.

**Imported Clydesdales** just landed. Five stallions—4 two-year-olds and one 3-year-old. The gets of Mains of Airies, Clan Chattan, etc. Prices right. o
ALEX. McGREGOR, Epsom, Ont.
4 miles east of Uxbridge station, on the G. T. R.

FOR SALE.
## Seven Imported Clydesdale Fillies,
2-year-olds, sired by the prizewinning stallions, Ascott Corner, Handsome Prince, William the Conqueror, etc. All have been bred to stallions. For further particulars address: om
PATTERSON BROS., Millbrook, Ont.
Millbrook on G. T. R. Cavanville, C. P. R.

THE KINDERGARTEN STUD FARM, GUELPH
JAMES HURLEY, Proprietor.
Breeder of Thoroughbred horses from noted sires and dams. All classes of horses for sale.