NEWS SUMMARY.

Dominion.

— The estate of the late Sir Edward Kenney, of Halifax, is appraised at $200,000.

— It is reported that floods have done great damage at Elgin, Albert Co., carrying away bridges, timber booms, etc.

— The date for hearing argument in behalf of the petition *re* the Manitoba school question will probably be fixed next week.

— Chief Architect Fuller is engaged preparing plans for the new drill hall at Halifax, which is estimated to cost about forty thousand dollars.

—Alex. Christie, of Christie Bros., Amherst, is recovering from the injuries sustained by him on Monday last, they not being as serious as at first appeared.

— Toronto shopkeepers will be compelled to comply with the provisions of the shop regulations act by furnishing seats for employes behind the counters.

— Mrs. Elizabeth McNair, who lives at Clyde's corner, Huntington county, P. Q., and who is 110 years of age, is supposed to be the oldest woman in Canada.

— Superintendent Carpmael, of the Dominion meterological service, states that the erection of tidal gauges is making good progress. Among those about completed is the gauge at St. John.

— The minister of railways gave a hearing last week to C. C. Gregory on behalf of the contractors for the Oxford and New Glasgow railway for claims for extras in connection with the "Hard Pan" excavations.

— Among the entries at the World's Fair will be the facsimile of the Canadian Pacific trans continental train, showing all its equipments and conveniences; also, a Northwestern train, showing in a like manner the mode of travel in England.

— On the first Sunday in December, the Baptist church at River Hebert is to be re-dedicated, after having undergone improvements and repairs, costing nearly one thousand dollars. Rev. J. H. McDonald is expected to take part in the dedicatory ceremonies.

— Last week the agents of Carnegie, Phipps & Co., in New York, made the announcement that they would require one thousand tons of nickel steel per day from Canada. The offer was made to the Commercial Mining Company, which owns tracts at Sudbury.

—Sir Chas. Tupper will depart for Canada on December 3rd. He will take with him the completed treaty between France and Canada. The arrangement includes a stipulation that Canada shall grant a subsidy for a steamship service between Canada and France.

—A Montreal despatch of Nov. 24th says: The statement in the associated press that Premier Abbott had left the other side with Hon. Mr. Foster is incorrect. The finance minister sailed from England today. It is rumored here that he brings with him Sir John Abbott's resignation as premier of Canada.

— Professor Robertson was to leave for England last week to bring the products of the Canadian dairy stations prominently before transatlantic cheese eaters. Consignments of the products of the stations in Ontario and the Maritime Provinces have already been shipped and will be looked after by Professor Robertson.

— The lumber cut on the Aroostook waters for manufacture in New Brunswick will be about the same as last year. Stetson, Cutler & Co., Mr. Warner, Miller & Woodman, W. H. Murray, E. L. Jewett, C. Hamilton & Co., and others will cut largely in the State of Maine on tributaries of the St. John north of the Aroostook.—*Sun.*

— A Vancouver, B. C., despatch says: The royal commission on the liquor traffic, consisting of Judge McDonald and Rev. Dr. McLeod, has finished taking evidence in Canada. The commission leaves shortly for Pasadena, California, where prohibition has been in force for years, to see how it works there. It will proceed to Kansas en route to Canada.

— A scandal has been discovered in connection with the management of Kingston penitentiary. Stores purchased for the institution have been disappearing mysteriously of late, and as a result of an investigation by Inspector Moylan, the accountant, Mr. Scobell, has been dismissed for supplying his residence with fuel and provisions purchased for the penitentiary. Other officials are said to be implicated.

— H. E. Murray, general manager of the Beaver line, being asked if the report was true that the line proposed in future to run out of St. Andrews in winter, he replied, "We were thinking about it, but nothing definite has yet been arranged. We must have a winter port, you know. I have had plans drawn up of St. Andrews harbor, which so far is a first-class harbor." It is understood that a conference on the subject is shortly to be held between the management of the Beaver line and the Canadian Pacific railway officials.

— It is said to be now pretty well known that Buck, now under sentence of death at Dorchester, has not yet given his real name except to the sheriff, who will not reveal it until after the execution. Buck gave the name of Robert Olsen, but the sheriff's officers say that's not his name. Stipendiary Wortman has received a letter written at the request of Mrs. Smith, of Fenelon Falls, Ontario, saying that her son, James Smith, and another known as Buck, left their home last spring and she has not heard of them since. She believes from the description that Buck and Jim are her sons, and is in great trouble.

— Capt. Ebenezer Palmer, of Dorchester, was drowned near his home, on Thursday last. From the evidence before the coroner it appears that Capt. Palmer went to Palmer's Creek, about one quarter of a mile from his house, for the purpose of finding a good place from which to draw salt mud, which is extensively used here as a fertilizer. Mrs. Palmer and her daughter became alarmed at the protracted absence of Mr. Palmer, and caused a search to be started. Mr. Palmer's body was found at the bottom of the creek. The banks are very steep and partially frozen. Mr. Palmer's body was found face down in the soft mud at the bottom of the creek, and no doubt death was caused from suffocation.

Highest of all in Leavening Power.—Latest U. S. Gov't Report.

Royal Baking Powder

ABSOLUTELY PURE

— Hon. A. G. Blair has been elected in Queens Co. by a majority of nearly 900 over Mr. Neales.

— Wm. O'Connor, of Toronto, the well known oarsman, died after a short illness of typhoid fever on Wednesday last.

— The St. John bye-election on Tuesday last, resulted in the election of Mr. Chesley, independent conservative, by a majority of 243 over Mr. Robertson, the nominee of the government party.

— The trade statements for the Dominion to November first show an increase of eight and a half millions as compared with the corresponding four months of last year. The imports show an increase of $2,194,000. The exports increased $6,378,000, and the collections of duties increased six hundred thousand dollars.

— The Canadian government consulted the Marquis of Ripon on the projected commercial treaty between Canada and Mexico, the former allowing the free importation of Mexican raw sugar, cotton and tobacco in exchange for free importation into Mexico of Canadian wheat and flour, manufactured cotton and woollens and machinery.

— Mr. John Munro was taken seriously ill at Westville last week, with a swollen tongue so that he was unable to speak. By the means of writing he said that he felt sure that a bone had got into his tongue and was doing the mischief. Dr. Munro extracted from his tongue a piece of pipe stem 3½ inches long and John speedily recovered.

— Mr. Ewart, of Winnipeg, the Presbyterian lawyer who has been entrusted by the Catholics of Manitoba to argue on behalf of their petitions, pending before the privy council, arrived at Ottawa, on Friday, to appear before the sub-committee on Saturday. The sub-committee consists of Sir John Thompson, Hon. Messrs. Bowell, Ouimet and Daly.

— The department of agriculture has received a letter from Rev. Dr. McCulloch, of Truro, offering to exhibit, at the World's Fair, a quadrant used by Columbus on his voyages of discovery. It appears that a Scottish merchant, in the early part of the last century, bought the quadrant at a sale of Columbus's effects in Spain and afterwards bequeathed it to his son, who in turn gave it to Dr. McCulloch's father in 1825. The quadrant has been in Dr. McCulloch's possession since 1843.

— Dr. Bell, assistant director of the geological survey, has just returned from his season's work in that section of Algoma between Sudbury and Mississangua. The genial doctor has an interesting story to tell of the richness in minerals of that most interesting region. He says the Huronа formation up there is the richest, economically, in the world. It is 700 miles long and 50 miles wide, and all the known minerals, except coal, can be found in it. It was here, near the Wallace mines, that nickel was first discovered over forty years ago.

— The correspondent of a Montreal paper has been the fortunate discoverer of a very remarkable historical relic in some old curiosity shop in Quebec, being no other than the door plate of the late Thomas D'Arcy McGee. This door plate is made trebly interesting in that it bears unmistakably visible the dent of the pistol bullet by which the great man lost his life, the bullet having struck the door plate after having passed through the body of the murdered man. This curious fact is, we think, a new contribution to the history of the event and is the more remarkable when it is considered that the door plate was in Montreal, while the murder took place in Ottawa. The discovery is made known through the *Gazette*, with which the discoverer is connected as correspondent.—*Witness.*

British and Foreign.

— Yellow fever is raging at Cordova, Mexico, and nearly one-quarter of the inhabitants of the place have been stricken. Business has stopped, and all who could have fled to the mountains. One thousand are reported dead.

— A number of attacks on foreigners are reported from the interior of China and Japan, but there was no serious injury to life or limbs. H. M. S. "Rapid" shelled and destroyed seven native villages on the Solomon Islands. Her officers tried a number of natives for killing Nyberg and another white trader. One native was found guilty and executed.

— Lord Rosebery, British foreign minister, has sent a note to Pekin complaining that Chinese officials have violated treaty rights by forbidding British vessels to carry grain duty free from Shanghai to Tien Shing. The British right held under the treaty of 1880 between China and the United States, Great Britain in her treaty being accorded the most favored nation treatment. The Pekin government urges that the United States, by the adoption of the Chinese exclusion act, has broken her treaty with China and has thereby excluded Great Britain from the benefit that would accrue to her from the most favored nation clause.

— M. Ribot, French foreign minister, lately communicated with Lord Rosebery requesting a statement of the position of the cabinet with the rights of France in Newfoundland. Lord Rosebery replied that the present government adopted the policy of Lord Salisbury with reference to Newfoundland. It is reported that he promised to submit to the House of Commons for ratification the agreement concluded with France on April 7th last. The Marquis of Ripon, secretary of state for the colonies, has written the government of Newfoundland, urging the early adherence to the agreement referred to to relieve the Imperial government of its unpleasant position.

— The Panama Canal investigating committee at Paris, on Friday, examined M. Delahaye, who did not give details. When pressed he confined himself to mentioning the name of the former minister of agriculture now dead. He added that he could not furnish a list of the deputies implicated, and he did not have the material evidence, only moral proof. He gave the names of several banks which he declared could possibly give evidence. The committee decided to request the minister of justice to place before the committee whatever evidence in the Panama Canal case he had in his possession, with a view to ascertaining the proof of the statement made by M. Delahaye that the documents bear the names of over five hundred persons subsidized by the Panama Canal company.

United States.

— The Democratic majority in the next House of Representatives will be about ninety. The People's party will have only seven votes.

— The Breakers, the elegant and costly summer residence of Cornelius Vanderbilt at Newport, R. I., was destroyed by fire with most of its contents on Friday last.

— Report from New Orleans says that the cotton crop prospects grow worse every day, and the yield will be forty-five per cent. less than last year, with a total not exceeding four thousand bales.

—Secretary Foster thinks there will be a large deficiency in the revenues this year. The removal of the duty on sugar greatly decreased the revenues, while the increase in pensions has increased the expenses.

Best Paper of the Republican Party.

Every well informed family subscribes every year for more than one newspaper. The local newspaper occupies a field, into which no other can enter; but, on the other hand, there are reasons why nearly every family wishes (in addition to the one necessary newspaper, which it must certainly have, whether it takes others or not) to enjoy the perusal of the great editorials, foreign letters, book reviews, and special articles of a newspaper which is edited for the country at large and devotes its attention to matters of national and general moment. In their choice of general newspapers, this winter, our readers will do well to consider the attractions of *The New York Tribune*, now the ablest and most aggressive of Republican weeklies. Its price is low, $1 a year; and its columns are crammed with strong, brilliant and entertaining matter. It is announced that the paper will continue to print the writings of Roswell G. Horr, of Michigan, on the Tariff, Reciprocity, Coinage, the Currency and the new projects of the Farmers' Alliance. Mr. Horr expounds the Republican doctrine ably and agreeably, over his own signature, every week in *The Tribune;* and men of both parties, who want the Republican arguments, can get them in *The Tribune* in extenso. *The Tribune* has a strong editorial page, and many non-political features of interest, including two pages a week of Agriculture and papers on special branches of Farming; contributions by distinguished writers, over their own signature; a page for old soldiers; and many features of particular interest to families. One series of articles is entitled "How to Succeed in Life," written by successful men. *The Tribune* encourages and promises to answer the questions of young people on how to succeed.

1792—1892.

CENTENNIAL MEMORIAL FUND ACKNOWLEDGMENTS.

Proceeds of concert, McDonald's Corner, per Rev. M. P. King...	$6 60
Granville Ferry church, per A. Delap,.....	6 00
Cow Bay, per J. J. McInnis,.....	10 00
Clementsport, per Fred Williams,	4 32
Brooklyn, Kings Co., N. S., per H. H. Saunders,.....	2 25
Digby, S. S. concert, per Rev. A. T. Dykeman,.....	11 00
Keswick, S. S. concert, per W. Gatcomb,.....	2 08
Truro—Thos. Johnston, $34.54; Prince St. church, $66.46, per C. S. Hanson,.....	100 00
Temple, Yarmouth, church, $23; S. school, $17; Infant class, $10, per J. N. Huestis,.....	50 00
Montague Bridge, P. E. I., per A. J. Robertson,.....	3 00
East Point, P. E. I., S. S., per A. Scott,.....	5 00
Port Lorne, N. S., per Rev. H. S. Erb,.....	16 38

G. O. GATES,
Sec. Centennial Committee.
St. John, Nov. 27.

— It is not what its proprietors say but what Hood's Sarsaparilla does, that tells the story of its merit. Hood's Sarsaparilla cures.

THE World's Temperance Congress is laid down for the first six days in June at Chicago, and the Sons of Temperance day for June 6th. The following members of the National Division of North America are appointed members of the congress for that body, viz: C. A. Everett, Most Worthy Patriarch, Saint John, N. B.; Benjamin R. Jewell, Most Worthy Scribe, Boston, Mass.; Mr. Ross, M. P., P. G. W. P., Ontario; W. J. Gates, P. G. W. A., Halifax, N. S.; J. N. Stearns, P. M. W. P., New York; Mr. Dennison, P. M. W. P., Philadelphia; Mr. Morris, P. G. W. P., Ohio. The annual session of the National Division will be held at Chicago, June 1, 2 and 3, 1893.

— Weak stomach strengthened by Beecham's Pills.

Minard's Liniment cures diphtheria.

Mr. Howells' Future Plans.

While Mr. Howells will not, during 1893, confine his literary work to any special periodical, it may be authoritatively announced that he has entered into a contract with *The Ladies' Home Journal* whereby his most important work will, for some time to come, first see print in the pages of that magazine. His new novel, "The Coast of Bohemia," begins in the Christmas issue of the *Journal*, and immediately upon its close Mr. Howells will begin in the magazine a series of autobiographical papers, in which he will trace the influences which led him to a literary life, his course of readings and his favorite authors and books. The articles will practically tell the story of the famous novelist's life, and promise to possess, in a rare degree, that attractive interest which always attaches itself to the life of a successful man when told by himself. Howells had his early struggles; his early resources were few, and these he will trace among other things in these articles, describing, too, how he mastered four different languages to acquaint himself with the literature of the countries most attractive to him.

Marriages.

CANDERS–EDGETT.—At St. Martins, Oct. 27, by Rev. C. W. Williams, James Canders to Alice Edgett, both of Saint Martins.

DRYDEN–DRYDEN.—At Salisbury, Nov. 21, by the Rev. Milton Addison, R. M. Dryden, of Idaho, U. S., to Hattie M. Dryden, of Moncton.

STEEVES–OSBORNE.—At the Baptist parsonage, Dawson Settlement, Nov. 16, by Rev. I. B. Colwell, David Steeves, to Evelina Osborne, both of Baltimore, Albert Co.

SCRIBNER–AKERLEY.—At the residence of the bride's father, Nov. 16, by the Rev. J. D. Wetmore, Wilford S. Scribner, of Kars, Kings Co., to Victoria M. Akerley, of Wickham, Queens Co.

GORDON–SPENCE.—At the residence of the bride's mother, Botsford, Westmorland Co., N. B., Oct. 9th, by the Rev. G. C. Crabbe, Robert Gordon, of Botsford, to Frances Spence, of the same place.

DAY–SMITH.—By the Rev. Geo. Seely, on the 9th inst., at the residence of the bride's brother, H. W. Beecher Smith, Grangville, Harcourt, Kent Co., N. B., Alfred M. Day, of Wickham, Queens Co., to Abbie M. Smith.

TREFRY–JEFFERY.—At the residence of the bride's parents, Nov. 18, by Rev. Addison F. Browne, Gustave C. Trefry, youngest son of Reuben Trefry, of Arcadia, to Lizzie Jeffery, youngest daughter of Deacon Archibald Jeffery, of Pleasant Lake.

Deaths.

PUGSLEY.—At Parrsboro, Nov. 10th, Leonard Pugsley, aged 12 years. May the Lord bless the bereaved parents.

MCDORMAND.—At Windsor, on the 1st inst., of blood-poisoning, Willie, son of Minard and Hannah McDormand, in his 14th year.

GREEN—At Shannon, Queens Co., Nov. 19th, of paralysis, Elizabeth, wife of William Green, aged 72 years. Her end was peace.

MARTELL.—At Little Glace Bay, C. B., on the 8th inst., Susan, daughter of Deacon Theodore and Martha Martell, aged 3 months and 12 days.

WOOLARD.—At Richmond, Yarmouth Co., Oct. 28th, of typhoid fever, Clara, beloved wife of Capt. Frank Woolard. She had anticipated the possibility of a sudden call and was prepared for the summons. For her to die was gain. A loving husband and four children mourn her departure. May sustaining grace be given to all mourning ones.

CROKER.—At Saint Martins, Nov. 20, Abigal, beloved wife of Robert Croker, aged 73 years. It was only some three years ago that this sister took upon herself the vows of the Christian life, but since then she has had great joy in the Lord. May God comfort the husband whose home is left desolate, and may all who loved our sister be granted the faith which sustained her in her last hours.

FOWLER.—At St. Martins, Oct. 23rd, of dropsy, Mary Elizabeth, beloved wife of J. S. Fowler, aged 59 years. Our sister had been long an invalid and so had been deprived of the privileges of the sanctuary. She delighted, however, to talk of the Saviour's love. Her amiable disposition and her patience and cheerfulness during years of suffering have made her memory precious. Sister Fowler was baptized thirty-seven years ago by Rev. J. A. Smith.

RINGER.—Bro. Martin Ringer of Lockeport, entered into the "building of God" on the 8th of Nov., aged 66 years, leaving a wife, one son, and two daughters to mourn the loss of a loving father and husband. He was for many years a highly esteemed member of the Baptist church, and an active worker in the temperance cause. A man of strong faith and one esteemed by all, has fallen. His long illness of more than eleven months was borne with perfect resignation to the Divine will, and the close was very peaceful.

GRAVES.—At Port Lorne, Oct. 7, after a few days illness, Sister Jane Graves was called to her reward in heaven, after having attained to the advanced age of 92 years. Our departed sister experienced religion when young, and was baptized by Rev. Father Ainslie. The Jesus of her youth was the joy of her life, and up to the last she rejoiced in the hope of eternal glory. The funeral, which took place on the 10th ult., was largely attended. She leaves children, grandchildren, and great grand-children, who deeply mourn their loss.

DIMOCK.—Death has again entered the ranks of the Newport church. Sister Abbie Dimock, beloved wife of Brother Richard Dimock, of Scotch Village, passed away to the better land, on Wednesday, Nov. 2nd, in the 65th year of her age. Sister Dimock professed religion in early life, and after some years she cast in her lot with the people of God in this place. The latter years of her life were shadowed by great suffering, yet she did not murmur, but patiently waited the Master's call. A few weeks before her fatal illness she was quite active about her house, giving promise of remaining with her loved ones. But alas! in a few days death came, and she departed to be with Christ which is far better. She leaves a fond husband and three daughters, with many friends, to mourn their loss. Appropriate funeral services were conducted by her pastor, when we laid her away to await the resurrection of the just.

FORD.—At Sackville, on the 13th inst., of pneumonia, John Ford, aged 78 years. For more than half a century Bro. Ford resided in this community, and his record has been that of an intelligent, upright and worthy citizen, a lover of peace and a wise counsellor. He was the senior deacon of the Sackville Baptist church, which office he filled with much dignity and fidelity. A man of broad sympathies and kindly disposition, he manifested much interest in social progress, and cheerfully aided his brethren in all their efforts to build up the church and evangelize the world. We need such brethren among us, and it seems difficult to find those who can fill their places.

BANKS.—At North Kingston, Kings Co. N. S., Nov. 13, Thomas Banks, aged 84, leaving a wife, three children and a large circle of relatives to mourn their loss. Bro. Banks was born in Nictaux, Annapolis Co. When about 26 years of age God called him to leave the ways of sin and to take the narrow path that leads to joys on high. He was one of twenty-nine that was baptized by the Rev. I. E. Bill of precious memory, and united with the Baptist church in Nictaux. In the fellowship of that church he worked till his Master called him to his reward. He was a close reasoner in the doctrines of grace, and had a clear perception of the practical duties of the Christian life. His teaching and example are worthy of emulation. His remains were interred in cemetery at Nictaux, Nov. 16, and a funeral sermon preached by pastor Howe of Kingston, assisted by Dr. W. B. Bradshaw.

BLAKNEY.—At her home near Petitcodiac, on the 27th August, Caroline M., the beloved wife of Rev. David Blakney, in her 71st year. Our sister was born in Hillsboro', Albert County, on the 22nd July, 1821, and was married Jan. 17, 1839. She professed faith in Christ, and was baptized into the fellowship of the Third Salisbury church by the late Rev. James Herritt, in May, 1847. Our brother has sustained a very great loss in the removal of his excellent wife in his advanced years. She leaves behind to mourn very many to whom she often ministered. Her life was spent in doing good. For many years she visited the sick and afflicted all around this section of the country. During her last years she suffered much, but manifested great patience and submission to the will of her heavenly Father. The writer attended her funeral, and addressed a large congregation on the occasion. May the Lord comfort the sorrowing husband and children.

WEST.—Mrs. Sarah Ann, wife of the late Robert West, and daughter of Philo Beardsley, died at Bridgewater, Sept. 28, 1892, aged 65. She was baptized by the late Rev. James Stubbert, and continued a member of the Baptist church here to the time of her decease, living in Bridgewater 63 years. The sudden death of Mr. West, Oct. 7, 1891, and the additional care and worry, doubtless had their effect in hastening the departure; but she approached her dissolution with wonderful composure, calmly arranging all her affairs, and better still, she expressed trust and confidence in her Redeemer, and said, among her last words, "Rest, sweet rest by-and-by." Thus she "passed over the river" to the home beyond as the sun was nearing the western horizon. Two sons and three daughters survive the mother. Capt. Alvah, still at sea, will feel sad on arrival to find mother gone. The old home seems lonely with but Laura and Hettie in it. May each orphan be enabled to say, "Thy will be done," and be ready to follow by believing, confessing, obeying and trusting their divine Lord, which act is of more value than silver and gold.

Hacknomore cures colds and coughs.

JOHN LOCKITT, Bridgetown,
—AND—
J. B. CHUTE, Berwick,
KEEP THAT POPULAR BREAD
—FLOUR,—
GOLDEN EAGLE.

FREE
For ONE WEEK

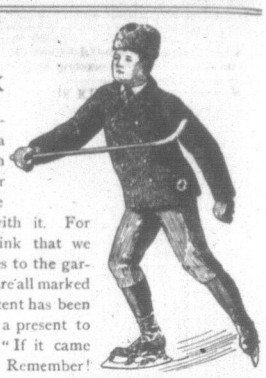

FROM Thursday, Dec. 1st, continuing one week, we will give a pair of Acme Club Skates with every Boy's Suit, Overcoat, Reefer or Ulster. No matter what price the garment is the skates go with it. For the benefit of any who may think that we have added the price of the skates to the garment, we here say that our goods are all marked in plain figures, and that not one cent has been added. The skates are given as a present to our boy customers. Remember! "If it came from the Oak Hall it's all right." Remember! a small boy buys his clothes cheaper than his big brother. If your boy is big and hearty you should be thankful, and glad to pay the small difference in price on account of his size.

SCOVIL, FRASER & CO.,
COR. KING & GERMAIN STREETS, - - SAINT JOHN, N. B.

PUTTNER'S EMULSION
· IS · THE · BEST · TAKE · NO · OTHER ·

SKODA'S DISCOVERY contains MORE SARSAPARILLA than any Sarsaparilla made.

CLIFTON WEST.
"People said I would die!"
A TERRIBLE CASE OF
Blood Poisoning!
SKODA VICTORIOUS!

THE FOLLOWING CASE WILL BE VOUCHED FOR BY MANY OF THE BEST CITIZENS OF BELFAST, AND THE CURE THAT FOLLOWED IS TRUTHFULLY RECORDED.

"For months I had been a great sufferer from supposed **Blood Poisoning**, and its attendant results. My legs would **swell to twice their ordinary size**, and from my feet to my hips both legs were one **solid mass of great purple sores**. My arms and body also became affected in like manner. Ceaseless **itching and burning tormented me day and night**. I lost my appetite. My bowels became constipated. I was much reduced in flesh. **People said I would die**, and I believed there was **no help for me**. This was my condition when I began taking SKODA'S DISCOVERY and SKODA'S LITTLE TABLETS, using SKODA'S OINTMENT externally. I soon commenced to improve. After using these REMEDIES **four weeks** I had **gained fifteen pounds** in flesh, and improved in every way.

Less than one course of the DISCOVERY, with SKODA'S LITTLE TABLETS and SKODA'S OINTMENT, has **completely cured me**.

My appetite is excellent. Swelling all gone from my legs. **Food digests well.** Bowels in good condition. And my **skin is free** from **sores and blotches**, and only the **ugly scars** upon my legs tell of my previous trouble.

Belfast, Me. CLIFTON WEST.

BETTER THAN COLD
SKODA DISCOVERY CO., Wolfville, N.S.

CHRISTMAS GLOVES!

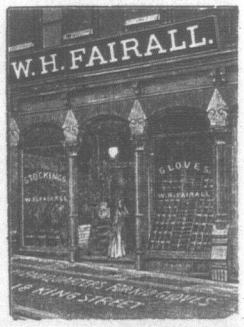

GIVE your wife, daughter, sister, friend or cousin a pair of KID GLOVES. No gift to a lady is more acceptable. $1 00 for Button or Lace Fastenings. Sent free by post. Write for catalogue.

W. H. FAIRALL,
18 KING ST., ST. JOHN, N. B.

THE MESSENGER AND VISITOR AND THE AMERICAN FARMER WILL BE SENT TO NEW SUBSCRIBERS FROM NOW TILL JAN. 1, 1894, FOR $1 50. SEE OUR OFFER ON 7TH PAGE.