# THE TORONTO WORLD

A One-Cent Morning Newspaper.

OFFICE 18 KING ST. EAST, TORONTO
W. F. MACLEAN, Publisher.

SUBSCRIPTION RATES:

| | | | |
|---|---|---|---|
| One Year | $3.00 | Four Months | $1.00 |
| Six Months | 1.50 | One Month | 25 |

No charge for city delivery or postage. Subscriptions payable in advance.

ADVERTISING RATES:
(FOR EACH LINE OF NONPAREIL)
Ordinary commercial advertisements 6 cents
Financial statements as reading matter 12½ cents
Monetary, Amusements, etc. 10 cents
Condensed advertisement a cent a word.
Deaths, marriages and births 25 cents.
Special rates for contract advertisements
Address all Communications: THE WORLD, Toronto.
The World's Telephone Call is 523.

SATURDAY MORNING, SEPT. 12, 1885.


### Concerning Traitors and Spies.

According to the Mail there are many, very many, traitors in this country. They are not, upon the same authority, confined to either political party, and they are, moreover, capable of stealing "the old flag in the night." Men of cool, common sense had hardly done laughing at the loyal hysterics of the chief tory organ when the Globe made an exhibition of itself by charging certain members of its own party with being in the secret service of Sir John A. Macdonald, and being detailed by him to attend the convention of young liberals for the purpose of confusing their purposes and betraying their confidences.

Who these "base hounds" are the Globe does not state, because it no longer possesses the courage which it possessed in its better days, of saying "thou art the man;" but the charge points more or less directly at every liberal, young or old, who dares to doubt the wisdom and the efficacy of the plans for some time pursued by the party leaders and their organs. That such liberals do exist, and in no insignificant numbers, is a fact, but that they are per consequence traitors and spies we do not believe. The delegates to the convention who are the objects of the Globe's bulldozing tactics must be left to vindicate their own integrity, but the general public has arrived at the very natural conclusion that there must be trouble in the camp when such tactics are deemed necessary. The real traitor to the reform party is the paper that thus denies the right of members of the organization to freedom of thought and speech. The real spy upon the movements of the young liberals is the party journalist who discounts their intentions, and who proclaims in advance that they are disloyal to their party and not to be trusted. If the Globe's charges are well founded there is no confidence to be reposed in the convention; if false, a wicked libel has been uttered in general terms against a number of the young liberals. In either case the Globe has done its utmost to serve the tories by creating suspicion and distrust among those who have been called together for the purpose of endeavoring to benefit the party, and the country through the party. Should the threat to expel from the convention every man who dissents from the opinions of the party management be carried out, it will have been better that the convention had never been called.

In Mr. Glen's letter to the Globe are presented in excellent form a number of arguments in favor of Canadian independence, together with an incidental justification of the policy of those who have sought to encourage and protect Canadian industries. We commend Mr. Glen's able argument to the consideration of the old fogies who propose to read out of the liberal party every man who thinks that the party needs a new policy.

Berlin is booming. The good man of the News says that the advertisements are crowding in upon him so rapidly that he cannot put them in type fast enough. The same paper says that there is so much building going on that the carpenter supply has given out, and more men of that trade are imperatively needed. These facts are important for two reasons: They indicate a marked improvement in business, and they prove that one of our most important industrial centres is prospering under a protective tariff.


**A Sure Thing.**

A sure cure for Summer Complaints.—Procure from your druggist one 37½ cent bottle of Dr. Fowler's Extract of Wild Strawberry, and use according to directions. It is infallible for diarrhœa, cholera morbus, canker of the stomach and bowels, and cholera infantum. 246


### Shall Riel Hang?

*Editor World:* SIR—There seems to be a general impression that Sir John Macdonald will advise the Governor General to commute the death penalty in Riel's case to one of imprisonment. The World has asserted that Sir John will probably let the law take its course. There are several reasons which may plausibly be urged in support of the World's view at this juncture:

1. Sir John Macdonald has no reason to feel personally well disposed towards Riel, who has caused him during the last fifteen years an enormous amount of humiliation and obloquy. Why should he interfere now to save a man who has brought his fate on himself.

2. If Sir John secures any mitigation of the death penalty he will alienate many Orangemen and other Protestants in Ontario, and all the volunteers. It is not safe to take stock in the assertion that he can do what he pleases even with the Orange men. Mr. Blake taught both him and John Sandfield Macdonald a sharp lesson in 1870 by his Scott murder resolution.

3. If Sir John refuses to interfere, Riel must be executed unless the privy council sets aside his conviction. Suppose his refusal causes the French to abandon him, and even his three French colleagues Langevin, Caron and Chapleau, to resign, with Costigan thrown in, what then? The "old man" will be in a position to ask them, in the words of a great American statesman, "What are you going to do about it?" And what can the French do? Join Blake? Then Sir John can appeal to other provinces on the issue of English against French, and in a fight on such an issue he might count with absolute certainty of winning.

4. If Sir John advises a commutation of Riel's sentence he assents to all the reflections on himself involved in the interpretations of the jury's recommendation to mercy. That recommendation was undoubtedly based wholly or partly on the idea that the half-breeds suffered grievous wrongs, and if Sir John wants to make the public take the same view he can but effect his purpose by acting on the jury's recommendation.

5. A victory over the French would not only give Sir John Macdonald a new lease of power, but white-wash even the blunders of his Northwest policy. It would be impossible for such a contest to get a hearing for charges of maladministration, and he knows that in the natural course of events he must otherwise meet a terrible indictment. To help Riel would be to put himself in Blake's power. ONTARIO.


**A Fruitful Season.**

—The fruitful season of the year is prolific with many forms of bowel complaints, such as diarrhœa, dysentery, colic, cholera morbus, cholera infantum, &c. As a safeguard and positive cure for those distressing and often sudden and dangerous attacks nothing can surpass that old and reliable medicine, Dr. Fowler's Extract of Wild Strawberry. 246

# HAVE YOU

Hot and dry skin?
Scalding sensations?
Swelling of the ankles?
Vague feelings of unrest?
Frothy or brick-dust fluids?
Acid stomach? Aching loins?
Cramps, growing nervousness?
Unaccountable languid feelings?
Short breath and pleuritic pains?
One-side headache? Backache?
Frequent attacks of the "blues"?
Fluttering and distress of the heart?
Albumen and tube casts in the water?
Fitful rheumatic pains and neuralgia?
Loss of appetite, flesh and strength?
Constipation alternating with looseness of the bowels?
Drowsiness by day, wakefulness at night?
Abundant pale, or scanty flow of dark water?
Chills and fever? Burning patches of skin? Then

# YOU HAVE

BRIGHT'S DISEASE OF THE KIDNEYS.

The above symptoms are not developed in any order, but appear, disappear and reappear until the disease gradually gets a firm grasp on the constitution, the kidney-poisoned blood breaks down the nervous system, and finally pneumonia, diarrhœa, bloodlessness, heart disease, apoplexy, paralysis or convulsions ensue, and then death is inevitable. This fearful disease is not a rare one—it is an every day disorder, and claims more victims than any other complaint.

It must be treated in time or it will gain the mastery. Don't neglect it. Warner's Safe Cure has cured the sands of cases of the worst type, and it will cure you if you will use it promptly and as directed. It is the only specific for the universal

BRIGHT'S DISEASE. 6tf

# An Old Soldier's EXPERIENCE.

"Calvert, Texas, May 3, 1882.

"I wish to express my appreciation of the valuable qualities of

Ayer's Cherry Pectoral

as a cough remedy.

"While with Churchill's army, just before the battle of Vicksburg, I contracted a severe cold, which terminated in a dangerous cough. I found no relief till on our march we came to a country store, where, on asking for some remedy, I was urged to try AYER'S CHERRY PECTORAL.

"I did so, and was rapidly cured. Since then I have kept the PECTORAL constantly by me, for family use, and I have found it to be an invaluable remedy for throat and lung diseases. J. W. WHITLEY."

Thousands of testimonials certify to the prompt cure of all bronchial and lung affections, by the use of AYER'S CHERRY PECTORAL. Being very palatable, the youngest children take it readily.

PREPARED BY

Dr. J. C. Ayer & Co., Lowell, Mass.

Sold by all Druggists.

THE FEDERAL
# LIFE ASSURANCE CO.
HEAD OFFICE: HAMILTON, CAN.

Guarantee Capital $700,000 00
Government Deposit 54,633 00

Recognizing the growing demand for Life Insurance on payment only for actual mortality, this company has adopted the

HUMAN'S PLAN

of Insurance by Mortuary Premiums. The only Company in Canada giving this system of Guaranteed Life Insurance at actual cost, with a small annual charge for expenses.

The Assured pays only his equitable proportion of the death losses actually occurring among the members. This plan furnishes Insurance Positive, free from anything foreign to pure Life Insurance, at the smallest possible cost consistent with safety.

The FEDERAL LIFE has securities deposited with the Receiver-General of Canada to one amounting to more than all its liabilities to Policy-holders and the public.

Send for circulars explanatory of the Humans Plan.

Agents wanted in every unrepresented town or district.

TORONTO OFFICE: 6
56 YONGE STREET

# FOR SALE.

Four solid brick dwellings, 16 rough cast cottages—a rare chance to speculators—or will sell on monthly payments. Semi-detached brick dwelling at monthly payments. A small store with dwelling on easy terms. A large farm, will change for good city property.

J. C. BEAVIS,
419 Queen Street West. 6

ALLAN LINE.
ROYAL MAIL STEAMSHIPS.
Londonderry and Liverpool.

ONLY $13
Steerage to or from Quebec.

SAILINGS FROM QUEBEC.
Polynesian....Sept. 5
Circassian....Sept. 12
Sardinian....Sept. 19
Sarmatian....Sept. 26
Parisian....Oct. 3
Polynesian....Oct. 10

1st cabin, $60, $70, $80, according to position of stateroom. Intermediate (everything found) $30. Intermediate and steerage passengers for Glasgow forwarded free by rail from Liverpool. Last train leaves Toronto every Friday at 8.30 a.m. For plans of vessels, tickets and every information, apply to H. BOURLIER, ALLAN LINE OFFICE, COR. KING AND YONGE STREETS. 136

OLD COUNTRY PASSAGES.
ECONOMY WITH COMFORT.

The Royal Mail Steamship Adriatic of the White Star Line, has a dining-room and state rooms for a strictly limited number of intermediate passengers. This accommodation, which is on the SALOON DECK, is furnished with the electric light and every modern comfort. Besides the advantage of being in a magnificent ship, passengers will find it superior in ventilation and many other respects to the saloon on many ocean steamers. The Adriatic sails from New York for Liverpool via Queenstown September 3rd.

T. W. JONES, General Agent,
246 23 York street Toronto.

# J. W. McADAM,
68 QUEEN STREET WEST,
COR. TERAULAY.

Will continue his clearing sale during the exhibition, as he is making room for his

FALL STOCK,

which is coming in every day. The following are some of our prices:

| | | | |
|---|---|---|---|
| Ladies Button Boots | at $1.00 | worth | $1.25 |
| " " solid leather | 1.35 | " | 1.50 |
| Girls " | at 1.00 | " | 1.25 |
| " " | at .85 | " | 1.00 |
| Childs Slippers and Shoes | at 25 | " | 40 |

And all other lines equally as low. Note the address. 26

68 QUEEN STREET WEST.

THE UNIVERSAL OPINION
OF ALL WHO SEE
THE FINE SHOW-WINDOW
OF THE
PARIS HAIR WORKS

Is that it is the most Magnificent Ever Seen in Toronto.

OUR LANGTRY,
Pompadour & Parisian Bangs

Water Waves, Switches, Ladies' Wigs, Gents' Wigs and Toupees are the Best in Canada. VISITORS to Toronto should not fail to see the Grandest Display of Hair Goods ever shown in the Dominion.

We employ none but competent artists and we guarantee our goods to be of best quality and workmanship. Everyone can be suited. Call and see the great assortment. 36

A. DORENWEND, Paris Hair Works
The Leading House for Fashionable Hair Goods in Canada.
105 YONGE STREET, TORONTO

# CHEESE!

New Roquefort, New Gorgonzola just received. Also

Cream, Lanburgh Sap Sago, Stilton, etc Rolled Herring, Holland Herring, Spanish Olives in bulk. Salt Water Dills.

I. E. KINGSBURY,
GROCER AND IMPORTER,
103 CHURCH ST.
TELEPHONE 571. 36

W. PICKLES,
328 YONGE ST

# $200
IN CASH
As Extra Prizes

*THE LI-QUOR TEA CO. of Canada (Geo. Clarke, Proprietor) have determined to offer the following PRIZES, viz:*

1st Prize - - $100 in cash.
2nd Prize - - $50 in cash
3rd Prize - - $25 in cash.
4th Prize - - $25 in cash.

*To the person sending in before September 1st, 1885 the longest list of words made from the letters composing the following:*

The Li-Quor Tea Co.

In this phrase, as it stands above, there are 12 LARGE DOUBLE letters, five of them vowels, and many words can certainly be found in such a combination with ease. The prize will, however, probably find its way to one of the enterprising readers of these lines who goes beyond the obvious words. There is a chance for every industrious mind, as mere cleverness will not go for so much in this competition as perseverance. Boys and girls may occupy themselves with this problem as well as their elders, and there is no limit to the number of lists which may be sent from one family.

Any patron of the Li-Quor Tea Co. is free to mail us his list, and it is to be hoped that many will be heard from, one having as good a chance as another in this competition. Those not already customers may become eligible to compete by sending with their lists six Half-pound Vouchers taken from our packets of tea at either 50 cents, 60 cents, 70 cents, or 80 cents per lb., for which they may select as usual the books or bonuses to which they are entitled.

**Rules of the Competition.**

1. The words as printed above must be used as they stand. "Co." is intended to go for but TWO letters, and may not be expanded into "Company."

2. No letter may be used in one word more frequently than it occurs in the phrase Li-Quor Tea Co." O and E, for instance, may be employed twice, but L only once.

3. Proper names are excluded, but any word found in Webster's Dictionary (not a proper name) will be allowed, the actual words of the phrase excepted.

4. Words must be neatly written in columns and numbered thus—

1 Ace 4 Queer
2 Ache 5 Other
3 Lie 6 Rat
—Total..6

The total must invariably be set down.

5. Envelopes containing lists (which should reach the office of the Li-Quor Tea Co., 295 Yonge street, not later than noon Sept. 1st), should be endorsed "Li-Quor Tea Co. Prize Competition," and directly beneath must be written *the number of words on the enclosed list.* The list itself must bear at the top the name and full address of the sender. An accompanying letter is unnecessary. The names and addresses of the successful competitors will be published in the Evening Telegram on Thursday, Sept. 3rd.

6. To EVERY list must be pinned six half-pound vouchers for our tea, for which the usual bonuses may be selected.

Failure to comply with one of the three first rules will result only in the cancellation of words gained by offending against them, but we cannot promise attention to lists not made out and sent in in accordance with rules 4, 5 and 6.

Address all communications to

GEORGE CLARKE.
Proprietor Li-Quor Tea Co.,
246 295 Yonge St., Toronto.

J. T. DALE
101 Jarvis St., from London, Eng.
CUSTOM BOOT AND SHOE MAKER.

Perfect fit guaranteed. Work and material warranted. N.B.—Bring your repairing, and have it done right away, while you wait, if required. Invisible patches. 46

# TENTS
CAMPING OUTFITS,
FLAGS, AWNINGS, ETC.

No House in America can give such complete camping outfits as we give. No house can give such perfect goods or such big value. We are the largest manufacturers on the continent.

Tents from $3 25 and upward. Canoes, Oil Stoves, Iron Bedsteads, Cornice Poles, Etc.

NATIONAL MANUFACTURING COMPANY.
TORONTO—70 King st west.
OTTAWA—160 Sparks street.

RECEIVED
THIS DAY FROM
BOSTON
10 Cases
LADIES'
FINE KID
Button Boots
Square Toe and common sized heel.

All the rage in NEW YORK AND BOSTON, ONLY $3.

Full lines New Fall Goods Boots, Shoes, Slippers, Rubbers. We invite your confidence and support. 246

COMFORT — ECONOMY — CONVENIENCE
TORONTO SHOE COMPANY
HEADQUARTERS
144 146 148
KING ST E
TORONTO.
THE GREAT ONE PRICE CASH ESTABLISHMENT!

THE GENUNIE
# HEINTZMAN & CO.
Grand, Square & Upright Pianos

Warerooms and Factory: 117 King St. W. No other address.

Standing high above all others in everything that constitutes a fine Piano. Call and Examine.

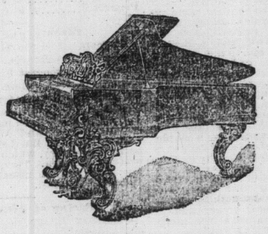

Competing successfully with the best Standard American Pianos. 6

We do not manufacture "CHEAP PIANOS" so-called, but make a high-class Piano and sell it at a reasonable price, feeling confident that our instruments are the best value obtainable in the Dominion. A large number of second hand organs and pianos always in stock. Instruments offered on easiest terms of payments. Special inducements at the present time. Send for catalogues. Communications will have prompt attention.

S. CORRIGAN, MERCHANT TAILOR,
122 YONGE STREET,

*Begs to call attention to his magnificent stock of Fall Importations comprising the newest and most fashionable styles and colorings. In suitings, coatings and overcoatings. Over 500 patterns in Fancy Trowserings alone to choose from. Prices the lowest compatible with first-class work.* 46

INSPECTION INVITED SATISFACTION ASSURED.

# PAY AS YOU PLEASE

*We employ the largest staff of Workmen in the City. We have a Full Line of all kinds of Machinery required for the Manufacture of*

SASH, DOORS, BLINDS, &c., &c.,

*from the log to the panel. See list of a few of the parties for whom we have built, amounting in all to $459,200.*

LIST:

Allen, Dennis, Mill road, 3 houses.
Abell, R W, Berkeley street, 2 houses
Armstrong, Thos, King street, warehouse
Austen James, Queen street east, store
Armstrong, R R, Amelia street
Allen, Thomas, River street, 2 houses; Munro street, 2 houses
Allen, Fred, Norway
Ayre, Charles, Carlaw Avenue, 8 houses
Arnold Geo, Duchess street, 6 houses
Barr, W J, Dovercourt road, 1 house
Boyd, Jno, Harrison street, 1 house
Barchard, W H, Duke street, 1 house
Bricht, Kingston road, foundry.
Brain, A W, Wilson street, Parkdale, residence.
Bickett & Wickett, Cyprus street, tannery.
Bright, Thos, Seaton street, residence
Beamish, Wm, Eastern avenue residence
Bails, Arthur, Munro street, residence
Barchard & Co, box factory, Duke street
Bilton, Mrs, Gerrard street, residence
Booz Bros, Oak street, 6 houses
Ball, Abraham, Sumach street, 3 houses
Black, A M, Leslie street
Balmly Beach Church, opposite Kew Gardens
Christie, Jno, Tate street, 1 house
Carter, Mrs, Chestnut street, residence
Clarke, S H, Gerrard street east, residence
Cowan, R L, factory, church street
Currie, Martin & Co., Esplanade, factory
Carlton, A, Oak street, residence
Cook, J W, Harrison street
Carey, P F, Baldwin street
Cox, Henry, corner Kingston road and Carlaw avenue
Chambers, James, Sumach street, 2 houses
Consumers' Gas Co.
Dean, Jas, Kingston road, 3 stores
Daldry, Chas, Boston avenue, 4 houses
Darling, Richard, Power street, 3 cottages
Dean, James, Carlaw avenue, residence
Davis, O, Seaton street, residence
Dowswell, Thomas, Parliament street, 4 houses
Enright, Thos, Kingston road, residence
Fogg, John, Ontario street
Fraser, I, Sumach street, 1 house
Foster, Jno, Ontario street, 1 house
Fozleman, Eastern avenue, residence
Ferguson, Jno, Carlaw avenue, residence, etc
Gooderham & Worts, fence
Gray, Col Jno, West Lodge avenue, 4 houses
Grant, Jno B, 2 houses, King street west
Greenwood, F, Kingston road
Gibb, Alexander, hotel Yonge street
Gibson, John, Broadview avenue, 3 houses
Goudie, J G, 2 Carlaw avenue
Gadd, W W, Eastern avenue
Greer, James, Sherbourne street, 2 houses
Grand Trunk Railway Co., 6 cottages at York station and workshops at Don
Glover, Richard, Wardell street
Humphreys, H K, Morse street boat house and Island residence
Hewitt, E, Seaton street, 8 houses
Hooper, Mrs, St David street
Hope, Robt, Ontario street, 1 house
Holland Bros., Kingston road, 10 cottages.
Harle, Jno & Co., office, Esplanade.
Huggart, residence, Front street.
Humphreys, Mrs, Seaton street, residence
Hallat Bros, Doncaster, factory
Heeney, James, Wardell street, residence
Harris, Wm, Pape's lane, residence
Hill, W L, Berkeley place, Dufferin and Florence streets, 9 houses and store
Holderness, John, Albion hotel
Jump, James, Lewis street, residence
Johnston, James, Sorauren avenue, residence, 4 houses
Keough, Rev. T S, Ontario street, residence
Kleiser, J, Ontario street, residence
Kelly, Hugh, McGregor street, residence
Long, Wm, hotel, Niagara
Lewis, Rice, & Son, pump factory, Front street
Lankin, Church street, store.
Lynch, Thos, Gerrard street east, residence
Loarden, C, Univ sity street, 2 house
Loreys, George C, Baldwin street residence
Lovatt, Joseph, Sydenham street, 2 houses
Lee, Thomas Oak street 2 houses
Lilley, F W, Esther street, residence
Leyden, James, Front street
Leslieville Roman Catholic Church, Rev. M. McC. O'Reilly, P.P.
Lake, Mrs Jennie, Rose avenue, 2 houses
Linton, Wm, Front street, 2 houses; Ontario street, 2 houses
McGrath, Mrs, Front street, residence
McDonald & Williams, Sherbourne street, factory
McNally, P J, Island residence
McBrine, James, Robert street, 5 houses
McMillan, David, Lewis street
McNamara, P, Power street, residence
Metropolitan Roller Skating Rink
Morrison, Taylor & Co., Carlaw avenue, two houses.
Mount Pleasant Cemetary, fencing
Morse, George D, Pembroke street, residence; Yonge street, farm residence
Mallon, John, chain works, Front street east
Moss, Henry, Grover street, residence
Manitoba Land Co., Rosedale
Murphy, Thomas, Ontario street
Martin, John M, Sorauren avenue
Mallandine, John, DeGrassi street, 2 houses; Boulton street, 3 houses
Markle, J J, Brockton, 2 houses
Nicholson, John, Sumach and Sydenham, 2 houses
Noran, Miss, Shuter street, residence
N B and Canadian Investment Co, Front street, hotel
Newman, C H, Brunswick avenue, store and dwelling
Ontario Board of Health, portable hospital
Over, W R, Bodega, residence, Norway
Ontario Roller Skating Rink
O'Connor, Thos, Kingston road, residence
O'Connor, Patrick, Front street, hotel
Poole, Chas, Seaton street, residence
Patterson, Thos, King street west, skating rink
Parliament street Baptist mission church, Eastern avenue
Patterson, James, Sackville street residence
Parsons, Wm, Givens street
Proctor, Henry, Major street
Rolph, Frank, Adelaide street west, residence
Robertson, J C, Oak street, residence
Roberts, Mrs E J, Sumach street
Rolph Smith & Co, Wellington street
Rogers, James, Front street
Reynolds, Mrs., Tate street
Ryan, Dennis, Tate street
Ryan, Wm, residence, Lewis street
St. Lawrence Foundry Co., foundry, Front street.
Simpson, Jos, knitting factory, Berkeley street
Swift, G F, of Chicago, ice house at Don station.
Smallwood, Mrs, residence, Berkeley street
Steamer Rothsay, Toronto, fittings.
Saulter, R W, Front street east, 5 houses
Smith, W, Sumach street, residence
Smith, Chas, residence, Parliament street.
Sheppard, Henry, Carlaw avenue
Smith, Turnbull, 12 houses, Foxley street
Stewart, W T, Morse street
Sproule, C H, Island residence
Sheehan, Michael, Sumach street
Sloan John, Isabella street, residence
Shilley, Mrs, Langstowne avenue, residence
Totten, Henry, Island residence
The Morse Soap Co., soap factory, Front street
Tolchard, D, 2 houses, Berkeley street.
Tillyard, Mrs, De Grassi street, residence
Toronto cricket club pavilions etc
Taylor, ex-Ald Jno, Island residence
Taylor, ex-Ald Jno, Parliament street, residence
Taylor, Chas, 3 houses, Parliament street
Thurston Wm, 3 houses, Lewis street
Theobold, H, Lucas street
Tabb, C H, Fuller street
Trebilcock, Jos., Norway, store
Warrington, Seaton street, residence
Woods, Geo & Wm, Cedar street, 3 houses
Warren & Son, Wellesley street, organ factory
Whitefield, Chas, Munro street, residence
Walsh, Ontario street, residence
Walsh, Mrs B, Tate street, residence
Worthing Henry, Hamilton street, 2 houses
Woodington, Henry, warehouse Niagara
Woodhouse, Thomas, Duke street, residence
Williams H H Duke street, residence
Wilkins, Richard, 3 houses Berkeley street
Wills, John A, Bathurst street
Walker, David, Morse street
Williams, J S, Ontario street
Williams, Miss J E, Linton, residence
White, Alf (G T R), Sumach street, 4 houses
Wood, H J Gerrard street east, shop
Wordley, W M, icehouse
Yates, Geo, McDee street, residence

*We are always prepared to build houses on easy terms if you have paid for your lots, and we have a large quantity of vacant land upon which we will build you a house on easy terms of payment. Call and see us or send for Catalogue.*

BRYCE BROS.,
*Office and Lumber Yard Corner Berkeley and Front Streets, Planing Mill 99 to 107 Duke street.*

Sole Manufacturers and Proprietors of the World-Renowned Climax Refrigerators.

# CARPETS!

# JOHN KAY

Is now receiving his FALL IMPORTATIONS, which exceed any former season in richness of designs, colorings and quality.

His Double Royal Brussels, that were made expressly for him, and first shown last season, have been a marked success. The colors are: Crimson, Peacock, Blue, Old Gold and Copper, with handsome contrast borders to match. They have as fine an appearance as a Velvet Pile Carpet.

Also a full line of Royal Albert Broderie Brussels, for which he is Sole Agent for Ontario.

The Largest and Best Assortment in the Dominion of Best Brussels Carpets, Comprising Rooms, Halls and Stairs.

Special attention is called to a lot of the Best Brussels, which he is clearing out at $1 net cash. An early call will be necessary to secure these.

An immense stock of Tapestry Carpets to choose from, with borders and stairs to match.

The Kidderminster 2-ply Wool Carpets now selling at 75c. net cash are the best value ever shown. The best quality manufactured is now selling at $1.04 net cash.

AGENT FOR "THE AURORA CARPET SWEEPER."

OVER 700 SOLD IN THIS CITY, ALL GIVING SATISFACTION.

# JOHN KAY,
34 KING STREET WEST.

FALL, 1885.
STOCK COMPLETE IN EVERY DEPARTMENT.

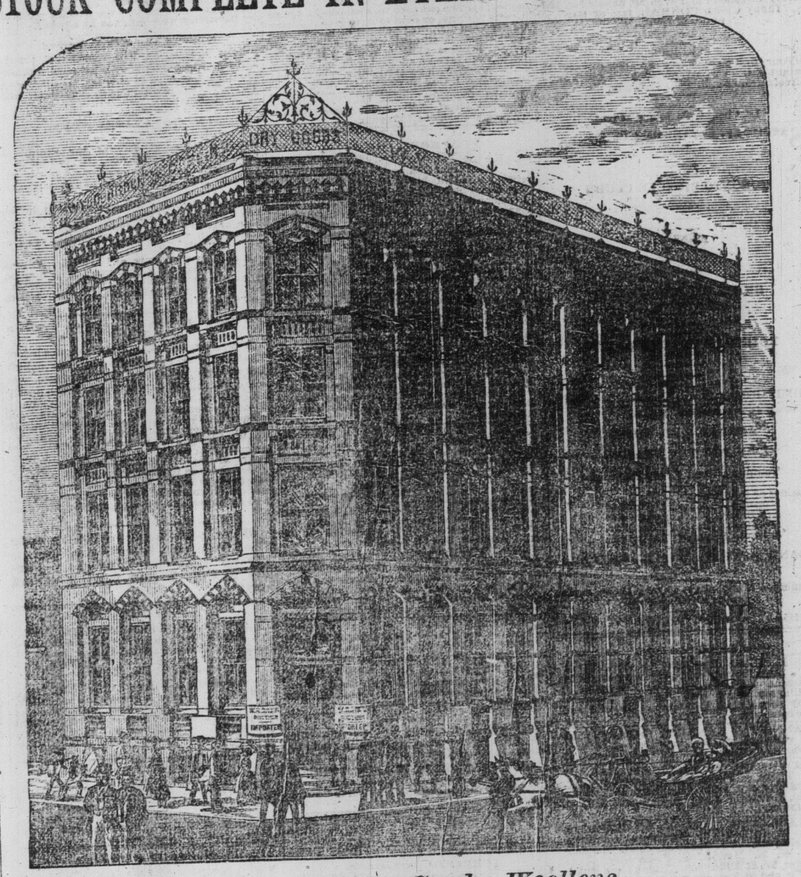


*IMPORTERS OF General Dry Goods, Woollens, DEALERS IN Canadian Textile Manufactures.*

WYLD, BROCK & COMPANY.

BREDIN'S BALSAM OF VIOLETS AND HONEY
Is the best remedy in the market for Coughs, Colds, Croup and all diseases of the Throat and Lungs. A cure guaranteed. Prepared by R. G. BREDIN, 328 Spadina Avenue. 95

CARRIAGES AND WAGONS
Stylish, Durable and Cheap,
AT
ROBERT ELDER'S
Cor. Soho and Phœbe streets. 6

WOOD MANTLES AND OVER MANTLES
R. RAWLINSON, 548 Yonge St 246

CALL ON
MR. J. FRANCIS LEE,
GENERAL AGENT,
PACIFIC RAILWAYS
23 York St., Toronto.
*Before starting for the West, Northwest or Pacific Coast* 6

WIRE DOOR MATS

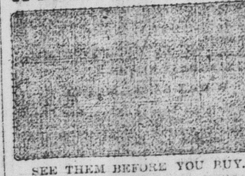

SEE THEM BEFORE YOU BUY.
THE TORONTO WIRE MAT COMP NY.
Office and Salesroom, 63 Colborne st. 6

# PIANOS.

Chickering, Steinway, Haines, Gabler.

ESTEY & CO., (Organs). Second-hand Pianos in large variety. Special inducements now offered. Inspection invited.

A. & S. NORDHEIMER,
15 KING STREET EAST. Branches—Montreal, Ottawa, London, Hamilton.

PARK LIVERY
173 and 175 McCaul St.

Coupes, Landaus, Brcts, etc. Fine horse and carriages, with careful drivers in livery, always in attendance.

W. J. MUNSHAW,
Telephone No. 733. 6

CALL AT
T. McCONNELL & CO.'S
37, 39 and 39½ Sherbourne St.
where you can purchase
BEST SCRANTON COAL
Best sawed ends Beech and Maple Wood first-class Pine and dry slabs.
Also Hay, Grain, Potatoes, etc., at prices that can compete with anything in the city.
TELEPHONE NO. 622.
T. McCONNELL & CO.