Manchester House.

NEW TWEEDS & COATING

Opened this week.

The great success of our Tailoring business is owing to the fact that we understand the business thoroughly, keep the choicest tweeds and coatings in the market, charge moderate prices, employ none but first class workmen and do a strictly cash business.

CROFTS & JOHNSTON,

MANCHESTER HOUSE.

WHOLESALE AND RETAIL.

ALFRED TALLENT,

Hamilton Street, Goderich.

Manufacturer of and Wholesale and Retail dealer in

Sofas, Couches, Beds, Chairs, Matresses, Bolsters, Pillows and stuffed Furniture

of all modern patterns

UPHOLSTERING IN ALL ITS BRANCHES.

REFITTING AND REPAIRING A SPECIALTY.

Goods of every description made to order on short notice. Orders solicited from RETAIL FURNITURE DEALERS as well as the public generally. Call and see goods and prices or send for price list. 1488-1yr

---

New Advertisements.

CONFESSIONS OF A VICTIM

Published as a warning and for the benefit of Young Men and others who suffer from NERVOUS DEBILITY, LOSS OF MANHOOD, etc., giving his rule of SELF-CURE, after undergoing much suffering and expense, and mailed free on receiving a postpaid directed envelope. Address NATHANIEL MAYFAIR, P. O. Box 183, Brooklyn, N. Y.

HOUSE AND LOT FOR SALE

ON Light House Street—A two story frame dwelling house with back kitchen and general conveniences, all in good repair—eight rooms besides kitchen; a splendid well, smokehouse of an acre of land with old house. Garden well stocked with fruit trees &c. Also a good building site adjoining (the above property being an eighth of an acre in first class order. All well fenced. For terms and further particulars apply at this office. 1458d

NEW GOODS

a large assortment of

NEW BOOKS.

of all kinds,

New Novels and New Fancy Goods and Novelties in great variety at lowest Cash Prices, at

BUTLER'S.

Being agent for Ashdown & Parry's celebrated English, Organ and Harmonium, Piano and Vocal Music, both Sacred and Secular. Catalogues can be seen and any kind obtained at one to three days notice at

BUTLER'S.

August 24, 1875. 1456

GODERICH Summer Hotel Co'y.

NOTICE.

A general meeting of the Stock holders of the Goderich Summer Hotel Company, will be held in the Council Chamber, at the Town of Goderich, on

Wednesday 6th September, next,

at half past 7 o'clock, P. M., for the election of President, Board of Directors and the transaction of general business. A full attendance is requested

J. T. GALBOW,
President Pro. Board of Directors
Goderich Summer Hotel Co

Goderich, 23 Aug. 1875. 1458b

$20,000 IN PRIZES

12th Annual Gift of Premiums

To the subscribers of the

Detroit Commercial Advertiser

Will Positively Take Place at the

DETROIT OPERA HOUSE

—ON—

Wednesday Sept. 29, 1875

SUBSCRIPTION PRICE.
(Including Participation in our Premium Award)

Half-Yearly (6 Mos.), $1.50
One Year, - - - - 2.50

WM. H. BURK,
Publisher, Detroit, Mich.

Provincial Exhibition

—OF THE—

Agricultural & Arts Association

OF ONTARIO

TO BE HELD AT OTTAWA,

ON THE

20th to 24th Sept. 1875.

Persons intending to exhibit will please take notice that the entries of articles in the respective classes must be made with the Secretary at Toronto on or before the undermentioned dates, viz:

Horses, Cattle, Sheep, Swine, Poultry, Agricultural Implements, on or before Saturday, August 21st.

Grain, Field Roots, and other Farm Products, Machinery, and Manufactures generally, on or before Saturday, August 28th.

Horticultural Products, Ladies' Work, Fine Arts, &c., on or before Saturday, September 4th.

Prize Lists and Blank Forms for making the entries upon can be obtained of the Secretaries of all Agricultural Societies and Mechanics' Institutes throughout the Province.

HUGH C. THOMSON,
Secretary Agricultural and Arts Association.

1487-c

AGUA MIRACULOSO.

This Exquisite Spanish "Toilette Preparation," for beautifying and preserving the complexion and skin, has for years been exclusively prepared by Don MANUEL ACOSTA, an eminent chemist of Seville, Spain, and by him sold in large quantities to the elite of that city, Madrid, Havana and elsewhere, as an incomparable beautifier and preservative of the complexion, and certain preventive of Wrinkles, Freckles, Pimples, Sunburn, Tan, and all blemishes of the Skin. While making a voyage to Cuba some years ago, on one of the British Royal Mail Steamships, DON MANUEL was overtaken by severe sickness, and his life for days despaired of, but ultimately, he rallied and recovered, and as an acknowledgement of his appreciation of Dr. Campbell's services, (Dr. C. being at that time Medical officer on board the steamship), he presented the Doctor with the formula from which he prepared his famous 'AGUA MIRACULOSO,' (*Miraculous Water.*) So many lady patients for whom Dr. C. has prepared an occasional bottle, having expressed themselves most *enthusiastically* in regard to its merits, he has determined for the future to prepare it as a STANDARD TOILETTE PREPARATION. Its use imparts to the skin, a dazzling brilliancy, healthy freshness, transparent clearness, velvety smoothness and exquisite softness. A few applications will convert the *roughest* skin into one of Alabaster delicacy. It is not a "Paint" or "Enamel," but a *Deliciously Fragrant Medicated Water* for the skin, of marvellous efficacy. WARRANTED harmless as pure milk. Price One Dollar per bottle. Six bottles for Five Dollars. Expressed to any address. PREPARED ONLY BY JAMES P. CAMPBELL, M. D., Chemist, 66 FULTON ST., N. Y. ☞ *Beware of dangerous and worthless imitations.* 1473-1yr

Heart Disease.—A Card.

New York, December 24, 1874.

JAS. P. CAMPBELL, M. D. 66 Fulton St. N. Y.

Dear Sir—

For many years my wife has had serious Organic, and of course, Functional Disease of the Heart, and frequently has 'seizures' of the most terrible description, menacing her with *instant death.* I have tried many prominent Heart Remedies without avail, but in Dr. Campbell's 'Heart Regulator' I am free to confess, we have found the "Suprême Palliative," if not the "Radical Cure." Your preparation, Doctor, always relieves her *instantly* and *perfectly*, while the 'seizures' are much less frequent and severe. I have also prescribed your remedy in my practice, I can and do, most conscientiously commend its use to all suffering from Organic or Functional Cardiac Derangements.

Very truly yours,
WILLIAM H. BURNHAM, M. D.
Late Collegiate Professor of Anatomy
104 Sixth Avenue.

Price $2, per bottle. Expressed to any address.

☞ A Treatise on Heart Disease, Cararrh, Deafness, &c., &c., with other valuable information, sent to any address, by forwarding Stamp to

Jas. P. Campbell, M. D, 66 Fulton St. New York.

Neuralgia, Sciatica, Rheumatism

and Nervousness, annihilated and eradicated by Dr. Jas. P. Campbell's "Radical Cure" for Neuralgia. Never fails. References: Prof N. H. Losey, Knox College, Galesburgh, Ill; Chas. C. Colgate, Esq. of Colgate & Co., 53 and 55 John St. N. Y.; Henry St Brooklyn; John Balmore, Esq.; Harlem Gas Light Co.; A. G. Buell, Esq., 243 Broadway N.Y. and hundreds of others. Price (two preparations) $1 and $2. Expressed to any address.

JAS. P. CAMPBELL, M. D. 66 Fulton St. NEW YORK.
1473 1yr.

NOTICE.

TO GROCERS AND TRADERS,

WE are now prepared to furnish all grades of

FLOUR AND FEED.

Also, will exchange flour for wheat to farmers.

OGILVIES & HUTCHISON,
Goderich Harbor Mills.
1483-f

CANCERS

Removed without pain, or the use of other caustics or the knife, and RADICALLY CURED. If painful, and an open ulcer formed, medicines will be sent by Express to give prompt relief. Consultation by letter, One Dollar. Send 50 cents for Book with descriptive Cases, References and Testimonials.

DRS. PARK & McLEISH,
No. 21 West 13th street, New York.
1485 1y

MILLINERY—SUMMER OF 1875.

New articles for Summer wear just received, consisting of a large stock of Parasols, Hats and Bonnets, Flowers, Feathers, Ribbons, Sashes, Switches, Braids, &c. New Patterns of goods suitable for summer wasties, such as Sleeveless Jackets, Hosiery, Frillings, Lustres, Linings, White and Coloured Skirts. Dressmaking, cutting and fitting. Linen costumes. ☞ A reduction of ten per cent allowed on all purchases.

Ready Made Mourning Goods Always on Hand.

A call respectfully solicited, when we shall be pleased to exhibit our Stock.

MISS J. STEWART, West Market Square.

NEW STORE!

J. McIntosh jr. & Co.

HAVING purchased to business with a general assortment of

DRY GOODS and GROCERIES,

In Crabb's Corner,

(Architbald's old stand)

Wished to inform the public and their many friends and acquaintances that having bought a fresh stock in the cheapest markets for cash, they are determined to sell at prices that will defy competition.

Please call and examine for yourselves.

John McIntosh jr. & Co.

Goderich, 6th Aug., 1875. 1459 1yr.

AUCTION SALE

Of Superior

Household Furniture,

Ponies, Carriage, Harness,

2 FIRST CLASS COWS, &c.

G. M. TRUEMAN

HAS received instructions from Mrs. Brown to sell by Auction at her residence

"STIRLING"

Huron Road, Goderich, Township, about 2 miles from Goderich Town, on

Thursday the 26th August, 1875,

Commencing at 10 o'clock, a. m.

The Household Furniture, &c., comprising in part 1 extra Drawing Room Furniture, including 6 Chairs (a novel pair) 2 Sofas (one 10 feet long), 2 Tables, on sq.; 2 Easy Chairs; 2 large Brass Cornices; 1 very superior Gent's Table and Cover; 1 Marble Slab; 1 quantity of Pictures; 1 large Gilt Frames; Hinge Gate; 1 Book Case; 1 Marble Washstand; 1 Gent's Wardrobe; 1 Dressing Bureau; 1 Dining Table; 1 Wardrobe; 1 Dressing Table; 1 Bedstead; 1 quantity of Old Chairs; 1 Hall Stand; 1 Hall Chair; 1 quantity of Bedsteads; 1 Iron Bedstead; 1 very superior Bedstead with Hair and Spring Mattress, also Silk; 1 quantity of Bedding, &c.; 3 Stoves; 1 quantity of Carpet; 10 Cane Seated Chairs; Toilet Sets; Turn in Bedroom set of furniture, &c.; 2 Wardrobes; 2 Kitchen Tables; 1 Dresser; 3 Side Gears; 2 Cooking Stoves and numerous Stove Pipes; Parlor and Bedroom Stoves; 1 Cook Stove; large quantity of Stove Pipe; 1 Cutter; 1 Sleigh; 1 Double Sleigh; 1 Spring Sleigh; 1 Double Harness; 1 Single Harness; 1 Lawn Mower; Wheelbarrow; Shovels; Spades; 2 Garden Lawn Seats; 2 large Lawn Vases; 1 light Lumber Wagon suitable for Ponies; 1 Iron axle Lumber Wagon; 1 Wooden axle ditto Wagon; with many other articles.

—ALSO—

Mrs. Brown will sell the beautiful residence and grounds, together with the Farm attached, comprising 10½ acres of land, more or less. There is on the premises a good Brick Cottage; Barn for the Gardener; which can be easily arranged for any other purpose. The prospect from the house is delightful with a fine view of the windings of the River Maitland and Mill and Falls.

TERMS OF SALE:

For Furniture, Farm Stock, &c., all sums of $20 and under cash, above that sum 6 months credit allowed by furnishing approved joint notes.

For the Real Estate made known on application to the Auctioneer, or to Hugh Johnston, Esq., Goderich.

1486

NOW OPENING

—AT—

Moore & Gordon's,

11 PACKAGES OF

DRY GOODS.

Consisting in part of

TOWELING,
TABLE LINENS,
HOLLAND,
SHEETINGS,
BRO. DUCK.

Colored and White

COTTON YARN.

Dundas Grey Cotton.

73 PIECES PRINT,
RIBBONS,
CORSETS,
HOSIERY,
WHITE COTTONS.

Cotton Bags, &c., &c.

These goods are of latest importation and will be found exceedingly cheap.

CALL AND EXAMINE.

LACHINE CANAL ENLARGEMENT,

NOTICE TO CONTRACTORS.

SEALED Tenders addressed to the Secretary of Public Works, and endorsed "Tender for the Lachine Canal," will be received at this office until the arrival of the Eastern and Western mails on Thursday the Sixteenth day of September next, for the enlargement of this canal, consisting of the widening and deepening of the channel from near the new basin east of Wellington Street bridge upwards, to the river St. Lawrence at Lachine, embracing the construction of new locks at St. Gabriel and Cote St. Paul, also the taking down and rebuilding the upper portions of the present locks at these places; building regulating weirs, culverts, bridge piers; the construction of a new entrance lock at Lachine, and the formation of a channel and basin on the south or river side of the existing entrance.

The works will be let in sections of the respective lengths indicated on a map of the line, which, together with plans and specifications of the various works, can be seen at this office, and at the Lachine Canal Office, Montreal, on and after Friday the Third day of September next, at either of which places Printed forms of Tender can be obtained.

Contractors are requested to bear in mind that Tenders will not be considered unless made strictly in accordance with the printed forms, and—in the case of firms—except there are attached the actual signatures, the nature of the occupation and place of residence of each member of the same; and further, an accepted bank cheque, or other available security, for the sum of from one to three thousand dollars, according to the extent of work on the section, must accompany each Tender, which shall be forfeited if the party tendering declines or fails to enter into contract for the works, when called upon to do so, at the rates stated in the offer submitted.

The amount required in each case will be stated on the form of Tender.

The cheque or money thus sent in, will be returned to the respective parties whose Tenders are not accepted.

For the due fulfilment of the contract, satisfactory security will be required on real estate, or by deposit of money, public or municipal securities, or bank stocks, to the amount of five per cent on the bulk sum of the contract, of which the sum sent in with the Tender will be considered a part.

Ninety per cent only of the progress estimates will be paid until the completion of the works

To each Tender must be attached the actual signatures of two responsible and solvent persons, residents of the Dominion, willing to become sureties for the carrying out of these conditions, as well as the due performance of works embraced in the contract.

This Department does not, however, bind itself to accept the lowest or any Tender.

By Order,

F. BRAUN,
Secretary.

Department of Public Works,
Ottawa, 9th August, 1875.

1487c

TEAM FOR SALE.

THE subscriber offers for sale his team of horses, well matched, 7 years old, very stout, very active, weight 2,400 lbs. Will be sold very cheap if taken at once.

WM. FINLAY,
Bayfield P. O.
1484

ALLAN LINE

ROYAL MAIL STEAMSHIPS.

Liverpool, Londonderry and Glasgow

THE fine, full freight, Clyde-built Steamships of the Allan Line, leave Quebec every Saturday for Liverpool, and every Tuesday and Thursday, at Lake Ports, for Londonderry and Glasgow.

LIST OF SAILINGS FROM QUEBEC.

LIVERPOOL LINE.

POLYNESIAN ..... Aug. 7.
SARDINIAN ..... " 14.
CIRCASSIAN ..... " 21.
SARMATIAN ..... " 28.

GLASGOW LINE.

MANITOBAN (no cabin) ..... Aug. 4.

The advantages offered by this Line are very large and have established for it a position of unrivalled security and safety, speed, and shortness of passage. Excursion Tickets, Goderich to Liverpool and back, $65.

Steerage passage at lowest rates.

For Freight or Passage apply at the Company's Offices, Montreal.

For Through Tickets and every information apply to

A. WILY, G. T. R.
Goderich, May 10 1875. 1474

Local Agents Wanted.

An Agent wanted for each Town and County in the United States.

Parties intending to act as agents, must accompany their application by a letter of recommendation as to character and responsibility, from one signed by the Mayor, Postmaster, or Publisher of the Paper in county for which agent may wish to act. The money is to be in bonds of the Industrial Exhibition Co.

Whole Bonds	$20 each.	
Half "	10 "	
Quarter "	5 "	

The Industrial Exhibition Company will furnish Bonds with coupons, etc., etc.

Each Agent will be required to open in his town where agent is located, and as soon as agency is established, to insert a good advertisement, advertising such agency of the Industrial Exhibition Co. in the newspaper most in use for the purpose of the Company. Such advertisement to continue in such papers, as long as the agency shall be continued.

The Industrial Exhibition Company is the first to adopt the plan so long in use by the European Governments, of using the money of the people in small sums and not richest, but where there is a million first large prizes, an investment of 60 in sums to retail at the invest 25!—not dollars more than cost, and the holder of a $20 Bond, may obtain a premium of $10, $100, $200, $1,000, $2,000, $5,000, $10,000, $20,000 or $100,000. The interest, which is ordinarily distributed to all the bondholders pro rata, is in this loan distributed by chance. The purchaser of a bond knows he will receive back his investment, with a small rate of interest added, and in consideration of taking this small rate of interest, he has a chance in the above grand premiums, which are simply the distribution of interest in the whole loan.

Each bond participates in four drawings each year, as it has drawn a premium, when it is entitled to the premium paid, and the bond cancelled.

The Industrial Exhibition Company, under a special charter, granted by the State of New York, is given authority to issue these bonds. The Legislature of the State, recognizing the great benefits which will arise from the success of this enterprise, have exempted all the real estate and property of the Company from taxation and assessments for five years, and has conferred other great privileges.

Every American who understands the purposes of this Company will, of a necessity, feel a pride in adding it to a successful termination.

Each individual who buys a bond becomes an owner and an interested party, and when he views the structure erected with his money, can say, "I aided to erect in our country, the most magnificent building the world has ever seen, a palace which, in truth represents the industry, energy and mechanical genius of the American people."

The manufacturers and the inventors of America are peculiarly interested in the success of this enterprise, for the reason that it is to be their house, where all their inventions and manufactures are to be exhibited and sold.

The building will contain 5,870,000 square feet space.

Purchasers desiring Bonds before an agency is established where they reside, will communicate direct with this office, from where they can be supplied.

Parties desiring to act as agents, or to purchase bonds will address.

INDUSTRIAL EXHIBITION CO.,
No. 12 East 17th Street
Bet. B'WAY & 5th Ave.,
New York City.

NOTE.—All moneys by draft on New York, or Express, or postal order—charges paid by Sender.
1481-1yr

Goderich & Kincardine

MARBLE WORKS.

HEADSTONES,
HOUSE TRIMMINGS,
MONUMENTS.

And work of all kinds in Marble designed and executed in the best style and at most reasonable prices.

MARBLE MANTLES
KEPT IN STOCK.

GRANITE MONUMENTS,
AND
HEADSTONES.

Imported to order.

ALL WORK WARRANTED.

SCOTT & VANSTONE.
1482-1yr

CONFIDENTIAL

To the Unfortunate.

No Mercury Given.

Consultation in person or by letter

FREE OF CHARGE,

217 Jefferson Ave., Detroit, Mich.

PRIVATE MEDICAL DISPENSARY.

Dr. DeLos.

ESTABLISHED IN DETROIT IN 1859.

THE oldest established physician in Michigan who treats each truly and CURES where all others fail, every form of DISEASE, and is the only reliable physician in Detroit for all diseases and difficulties of a confidential nature of Both Sexes, where skill and experience is required. Old lingering cases, where the blood has become poisoned, causing blotches on the face, small watery blisters, pains in the head and bones, sore throat, nose, etc., and all diseases of the kidneys and bladder, are permanently cured by Dr. DeLOS.

TO THE LADIES.

Ladies can consult the Doctor on all private and delicate troubles. Remember that all cases and correspondence are

SACREDLY CONFIDENTIAL.

TO YOUNG MEN.

Middle Aged and Old Men.

You who, by the indiscretions of youth, excesses and abuses of mature years, or from any cause, are suffering from that mind-bur owing and body-destroying disease,

SEMINAL WEAKNESS,

can be quickly, perfectly, and permanently cured by applying, either in person or by letter, to Dr. DeLos, and stating particulars and symptoms of your trouble.

Cut out no one crate and within the reach of all.

Patients living at a distance can be cured at home just as well, and without any one knowing it.

Medicines (with full and plain directions for using) sent to any part of the country by mail or express (perfectly secure from suspicion).

Send for a Circular.

which will give you all particulars and will be sent in a plain and sealed envelopa.

Come to Detroit and call at the Dispensary. Remember the number, 217 Jefferson avenue. At the office (which is so arranged) persons never meet each other, and see no one but the Doctor. Therefore let no feelings of modesty or bashfulness deter you from making immediate application, either in person or by letter. Do not risk your health or happiness for a few days, but go or send at once to the physician, whose business it is, and he will fully restore you to health. If you cannot come, write, and address letters, Dr. DeLOS, drawer 414, Detroit, P. O., Michigan.

Avoid Quacks and Impostors.

If you are afflicted in any way, before placing your case in the hands of any one, go or send to this old, reliable Medical Dispensary, where the consulting physician has had over 20 years' experience in treating the unfortunate, which is a sufficient guarantee to all that it is the ONLY Medical Dispensary in the West where a perfect and permanent cure can be had for all troubles of a private nature. 1486

A SPLENDID ASSORTMENT

—OF—

FALL TWEEDS,

FROM 55 CENTS UP

JUST RECEIVED AT

R. B. SMITH'S.

SPRING GOODS

OF EVERY NEW

STYLE, PATTERN & FANCY

ARRIVING DAILY AT

John Acheson & Co's.

Goderich, March 16th, 1875.

NEW BOOKS

Received as soon as published

At Moorhouse's.

NEW MUSIC.

If not in stock procured to order on short notice.

At Moorhouse's.

Writing Papers

And Envelopes in all the new styles.

At Moorhouse's.

PLATED WARE.

A full assortment of spoons, forks, &c., &c., and general stock of every requisite in Electro-Plate—warranted.

At Moorhouse's.

WINDOW SHADES.

In Linen and Paper—plain and figured, at lowest prices.

At Moorhouse's.

CROQUET

In 6 and 8 ball setts, cheap.

AT MOORHOUSE'S.

Goderich, July 13th, 1875.

CARRIAGES.

The subscribers have a good assortment of double and single

Carriages, Wagons, &c.

ON HAND

Which they will dispose of on

Reasonable Terms.

Work of every description

{DONE TO ORDER.}

Repairing of all sorts done on Short Notice and at reasonable rates.

KNOX & ROTHWELL,
Hamilton Street, Goderich

---

19 Chromos for $1. The grandest chance ever offered agents. We will mail to any address, post paid, 19 beautiful Oil Chromos, size 8x11, in colors, on receipt of $1. Sell for $2 each. Buy. Try a Chromo agency, it is the best paying agency out. Every body loves and buys pictures. We have work and money for all, men and women, boys and girls, whole or spare time, day time or evening, at home or traveling. Profits $1 in a letter. Chromos by return mail. They sell at sight.

WANTED Agents for the best selling prize package in the world. It contains 15 sheets paper, 15 envelopes, Pen, Pencilholder, Pencil, patent Yard Measure, package of Perfumery and a piece of Jewelry. Single package with elegant print, post paid, 25 cents.

BEST Selling Imitation Gold Watch in the market. Take a Pure Silver Hunting Cased Watch; English polished Gold Hands; Jewel Second Dial; Full Jewelled; Expansion Balance; Nickle Movements; beautifully engraved Cases; and is equal in appearance to a Gold Watch that costs from $60 to $100. It sells and trades readily for from $25 to $60. If you wish a watch for your own use, or to make money on, try this. Price $17 only. We will send this Watch C.O.D subject to examination, if you will send $2 with the order, the balance of $15 you can pay the Express Co., if the Watch proves satisfactory.

ALL CAN make splendid pay selling our goods. We have other novelties which are as staple as flour. Send stamp for our illustrated catalogue. Address

1469ly F. P. GLUCK, New Bedford, Mass.

$5.00 Reward

FOR POCKET BOOK LOST

ON Wednesday, July 14th some place between Fort Albert and Goderich—and perhaps in Goderich—a Pocket Book which contains a small sum of money and papers of no value to any one except the owner. The finder will receive the above reward on leaving the same with Miss M. Miller, Milliner, opposite the Market House.

Goderich, Aug. 4, 1875. 1485d

Sheriff's Sale of Lands.

County of Huron, } BY virtue of a Writ of Vendi-
To Wit: } Exponas issued out of Her Majesty's Court of Queen's Bench and to me directed against the Lands and Tenements of John Wade, Defendant and at the suit of James Jennings, Plaintiff. I have seized and taken in Execution all the right, title and equity of redemption of the said defendant, in and to Lot number three concession B, in the township of Stephen. Which Lands and Tenements I shall offer for Sale, at my office in the Court House, in the Town of Goderich, on Saturday the third day of July next, at the hour of 12 of the clock, noon.

ROBERT GIBBONS,
Sheriff of Huron.

Sheriff's Office, Goderich,
8th June 1875.

The above sale is postponed until Saturday 24th inst., at the same hour and place.

ROBERT GIBBONS,
Sheriff.

Sheriff's Office,
Goderich, 3rd July, 1875

The above sale is further postponed until Saturday 27th November next at the same hour and place

ROBERT GIBBONS,
Sheriff.

Sheriff's Office,
Goderich, 24th July, 1875. 1484

BOY WANTED

AT the Dominion office to learn the Telegraph Business.

Goderich, July 17, 1875. 1481

ATTENTION!!

CHANGE IN MODE OF DOING BUSINESS.

The subscriber finds that long credit accounts is not the order of the day and is neither profitable to the giver nor the taker of such credit.

Hence a change is needed.

The subscriber will on and after the first of April next render his credit accounts, invariably on the first day of each month and if not paid by the 15th following, no further application for credit need be made.

This course will in future be taken believing it to be for the interest of both buyer and seller.

Any accounts now owing to me must be paid forthwith as I require every cent due me for the purpose of paying my own liabilities, or otherwise they will be handed over to other parties for collection.

At the same time the subscriber begs leave to say that all his goods will be sold at the smallest possible profit for cash or such credit as above named.

Hoping the proposed change will be duly appreciated by all persons who may be wanting

CHEAP HARDWARE.

C. H. PARSONS,
Cheap Hardware,
Market Square, Goderich.

Preserves. Preserves.

The subscriber has now on hand a large stock of

GLASS PRESERVE JARS.

THE NOTED GEM

Which he has marked at prices that none can dispute.

—ALSO—

Good Sugars at 9, 10, and 11 lbs for $1.

J. B. SOMERVILLE,
Victoria Street

PRESERVE ME

SAITH THE

STRAWBERRY.

We have a few of the celebrated Porcelain lined

Preserve Jars

Quarts and Half Gallons.

Preserving Sugars.

10 lbs. per $
11 lbs. per $

Just received some more of that choice

75c YOUNG HYSON.

83c GUNPOWDER.

H. W. BALL.

A Man of a thousand, A Consumptive Cured.

WHEN death was hourly expected from CONSUMPTION, all remedies having failed, accident led to a discovery whereby Dr. H James cured his only child with a preparation of Consumption Medicine. He now gives this receipt free on receipt of two stamps to pay expenses. There is not a single symptom of consumption that it does not dissipate—Night Sweats, Irritation of the Nerves, Difficult Expectoration, Sharp Pains in the Lungs, Nausea at the Stomach, Inaction of the Bowels, and Wasting of the Muscles. Address CHAUDOC & Co., 1032 Race Street, Philadelphia, Pa., giving name of this paper. 1443-1y

Fire Proof Safe for Sale.

MADE by Milner of London, England. Apply at this Office.

1472tf

FRESH ARRIVALS.

Black, White and Col'd Grenadines.

Tasso Linens. Dentille Linens.
Sipe Linens. Organdi Muslins,
Check Muslins.

BLACK AND GOLD SUNSHADES AND SUMBRELLAS

MEN'S, BOY'S FELT & STRAW HATS.

In Leading Styles at

W. KAY'S.

June 16th, 1875. GODERICH.

Medical Hall, Goderich.

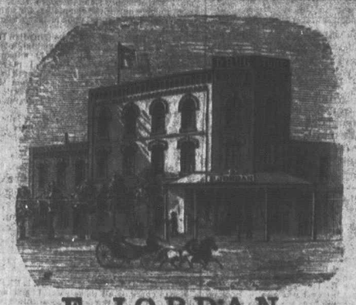

F. JORDAN,

CHEMIST & DRUGGIST,

MARKET SQUARE, GODERICH.

Wholesale and Retail Dealer in Drugs, Chemicals, Paints, Oils, Dye Stuffs, Artist's Colors, Patent Medicines, Horse and Cattle Medicines, Perfumery, Fancy Articles, &c.

PHYSICIANS PRESCRIPTIONS CAREFULLY DISPENSED.

COAL OIL BY THE BARREL AT LONDON PRICES.

Goderich, Dec. 18, 1874. 1452

NEW GOODS

20 PIECES NEW LUSTRES,

1 CASE NEW TWEEDS,

Cotton Warps,

GRAIN BAGS,

VERY CHEAP AT

W. R. Robertson's.

Goderich, Aug. 10th, 1875.

CAMPBELL'S BOOT & SHOE STORE.

WEST SIDE MARKET SQUARE.

LADIES' PRUNELLA GAITERS

For 75 cents per pair, equal to those generally sold at $1 per pair.

LARGE SPRING STOCK

now on hand and arriving.

A CALL SOLICITED.

Repairing done with neatness and despatch.

WILLIAM CAMPBELL.

Goderich, March 31st, 1875.

REMOVAL, REMOVAL!

BOOTS & SHOES.

E. & J. DOWNING

HAVE REMOVED TO

Crabb's new Store corner East Street and Market Square.

Where they hope to be favored with a continuance of the liberal support given them during the past year. It is our determination to give perfect satisfaction in the future as in the past to all who may favor us with their patronage. We have on hand a large stock of Boots & Shoes of every description in both Fancy and Staple lines, which for style durability and cheapness are unsurpassed in the Province. Special attention will be given to ordered work and a perfect fit and perfect satisfaction given in every case.

E. & J. DOWNING.

Goderich, March 30th, 1875 1467

THE EMPORIUM

A splendid stock of

GENTS' FURNISHINGS

JUST RECEIVED AT

DETLOR & CO'S.

NEW PRINTS (special patterns) at DETLOR & CO'S.

NEW FRILLINGS at DETLOR & CO'S.

NEW FANCY HOSE at DETLOR & CO'S

The newest and choicest patterns in Tweeds and Coatings.

J. C. Detlor & Co. devote particular attention to the Ordered Tailoring Department.

REMOVED.

TRULL & FIELD'S

NEW GROCERY AND PROVISION STORE

IN

CRABB'S BLOCK.

Where will be found a full and fresh stock of Groceries and Provisions, such as Teas, Sugars, Syrups, Molasses, Rice, Starch, Soap, Spices, Tobacco, Cigars, &c.

Also, a General and Well Selected Stock of Dry Goods, which will be sold at Reduced Prices.

Also, a Choice Stock of Boots and Shoes.

Also, Crockery and Glassware.

Also, Hardware, Tinware, Stoves, Nails, &c.

Also, Flour and Feed.

Also, Fresh Fruit in season.

Also, Fresh Oysters in season.

Also, Fresh Bread and Cakes every morning.

Also, Fresh Confectionery.

Also, Fresh Fruit Cakes.

Also, Fresh Candies.

Also, Fresh Nuts.

Also, Fresh Raisins.

Also, Fresh Currants.

Also, Fresh Citron.

Also, Fresh Lemon and Orange Peel.

Also, Fresh Pickles.

Also, Fresh Preserves.

Also, Fresh Canned Fruit.

Also, Fresh Canned Meats.

Also, Fresh Canned Lobsters.

Also, Fresh Canned Salmon.

Also, Fresh Canned Oysters.

Also, Fresh Canned Peaches.

Also, Fresh Canned Pears.

Also, Fresh Canned Plums.

Also, Fresh Canned Tomatoes.

Also, Fresh Canned Corn.

Also, Fresh Canned Peas.

Also, Fresh Canned Beans.

Also, Fresh Canned Pumpkin.

Also, Fresh Canned Asparagus.

Also, Fresh Canned Strawberries.

Also, Fresh Canned Raspberries.

Also, Fresh Canned Blackberries.

Also, Fresh Canned Cherries.

Also, Fresh Canned Pineapples.

Also, Fresh Canned Cranberries.

Also, Fresh Canned Quinces.

Also, Fresh Canned Apples.

Also, Fresh Canned Pigeons.

Also, Fresh Canned Chickens.

Also, Fresh Canned Turkeys.

Also, Fresh Canned Ducks.

Also, Fresh Canned Game.

Also, Fresh Canned Soups.

Also, Fresh Canned Mushrooms.

Also, Fresh Canned Tomato Soup.

Also, Fresh Canned Asparagus Soup.

Also, Fresh Canned Mock Turtle Soup.

Also, Fresh Canned Julienne Soup.

Also, Fresh Canned Gravy Soup.

Also, Fresh Canned Beef Soup.

Also, Fresh Canned Chicken Soup.

Also, Fresh Canned Turkey Soup.

Also, Fresh Canned Game Soup.

Also, Fresh Canned Oyster Soup.

Also, Fresh Canned Lobster Soup.

Also, Fresh Canned Salmon