THE ACADIAN.

WOLFVILLE, N. S., JULY 7, 1916.

New Advertisements.

A. V. Rand
Opera House
D. A. R. Timetable
R. E. Harris & Sons
Yarmouth S. S. Line
Illsley & Harvey Co., Ltd.
Nova Scotia Technical College

Local Happenings.

The Boy Scouts spent Dominion Day at Starr's Point.

TO LET.—Parlor and bedroom without board. Apply to F. C. S. Box 139 Wolfville, N. S.

Your Lawn Mowers sharpened and put in perfect running condition at Illsley & Harvey Co., Port Williams

If your Lawn Mower is dull or cuts irregular, Illsley & Harvey Co., Port Williams, can remedy the trouble.

The pulpit of the Baptist church is being occupied during the absence of the pastor by Rev. Dr. Hutchings.

[illegible] C. Cox, phone 130.

The town authorities have been renewing the water mains on Linden avenue, the increased service demanding a larger pipe.

FOR SALE or to RENT.—Ten acres dyke at Grand Pre. Apply to MRS. R. E. RAND, Upper Canard.

Captain and Mrs Tingley will be at home to friends on Thursday afternoon and evening, July 13th, and on Friday afternoon the 14th.

The congregation of the Baptist church were favored last Sunday evening by a number of excellent selections from the Harmony Quartette, of Aldershot.

Auto, to hire, Ayply to H. D'Almaine, Phone 57-11.

Miss Jennie Tozer, a member of this year's graduating class at Acadia Seminary, will occupy Miss Rockwell's place as organist in the Baptist church during the absence of the latter.

A good game of baseball was played on the exhibition grounds at Kentville on Dominion Day by teams from the Highland Brigade and the 97th American Legion. The latter won by a score of 9—4.

Money to loan on mortgage security. Apply to E. S. Crawley, Wolfville.

C. C. Brown and family express their sincere thanks for the sympathy shown to them in their hour of bereavement; also thank those who attended at and assisted in the beautiful and touching memorial service held in the Greenwich church on Sunday last.

Rev. R. Hensley Stavert, Most Worthy Patriarch of the Sons of Temperance, was in Wolfville on Monday evening and paid a visit to Wolfville Division. Notwithstanding the disagreeable state of the weather there was a goodly number present to listen to the very excellant address given by the head of the order.

Have you tried Lynch's:—White and Brown Bread also Plum Loaf and Colonial Cakes.

WILLIAM BLEAKNEY.

Professor Clarkson is in New York City at the present time in the interests of the Cape Split Development Company, Limited. On a previous trip and through correspondence he has secured the co-operation of the largest hydraulic manufacturers in America, the S. Morgan Smith Company, of York, Pa., and is working with their engineering and designing department in connection with the design, construction and test of a 1,000 horsepower unit of the current turbine for demonstration purposes in connection with the Bay of Fundy tide power project.

Money to loan on Real Estate security. Apply to Owen & Owen, Barristers, Annapolis Royal.

Announcement has been made that a third interest in the Clarkson current turbine, recently invented by Professor Clarkson, has been sold by him to St. John Capitalists for a large sum totalling several thousand dollars. This sale involves patents in Canada, the United States, Mexico, South America, European and Asiatic countries and affects President Cutten's interests as well as those of Professor Clarkson. It has been stated by prominent hydraulic authorities that the use of this new type of turbine will double the available water power in the world. It is the intention of the owners to push its adoption everywhere.

Wednesday Morning Sale.

JULY 12TH

Lot of Silks in Taffeta, Tamoline and Fancy Stripes, 18 to 20 inches, sale price 38c. per. yard. Lot of Wide Insertions and Laces, sale price 10c. per. yard. Lot of Ribbons, suitable for trimmings, Hair Ribbons, etc., sale price 10c. per yard. 25 Women's Bungalow Aprons, very large and roomy for work aprons, sale price. 50c. each.

J. D. CHAMBERS.

Public Notice

All persons having legal demands against the estate of C. W. Strong, late of Wolfville, in the county of Kings, merchant, deceased, are requested to render the same, duly attested, within one year from the date hereof, and persons indebted to the said estate are hereby requested to make immediate payment to,

AUGUSTA STRONG, Executrix,
JOHN T. ROACH, Executor.
Wolfville, N. S., May 25th, 1916.

PREVIOUS to reorganization of the Business so successfully conducted by the late C. H. Borden the grand

Closing Out Sale

OF THE STOCK OF

Clothing, Men's Furnishings, Boots and Shoes, Etc.

Will be continued until

Saturday, July 8th.

This is an opportunity which no one can afford to miss, as al lines are now selling at less tha they can be bought for to-day

●●●●

About 150 pairs of Women's Shoes and Slippers at $1.49, REG. PRICE $3.00 to $4.00.

100 pairs Boys' Boots, REG. PRICE $2.00 to $3.00, Now $1.49.

Call and see what we are offering as the bargains are too numerous to mention.

Greenwich Notes.

The memorial service held in the church here last Sunday for the late John Brown, who was killed in action, was well attended, the church being well filled and some seated in the vestry. Rev. Mr. Armitage delivered an excellent address in a taking and forceful way. The singing was good. The hymns sung were: 'Lead Kindly Light,' 'Nearer My God to Thee,' and 'Abide With Me.' The choir also gave, 'Crossing the Bar,' and Mrs. H. Johnson and Miss Gladys Shaw sang, 'Beautiful Isle of Somewhere.' At the close of the service, 'God Save Our King,' and 'God Save Our Men,' was sung.

The church was beautifully decorated with large and small flags and quantities of white flowers intermingled with red and blue flowers, the whole color scheme being red, white and blue.

All honor is due our hero friend, John.

Mr. and Mrs. Cecil Hiltz (nee Gwen Brown) of Kentville, spent Sunday with the latter's father, Mr. C. C. Brown. Much sympathy is felt for our friend, Mrs Hiltz, in her double loss in this war, her own brother, John, and her brother-in-law, the late Clifton Hiltz, who was killed in action the first of June. His home was in Kingsport.

The Red Cross knitting circle meets this week at the home of Mrs. Harry Neary.

Mr. A K. Forsythe is visiting, with his wife, in New Brunswick.

Miss Elliot left on Monday morning for her home at Clarence, Anna Co We wonder who will be her successor in our school here.

We noticed in notes of last week in speaking o the examination it was omitted to state that at the close of the examination Mr. Burpee Bishop very kindly took all the children for an auto ride to Lower Wolfville, making four or five trips. This, we know, was much enjoyed and appreciated by all the children. It was also a treat to most of them.

Miss Marion Bishop is visiting her grandmother, Mrs. Bowles, at Grafton.

Miss Charlena Pearson with a number of her Wolfville school-mates, also teachers, is spending part of the vacation at Evangeline Beach.

Mr. Ralph Spinney has again taken up his duties here at the station, after a two weeks vacation.

We noticed, at the service on Sunday, Mr. George Rackham, brother of Rev. Harry Rackham, our former minister. He was dressed in the king's uniform, the khaki suit.

The Honor Roll.

On June 22nd a telegram brought the sad news to his home that John Cowley Brown was killed in action on June 2nd.

He was the eldest son of Charles C Brown, of Greenwich, and was born at Haverfordwert, Wales, in 1880, coming out to Nova Scotia with the family in 1891. He had trained 3 years at Aldershot in the Kings Co. Hussars, and when war broke out at once offered himself and saddle-horse for service abroad. His life was spent on his father's fruit-farm excepting one year in Florida. He had excellent abilities and was a deep reader. His principles were of the highest and his word was his bond. Pleasant alike to young and old, rich and poor, he was liked and respected by all who knew him.

He leaves a father, 3 brothers and 5 sisters who, while mourning their loss, are proud that the son and brother gave his life freely for his country.

Children Cry
FOR FLETCHER'S
CASTORIA

The Late A. K. Cohoon.

The funeral of the late Avard K Cohoon took place Tuesday afternoon from his late residence, 36 Glen avenue, to Beechwood cemetery. The service was conducted by Rev. C R. Duncan, Fourth Avenue Baptist church, assisted by Rev. A N. Frith, of Westboro Baptist church. Mrs J. A. Grierson sang a favorite hymn. The large attendance and the many floral tributes testifies to the esteem in which deceased was held. The pallbearers were Messrs Archie Ardley, Stanley Clark, J A. Fitzpatrick, E. A Hodgson, Stanley Metcalfe, and George Pushman.

Mr. Cohoon was 35 years of age. He was born in Hebron, Yarmouth County, N S He graduated from Acadia University in 1902 and came to Ottawa in 1903, and after being in the employ of the Woods' Limited for a short time, entered the Department of the Interior, where he was employed till the time of his death.

He was a member of the Fourth avenue Baptist church and for several years leader of its choir, and was particularly interested in the work of the Young People's Society.

He is survived by his wife and three children, his father, Rev A Cohoon, D D., of Wolfville, Nova Scotia, and three sisters, Miss Nettie of Wolfville, Mrs. J A Floyd, of West Roxbury, Mass., and Mrs. F R Crosby, 171 Second avenue, Ottawa.

SPRING IS HERE

NOW IS THE TIME

to buy your Paints, Varnishes, Alabastine, Liquid Veneer, Brushes, etc., for renovating the home.

THIS IS THE PLACE

WOLFVILLE HARDWARE AND STOVE STORE
L. W. SLEEP

We are selling agents for the celebrated BRANDRAM-HENDERSON PAINTS. We carry in stock Burrell's Genuine English White Lead, Raw Linseed Oil, Colors and everything necessary for painting inside and outside. Our prices are as low as the lowest.

Personal Mention.

[Contributions to this department will be gladly received.]

Dr. Cohoon returned from Ottawa on Saturday last.

Mrs. Creighton and family have taken a cottage at Evangeline Beach.

Mrs. Pancott, of Toronto, is visiting her father, Rev. Maynard Freeman.

Mrs W. C. Bleakney left on Tuesday to spend some weeks at Sussex, N. B.

Mrs. Melanson and daughter left on Friday last to spend some weeks in Halifax.

Mrs. H. P. Everett, of Springhill, is visiting her parents, Mr. and Mrs. E. C Johnson.

Mrs. J. R. Hales and little daughter Bernice spent the week-end in Truro, guests of Mrs. Ryan.

Lady Wetherby is spending some time in Wolfville, a guest at Mr. R. H. Foster's, Acadia street.

Miss Beatrice Rockwell left last Friday for Port Greville, where she will spend most of the summer.

Rev. and Mrs. E. M. A. Bleakney, of Stoneham, Mass., are spending a few weeks vacation in this village.

Miss Isobel D. Davidson returned on Saturday last from Beverly, Mass., to spend the summer at her home here.

Mr. Waldo B. Davidson left on Tuesday morning for Quebec, where he will join a government survey party for the summer.

Miss Ada John on returned some weeks ago from Boston, where she has just completed the Library Science Course at Simmons College.

Miss Gertrude Trefry, of New York, who has been visiting old friends in this vicinity, left on Tuesday for Annapolis, en route for her home.

Dr. G. E DeWitt spent a few days this week at New Glasgow, attending the sessions of the Medical Association and Health Inspectors' Conference.

Mr Ernest L. Vaughan, of Malden, Mass., is spending the summer visiting relatives in Grand Pre and Wolfville. This is Mr Vaughan's first visit for thirty-four years

Mrs. Howland, of Roxbury, Mass., and Mrs. N. S. Sanford and little daughter, of Amherst, are visiting at the home of their parents, Mr. and Mrs. J. W. Selfridge, Locust avenue.

Mrs. R D. G. Harris and daughter Helen left on Friday for St John where they will be the guests of Mrs Harris' sister, Mrs. (Dr.) Baxter. Most of the summer will be spent at 'Loche Lomond Lakes.'

Mr. C G. C Coombs, station agent, accompanied by Mrs. Coombs and family, is spending a well-earned vacation of a few weeks. During his absence his duties are being looked after by Mr. G. D Gabriel.

Rev. W. R. Foote and family arrived in Wolfville last Saturday evening and will occupy Mr. F. W. Woodworth's house on Locust avenue. Rev. Mr. Foote is a graduate of Acadia and many old friends are glad to give him a welcome back to Wolfville.

Mr. and Mrs. S. A. Burgess and daughter Pearl, who have been visiting at the home of Mrs. Burgess' brother, Mr W. E. Fielding, have returned to their home in Amherst. Their son, Corp. C. L. Burgess, of the 85th Batt., spent the week end with them, in Wolfville.

Miss Marion Dalton and Miss Paul Bennet, of Halifax, were over Sunday visitors in Wolfville, guests at Mr R. H. Foster's, Acadia street. The former returned home on Monday morning while the latter took the Prince Albert for Parrsboro, en route for Five Islands on a camping trip with friends.

J. F. HERBIN
Watchmaker

Ladies' Wrist Watches.
From $4.00 to $24.

Military Watches
From $5.00 to $18. Guaranteed

Acadia Pins
In sterling and gold.

J. F. HERBIN
OPTICIAN.

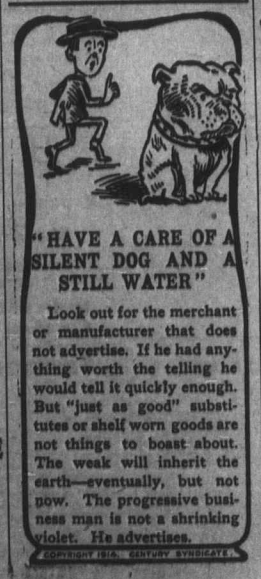

Gin Pills
FOR THE KIDNEYS
Why Demanded

"Gin Pills did for my husband and me what no other remedy could. I have advised two other parties to use them, one of them being my mother who has been a great sufferer for upwards of 20 years, and one box cured her, so as to enable her to sleep on her left side, something she could not do for many a year. The doctors told her they could not cure her, but could relieve her by an operation for a floating kidney, but on account of her age they did not think it advisable for her to go. Upon my advice she tried Gin Pills which cured her and for which she is ever ready to speak in terms of praise."

MRS. THOMAS H. PLESTID
Richmond, P. O. Box 115
P. E. Island

Your druggist sells GIN PILLS,—50c. the box. 26

National Drug & Chemical Co. of Canada Limited, Toronto.

Wolfville Time Table

DOMINION ATLANTIC RY
& STEAMSHIP LINES
TO ST. JOHN VIA DIGBY
AND TO BOSTON VIA
DOMINION ATLANTIC RY TO YARMOUTH thence Steamers of the BOSTON & YARMOUTH STEAMSHIP CO'MPY
— — YARMOUTH LINE — —
LAND OF EVANGELINE ROUTE

Effective July 1st, 1916.
Service daily, except Sunday.

ARRIVING

Express from Kentville	6.15 a m
Express from Halifax & Truro	9.33 a m
Flying Bluenose from Halifax	11.11 a m
Accom. from Middleton	11.45 a m
Accom. from Halifax	1.25 p m
Flying Bluenose from Yarmouth	2.40 p m
Express from Yarmouth	4.18 p m
Express from Halifax	6.45 p m

LEAVING.

Express for Halifax and Truro	6.15 a m
Express for St. John and Yarmouth	9.33 a m
Flying Bluenose for Yarmouth	11.11 a m
Accom. for Halifax	11.45 a m
Accom. for Middleton	1.25 p m
Flying Bluenose for Halifax	2.40 p m
Express for Halifax and Truro	4.18 p m
Express for Kentville	6.45 p m

Express trains leaving at 9.33 a.m. daily, except Sunday, and 6.45 p.m. on Saturday only connect at Kentville with C. V. Branch train for Kingsport.

ST. JOHN AND DIGBY

Daily Service (Sunday Excepted)

Canadian Pacific Railway S. S. 'Empress' leaves St. John 7.00 a. m. arriving in Digby about 1.15 a.m. Leaves Digby 1.50 p. m. arriving St. John 5.00 p m., making connection at St. John with trains of Canadian Pacific Ry. for Montreal and the West.

Boston Service

Express train leaving at 9.33 a. m. for Yarmouth connects with steamers of the Boston & Yarmouth S S. Co., Ltd., sailing daily, except on Sunday, for Boston.

Buffet parlor cars run each way, daily, except Sunday, on Mail Express trains between Halifax and Yarmouth.

R. U. PARKER
General Passenger Agent,
George E. Graham, General Manager
Kentville, N. S.

Sheriff's Sale.

1916. A. No. 2030.

In the Supreme Court

BETWEEN
CHARLES [illegible] GARSS, Plaintiff
AND
JOACHIM ERNST BIEBER, Defendant.

To be sold at public auction by Fred J. Porter, High Sheriff of the County of Kings, or his Deputy, at the Court House in Kentville in the County of Kings, on Saturday, the 29th day of July, A. D. 1916, at the hour of eleven o'clock in the forenoon, pursuant to an Order of Foreclosure and Sale made herein and dated the 20th day of June, A. D. 1916, unless before the day of such sale the amount due to the Plaintiff herein and costs be paid to the said Plaintiff or his Solicitor or Agent.

All the right, title, interest and equity of redemption of the said Defendant Joachim Ernst Bieber and of all persons claiming by, through or under him of, in, and to, All that certain parcel or lot of land situate lying and being in Cornwallis in the County of Kings, on the east side of the road leading from Kentville to Centreville and commencing at the north west corner of lands of Charles E. Beckwith, thence northwardly along the east side of said road about sixty rods to lands of James E. Beckwith, thence eastwardly sixteen rods thence southwardly sixty rods more or less to lands of Charles E. Beckwith, thence westwardly sixteen rods to place of beginning containing six acres more or less

Also all that certain lot of land situate in Cornwallis foresaid on the east side of the road leading from Kentville to Centreville aforesaid and bounded as follows:—On the north by lands of late William Brennan, on the south and east by lands of James K. Beckwith and on the west by the road aforesaid containing three acres more or less, and the buildings, hereditaments, easements, and appurtenances to the same belonging.

TERMS OF SALE:—Ten per cent deposit at time of sale, remainder on delivery of deed.

FRED J. PORTER,
High Sheriff in and for the County of Kings.

J. Frank Guhlit,
Solicitor for Plaintiff.

Dated at Kentville, N. S., June 2nd, A. D. 1916.

Ready-to-Wear Garments!

●●●●●●

FOR WOMEN AND CHILDREN.

We are showing a larger variety of Ready-made Garments than ever before, and better values.

Ladies' Ready to Wear Dresses, Shirt Waists, Skirts and Underwear.

Misses' and Children's Dresses, Middy Waists, and Muslin Underwear.

Knitted Undervests, Drawers, and Combination Suits for Women and Children.

J. E. Hales & Co., Ltd.,
WOLFVILLE, N. S.

Dry Goods Men's and Boys' Clothing Carpets

PRICES HAVE ADVANCED.

Tremendously on almost all goods during the last few months, but with our big stock, we are able to continue at our old prices for quite a long time, but today it is impossible.

Advances on Carpets, Oilcloths and Linoleums ase very heavy, and some lines of English goods are impossible to get. So before sending your orders, write for REVISED PRICE LIST. You can depend upon our prices being the lowest possible, and our advice is, Buy what you need now, as prices are going far higher yet.

WE PAY FREIGHT as usual.

VERNON & CO.
Furniture and Carpets.
TRURO, N.S.

Furness Sailings.

LONDON SERVICE:
The following first-class steamers will sail from London for Halifax and St. John, N. B., returning from St. John, N.B., for London, via Halifax:—
S. S. "Kanawha"
S. S. "Santeremo"
S. S. "Rappahanock"

LIVERPOOL SERVICE:
The following first-class steamers will sail from Liverpool for Halifax, via St. John's, Nfld., returning from Halifax to Liverpool via St. John's, Nfld:—
S. S. "Tabasco"
S. S. "Durango"
S. S. "Graciana"

For sailing dates and particulars regarding freight and dassage apply to

Furness Withy & Co., LTD.
HALIFAX.

Dry Goods DEPARTMENT!

●●

Progress Brand Clothing

Will Keep in Press, and Wear Well.

Men's Stylish Dressy Suits, Navy Serge, Fancy Worsted, from $15.00 to $21.00.

Boys' Suits, neatly made of Serviceable Worsted and Tweeds, from $4.50 to $9.00

Young Men's Sporty Top Coats prices $10.50 12.00 and 15.00

Men's Raincoats!

Palmetto Cloth, Cravenette Tweed and Rubber from $5.00 each to $15.00 each.

Ladies' Raincoats!

Bargains in Mercerised Poplin and Palmetto Cloth, sizes 32 to 42, at $5.00 each to clear.

Illsley & Harvey Co., Ltd.

THE FARMER!

Requiring a New Mower will get complete satisfaction, with the

Hamilton OR Worcester Mower

Strong Cutting, Long Wearing, Easy Draft, Easy to handle

The Worcester Horse Rake

8 ft and 9 ft wide.
The most popular and best working Rake on the market.

REMEMBER!

We carry a complete stock of Repairs for these Mowers and Rakes, an advantage you will appreciate in the busy hay season.

Illsley & Harvey Co., Ltd.
PORT WILLIAMS, N. S.

WOLFVILLE 5 and 10 Cent and Variety Store
K. M. SKINNER, Prop.

TIMELY NEEDS AT LOW PRICES:

For Picnics: Paper Napkins and Pie Plates, 5c. per doz; Metal Spoons, 5c. per doz. and up.

Boxed Writing Paper, Linen Finished, fancy boxes, 15, 20, 25c. Envelopes, good white paper, 5c.; best quality linen 10c.

Window Screens, 25c; screen door springs and spring hinges.

Fly Swatters, each 10c. Dish mops, each 5 and 10c. Whisps 10 and 15c.

Toy carts and Wheel-barrows, each 20c. Sand pails, each 10c.

WALL PAPERS!

●●

Our Spring Stock of Wall Papers is Now Complete!

We also have the sample books of all the big manufacturers. Call and we will be glad to have you see what we have to offer.

Woodman's Furniture Store,
WOLFVILLE

Evangeline
Karakule-Arabi Sheep and Fur Company, Ltd.

HEAD OFFICE: KENTVILLE, N. S.
Ranch on Gaspereau Mountain.

Every person who can do so should secure stock in this Company without delay. Shares are $20.00 each.

W. B. FOSTER,
Secretary-Treasurer,
KENTVILLE, N. S.