MC 2035 POOR DOCUMENT

Grand Opening Sale

DYKEMAN & ORCHARD'S NEW STORE

Corner Simonds and High Streets

Commencing Saturday, February 1st, 1913 and Closing Saturday, February 8th, 1913.

We wish as many as possible to visit our store during this sale and have placed our entire stock of Groceries at greatly reduced prices.

ALL GOODS GUARANTEED

Best Granulated Sugar, 19 lbs. for $1.00, $4.80 per bag 100 lbs.

Best Delaware Potatoes, 18c. per peck; 65c. per bushel; $1.50 per bbl.

Best Manitoba Flour (King's quality) 80c. per bag 24 1-2 lbs.; $6.05 per bbl.

CANNED GOODS

Canned Tomatoes, 14c. per can; Corn, 10c. per can; Peas, 12c. per can; Red Cross Bean, 12c. per can; Peaches, 16c. per can; Pears, 16c. per can; Blueberries, 10c. per can; Red Clover Salmon, 20c. per can; Mayflower Salmon, 17c. per can; United Service Salmon, 15c. per can.

Heaton's 20 oz., reg. 20c., ... sale 18c.
Heaton's 20 oz., reg. 12c., ... sale 10c.
Morton's Sweeet, 20 oz., reg. 30c., sale 26c.
10 oz., reg. 20c., sale 18c.
Lipton's 20 oz., reg. 25c., ... sale 20c.
Mathew's 40 oz., reg. 30c., ... sale 24c.
Davies' Sweet, reg. 20c., ... sale 15c.
Lea's Sweet, reg. 15c., ... sale 13c.
Lea's Mixed, reg. 15c., ... sale 13c.
Lea's Relish, reg. 15c., ... sale 13c.

WHAT YOU CAN BUY AT DYKEMAN & ORCHARD'S FOR 25 CENTS

10 lbs. Onions, ... 25c.
6 lbs. Rice, ... 25c.
6 lbs. Barley, ... 25c.
6 lbs. Split Peas, ... 25c.
10 lbs. Washing Soda, ... 25c.
8 lbs. Baking Soda, ... 25c.
3 lbs. Mixed Starch, ... 25c.
8 lbs. Wheat Flour, ... 25c.
10 Corn Meal, ... 25c.
3 Cans Sage, ... 25c.
3 bots. Catsup, ... 25c.
3 bots. Worcester Sauce, 25c.
8 Cakes Oakleaf Soap, .. 25c.
3 lbs. Soda Biscuits, ... 25c.
3 lbs. Prunes, ... 25c.
1 lb. Cream of Tartar, .. 25c.
1 lb. Pepper, ... 25c.
1 lb. Ginger, ... 25c
1 lb. Allspice, ... 25c
1 lb. Cinnamon, ... 25c
8 lbs. Oatmeal, ... 25c.
10 lbs. Yellow Buckwheat, 25c.
6 Cans Sardines, ... 25c.
3 Cans Lowney's Cocoa, 25c.
3 Cans Mott's Cocoa, ... 25c.
2 Cans Baker's Cocoa, .. 25c.
3 bots. Ammonia, ... 25c.
3 bots. Extract, ... 25c.
85c. per doz.
3 bots. Upton's Jam, ... 25c.
2 bots. Upton's Marmalade, 25c.
3 boxes Two-in-One, ... 25c.
3 boxes Polo, ... 25c.
3 pkgs. Raisins, ... 25c.
3 pkgs. Currants, ... 25c.
3 pkgs. Jelly Powder, ... 25c.
5 pkgs. Jelly Powder, ... 25c.
6 pkgs. Asepto Powder, .. 25c.
6 pkgs. White Cross, ... 25c.
3 cans Dutch Cleanser, .. 25c.
3 cans Clams, ... 25c.

White Beans ,10c. per qt.
Butter 30c. per lb.
Cheese, 18c. per lb
Eggs, 30c. per doz.
Lard, 16c. per lb.
20 lb. Pail, $3.10.

Premium Oats, Tilson's, regular price 25c., sale price 21c.

Apples, Oranges, Candies, etc., and many other goods not mentioned, at greatly reduced prices.

Goods delivered to any part of the city.
Goods delivered in Carleton and Fairville Monday, Wednesday and Friday.
Remember the sale closes on the evening of February 8th, 1913.
All goods sold at regular prices after that date.
Please read this ad. carefully as it shall not appear in the Times again
These reduced prices for cash only.

DYKEMAN & ORCHARD

MADAME GERTRUDE HOLT

Prominent Boston Soloist Who Will be Heard In The Opera House on Monday and Tuesday

Madame Gertrude Holt enjoys the distinction of having been chosen soprano soloist in the special programme of Society Night at Mechanic's Exposition in Boston recently. She has an unusual sweet voice of great range and power together with a charming personality.

Five Hundred Years Ago—

when the earth was thought to be flat like a griddle cake, chocolate was prepared by the Aztec priests.

Their methods were crude.

But during religious ceremonies, the primitive Mexicans would dance for hours at a stretch with no sustenance save chocolate.

A wonderful food; yes. But just how much flavor and nourishment cocoa has depends very largely on the way it is produced.

In Lowney's you get the last word in cocoa. It is produced in the cleanest of factories from carefully chosen, skillfully roasted, and deliciously blended cocoa beans.

Try a tin. You will be rewarded with a wholesome beverage that shows you how cocoa *ought* to taste.

Sold by grocers. In tins, 10c to 50c sizes.

LOWNEY'S COCOA

Lowney's shows you how Cocoa ought to taste

The Walter M. Lowney Co., of Canada, Limited, Montreal

ROSE AMONG THORNS WELL PRESENTED

Amateurs Score Hit in Opera House Before a Very Large Audience

Before an audience that taxed the capacity of the house, local amateurs scored a hit last night in their production of A Rose Among Thorns, a delightful four-act Irish drama. Every available seat in the auditorium was filled, and the performers were accorded plenty of well-merited applause. The play went with a swing, and although it was after 11 o'clock when the final curtain was rung down, everything was well received.

The story, a beautiful one, deals with life in Ireland. It tells of the difficulties of the landlord system, and the tragic situations which were brought about by the entrance of the English landlords into the country. The old Irish squires lost their land and the taking of them over by the English was pashionately resented by the peasants.

The characters are all difficult ones to portray, but in the hands of the players last night, they found able representatives. The leading female role was entrusted to Mrs. F. Colborne, and it could not have been placed in better hands. She has an excellent stage appearance and plenty of acting ability and she gave an excellent interpretation of the charming little Irish colleen. Her work in the third act was especially commendable, and she was loudly applauded. Mrs. Colbourne is well known as an elocutionist, but by her clever work last night she stamped herself as being a very capable actress as well.

The leading male role, that of Brian O'Hara, was given an excellent portrayal by F. C. Owens. As the hero in the play he gave a pleasing performance and handled all his difficult scenes with an ease and gracefulness.

Frank T. Walsh played the part of John Henning, an unscrupulous land agent, to the satisfaction of all. His acting was good at all times, and he did much to make the play a success.

Steve Hurley also scored heavily in the role of Kerry McManus, one of the Irish tenants. Mr. Hurley has been seen on the local stage on previous occasions, but never to better advantage than last night.

The other young ladies of the cast, Miss Florence Halpin, Miss E. Conlogue, Miss M. Sugrue, Miss A. Carlyn and Miss G. Hansen, were seen in minor roles, but played them well and helped materially in the success of the play. The male members who were seen in minor parts, G. C. Hansen, James O'Toole, D. Higgins and J. McIntyre, acquitted themselves very favorably.

Taken all in all the cast is a very capable one, and gave a very creditable performance. Between the acts elaborate specialties were introduced, including the March of the Poppies, A Gypsy Fantasy, The Rose Bower and musical numbers by the St. Cecilia orchestra. All were well received. Solos were sung during the action of the play by Miss Florence Halpin and David Higgins. Miss Adele Harney made a distinct hit with her rendition of Senora. She has a wonderfully good soprano voice and sings with marked expressiveness.

The caste follows:

Vora O'Hara, Brian's sister..Miss F. Halpin
Judy Carey, an orphan..Miss E. Conlogue
Molly Worthley, youngest daughter of Lady Worthley .....Miss M. Sugrue
Moya McManus, Kerrys' sister..... Miss A. Carlyn
Shaun Callaghan, a wandering pack peddler ..... D. Higgins
Miles Crowley, captain H. M. S..... G. C. Hansen
Kregan O'Hara, a former squire..... James O'Toole
Brian O'Hara, Kregan's eldest son... F. C. Owens
John Henning, a nephew and agent of Lady Worthley .....F. T. Walsh
Father Daniel O'Hara, Brian's brother ..... J. McIntyre
Alice Worthley, eldest daughter of Lady Worthley ...Mrs. F. C. Colborne
Margaret, Lady Worthley, owner of the hall .....Miss G. Hansen
Kerry McManus, one of the tenants ..... Steve Hurley
"The Irish Rose," a thoroughbred.... .... "Islington"

The March of the Poppies.

Helen McGuire, Elizabeth Ritchie, Gertrude Good, Mary Glennie, Armory McGirr, Florence Nugent, Nellie McCann, Helen Terris, Eileen Ritchie, Elsie McGee, Katharine Fitzpatrick, Anna McCarthy, Mary McElwaine, Pauline Daley, Josie Conlon. Miss Alice Dillon, pianist.

A Gypsy Fantasy.

Misses May Connolley, Ethel Walsh, Martina Wallace, Evelyn Sharkey, Katharine McGrath, Cleo Jeffry, Ethel Creary, Emma Conlogue, Mamie McGrath, Dolly Kinsella, Mary Grannan, Florence Halpin, Margaret Sugrue, Corrine Doherty.

The Rose Bower

Solo, Senora, Miss D. Harney.
Encore.

Cecelian Orchestra, composed of Misses May Connely, Geraldine Carleton, Agatha Gorman, Genevieve Killen, Monica King, Mary Kilorn, Mary Sugrue, Kathleen Gorman, Vera King, Alice Moran, Elizabeth McInerney, Helen McMurray, Doris Mullaney, Kathaleen O'Malley, Nan McDade, Rose Phillips, Helena Scully, Emily Bardsley, Lillian Bardsley, Grace Doherty, Mrs. Flaherty.

Chaperones—Mrs. T. Collins, Mrs. J. H. Doody, Mrs. R. Foster, Mrs. J. H. Ritchie, Mrs. D. P. Chisholm, Mrs. John O'Regan, Mrs. W. P. Broderick, Mrs. E. Haney.

The play was produced under the direction of Mrs. A. C. Wilson.

Both the specialties and the play were produced under the direction of Mrs. A. C. Wilson and to her much credit is due. The play will be presented tonight and again tomorrow afternoon.

Lieutenant Governor Wood and his staff will be present this evening and will occupy the right hand box. It is likely, on account of the large patronage that the performance will be repeated on Saturday night.

INQUIRY INTO DEATH OF ROBERT DAVIS

The inquest into the death of Robert Davis who died last week as a result of injuries sustained while working on board the S. S. Mount Temple at Sand Point on January 20, was begun last night. Coroner Berryman presided and Daniel Mullin, K. C., appeared on behalf of the family of the deceased. Evidence was given by Stephen Burns, William McMann and Thomas L. McDermott. The first said that he was operating the winch. At the time Davis was hurt a heavy load had been placed in the sling and through an insufficient supply of steam the witness lost control of the gear and the sling dropped into the hold.

William McMann said that before the bale was lowered the men in the hatch had been told to stand aside and all did so with the exception of Davis. The witness did not think the bale was heavy, and thought the winchman was to blame.

Thomas L. McDermott thought the winchman was responsible. He did not think that lack of steam would have anything to do with the sling dropping with a light load on it.

The coroner asked if there was a gear and tackle inspector in St. John and was informed by James E. Tighe that an inspector had been appointed by the government but that he had but little time to look after the inspection work. The inquest was adjourned until next Monday night at seven o'clock.

How He Escaped An Operation

And Was Completely Cured of Piles of 14 Years' Standing by Dr. Chase's Ointment.

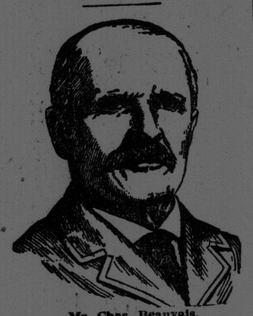

Mr. Chas. Beauvais.

Doctors say that about one person in every four suffers more or less from piles, and who can imagine a more annoying, torturing, disagreeable ailment?

After trying a few treatments without success, and as the ailment grows worse, the medical doctor is consulted. An operation, he says, is necessary. You think of the suffering, expense and risk to life itself, and hesitate before taking such a step.

In many thousands of such cases Dr. Chase's Ointment has made thorough and lasting cures. Read this letter for the proof.

Mr. Charles Beauvais, a well-known citizen of St. Jean, Que., writes:—"For 14 years I suffered from chronic piles, and considered my case very serious. I was treated by a celebrated doctor who could not help me and ordered a surgical operation as the only means of relief.

"However, I decided to try Dr. Chase's Ointment, and obtained great relief from the first box. By the use of three boxes I was entirely cured. This is why it gives me great pleasure to recommend Dr. Chase's Ointment to all who suffer from piles as a treatment of the greatest value."

Dr. Chase's Ointment, 60 cents a box, all dealers or Edmanson, Bates & Co., Limited, Toronto.

VOTE AGAINST HOME RULE IN LORDS WAS 326 TO 69

London, Jan. 30—After a four day's discussion the house of lords tonight rejected the home rule bill, 326 to 69. The result was a foregone conclusion. The speeches aroused little interest because as the Earl of Halsbury pathetically observed the position of the house was now that of an ordinary debating club, the peers could express their views and reject the bill, but they could not prevent it from becoming law.

The division was on party lines, practically the whole of the Episcopal bench voting against the bill.

NATURAL GAS

At the Natural History Society rooms last night a lecture of J. A. L. Henderson, Ph. D.; F. G. S. M. Inst. M. M.; M. Can. I. M. E., on Natural Gas and Its Possibilities, was read berore a fair sized audience, composed in part of business men of the city.

In certain places the gas contained harmful and dangerous impurities, but in New Brunswick natural gas has been found by analysis to be quite pure and free from moisture and deleterious compounds. The life of oil wells is found to be equal to that of oil wells if properly and intelligently cared for, some natural gas wells having still yielded profitable quantities of gas 20 to 30 years after being drilled in, but every field has its own characteristics and must be judged on its own merits. The petroleum bearing Albert shale formation corresponds in age and character with that of the great Appalachian oil field, New York, Pennsylvania, West Virginia, and Kentucky, and the oil and gas of both are very similar. As far as tested by the drill the gas condition in New Brunswick lead one to hope that similar pools on the same and on parallel anticlinals to those already found may be discovered in other parts of New Brunswick, and more especially towards Sussex and St. John. The lecturer then went on to describe the different methods of drilling by which the gas is found. The gas pressure and flow is so great in some wells as to throw the heavy tools, weighing between 2,500 and 3,000 pounds, out of the hole, or to keep them suspended in the bore holes so that drilling cannot be resumed.

Natural gas, the lecturer continued, is transported to the centre of consumption by means of pipes of wrought iron, tested to 1,000 pounds pressure or more. This piping costs from $5,000 to $10,000 per mile. One natural gas company in the United States has no less than 2,100 miles of piping. The great heating and lighting value, convenience and cleanliness and economy of this incomparable fuel, added to its freedom from adulteration, have created a great demand for it not only in domestic but in industrial circles. In domestic cooking and heating use it is so convenient and cleanly that it will save the services of one household help.

Its chief industrial use lies in its cheap production of power and peculiar adaptability and economy for many kinds of high class uses in industries and the arts. For power production it should be used in natural gas engines which are exceedingly economical.

Dr. G. U. Hay presided and the lecture was read by G. Ernest Fairweather. In conclusion a vote of thanks was moved by James A. Estey and seconded by the curator, William McIntosh. T. H. Bullock made a brief speech in which he specified some of the conditions necessary for its introduction into this city.

The lecture was illustrated by some fine views of the oil wells, and by specimens of the shale, crude petroleum, oil sand, and albertite from the collection of the Natural History Society.

YOU SHOULD ENJOY YOUR MEALS

One of the Most Important Questions to Consider in the Search for Happiness and Health.

If your stomach can not digest your food what will? Where's the relief? The answer is in Stuart's Dyspepsia Tablets, because, as all stomach troubles arise from indigestion and because one ingredient of Stuart's Dyspepsia Tablets is able to thoroughly and completely digest 3,000 grains of food, doesn't it stand to reason that these tablets are going to digest all the food and whatever food you put into your stomach?

You Can Eat With the Appetite of a Lusty Youngster, if You Help Your Stomach.

Science nowadays can digest food without having it enter the stomach at all. And Stuart's Dyspepsia Tablets are the result of this scientific discovery. They digest and digest thoroughly and well, anything and everything you eat.

The burning question to you is, "Are you getting out of life all the pleasure and the health you are entitled to?" If not, why not?

No matter whether every organ and member of your body is in a sound state of health and strength, if your stomach is in any way disordered, you are not going to be "yourself." You are going to be a worried, out-of-sorts, nervous or sullen individual, whose actions will reflect your condition inside, and people will naturally avoid you.

So, if your stomach refuses to work or can't work, and you suffer from eructations, bloat, brash, fermentation, biliousness, sour stomach, heartburn, irritation, indigestion, or dyspepsia of whatever form, just take one or two of Stuart's Dyspepsia Tablets, and see the difference. It doesn't cost you much to prove it. Then you can eat all you want, what you want, whenever you want, if you use these tablets, and you can look the whole world in the face with a beaming eye and you will have a cheerful spirit, a pleasant face, a vigorous body and a clear mind and memory and everything will look and taste delicious to you. That's life.

Get a 50 cent box of Stuart's Dyspepsia Tablets at any drug store.

BACKACHE A WARNING ALL SHOULD HEED

It is One of the First Signs of Kidney Troubles; If Neglected, Serious Diseases Follow.

No one can be well and healthy unless the kidneys work properly and keep the blood pure. When they become clogged up and inactive, nature has a way of warning you.

Backache is one of the first symptoms. You may also be troubled with disagreeable, annoying bladder disorders; have attacks of lumbago or rheumatism; become nervous, tired, and feel all worn-out; puffy swellings show under the eyes or in the feet and ankles; and many other symptoms are noticed. If they are neglected, dropsy, diabetes, or Bright's disease, which so often prove fatal, may result.

It is not only dangerous, but needless for you to suffer and endure the tortures of these troubles, for the new discovery Croxone, quickly and surely ends all such misery.

There is no more effective remedy known for the prompt cure of all such troubles than this new, scientific preparation, because it removes the cause. It soaks right into the kidneys, through the walls and linings; cleans out the clogged up pores; neutralizes and dissolves the poisonous uric acid and waste matter that lodge in the joints and muscles and cause those terrible rheumatic pains, and makes the kidneys filter and sift the poison out of the blood and drive it from the system.

You will find Croxone different from all other remedies. There is nothing else on earth like it. It is so prepared that it is practically impossible to take it into the human system without results.

You can secure an original package of Croxone at trifling cost from any first-class drug store. All druggists are authorized to personally return the purchase price if Croxone should fail in a single case. Three doses a day for a few days is often all that is ever needed to cure the worst backache, relieve rheumatic pains, or overcome urinary disorders.

C. P. R. DECLINES TO WITHDRAW; RIVALRY IN TRIESTE SERVICE

Berlin, Jan 30—The North Atlantic steamship conference, which began its sittings here Tuesday, ended abruptly today when the Canadian Pacific Railway refused to join in the pool. The other members unanimously decided to renew the combination and there is a prospect of a lively rate war for steerage from Trieste.

A statement was given out by the conference declaring that the lines represented failed to reach an agreement with the Canadian Pacific Railway and decided to continue without that company's co-operation. A representative of the Austro-American line announced the intention of his company to inaugurate a regular service between Trieste and Canada.

George McL. Brown, the London representative of the Canadian Pacific, in an interview later, referred to the fact that the Canadian Pacific Antwerp line withdrew from the pool last year. He said the chief business of the present conference was to endeavor to win the Canadian Pacific back. He declared that the Canadian Pacific surrender its contract with Austria for its new Trieste-Canadian line and pay a default. The combination offered not a single recompense of any nature and he had therefore refused to join.

Mr. Brown added that the Canadian Pacific Railway faced the situation cheerfully and was prepared to meet any rate reduction by the pool. He expressed the opinion moreover that low rates would benefit Canada.

Both the Canadian Pacific and the Austrian-American companies expect to be the Trieste service in March. The lat line is controlled by the Hamburg-Am can and the North German Lloyd.

Montreal, Jan. 30—The Lake Champ and Lake Erie, which are to be used the C. P. R. Austro-Canadian service been renamed. Their new names been derived from provinces of Aust the Tyrolia and Ruthenia. The L Champlain has been renamed the Ruth and the Lake Erie the Tyrolia.

Biscuits and Cheese

TO get the real zest and snap of Biscuits and Cheese, the Cheese must be Ingersoll.

Not only does it give a more pleasing flavor—not only is the creamy consistency so delightful,—but as it "spreads like butter" it is convenient and economical.

Ingersoll Cream Cheese

—will be found of unvarying good quality all the year round.

It is prepared of the best materials and with scrupulous care. It comes to you in carefully wrapped and protected packets only.

Ask your Grocer. 15c. and 25c. a packet.

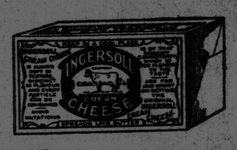

MANUFACTURED BY

The INGERSOLL PACKING CO., Ltd. - INGERSOLL, ONT.

Maid—"Oh, ma'am, what shall I The twins have fallen down the we

Fond Parent—"Dear me, how annoy Just go into the library and get the number of the 'Modern Mother's M zine.' It contains an article on hov bring up children."

NOSTRILS AND HEAD STOPPED UP FROM COLD? TRY MY CATARRH BAL

Instantly Clears Air Passages; You Breathe Freely; Dull Headache Goes; Nasty Catarrhal Discharge Stops.

Try "Ely's Cream Balm."

Get a small bottle anyway, just to try it—Apply a little in the nostrils and instantly your clogged nose and stopped up air passages of the head will open; you will breathe freely; dullness and headache disappear. By morning! the catarrh, cold-in-head or catarrhal sore throat will be gone.

End such misery now! Get the small bottle of "Ely's Cream Balm" at any drug store. This sweet, fragrant balm dissolves by the heat of the nostrils; penetrate heals the inflamed, swollen mem which lines the nose, head and th clears the air passages; stops nasty charges and a feeling of cleansing, ing relief comes immediately.

Don't lay awake tonight strugglin breath, with head stuffed; nostrils c hawking and blowing. Catarrh or a with its running nose, foul mucous ping into the throat, and raw dryn distressing but truly needless.

Put your faith—just once—in Cream Balm" and your cold or catarr surely disappear.

Agent—Wasson's 3 Rexall Stores, street, Main street and Haymarket Sq