MARKHAM STREET.
$4200—New, 8 roomed house, everything up-to-date, immediate possession.
H. H. Williams & Co., 10 Victoria St.

The Toronto World.

TEETH WITHOUT PLATSE
Our success in this, the most important branch of dentistry, is known throughout Canada. Every case absolutely perfect.
DR. GALLOWAY DENTIST
1st Floor, Room 5. 91 Queen E., Toronto

TWENTY-SIXTH YEAR — EIGHT PAGES—TUESDAY MORNING MAY 2 1905—EIGHT PAGES — ONE CENT

Senate Reading Room—S—541

TROOPS SLAUGHTER PARADERS IN WARSAW WORKMEN RETALIATE BY HURLING BOMBS

Nearly 100 Persons Killed or Wounded by Wanton Attempt of Soldiery to Prevent Processions.

CAVALRY CHARGE, INFANTRY FIRE VOLLEYS FOLLOW ESCAPING MOB

Warsaw, May 1.—Nearly 100 people were killed or wounded in disturbances in various quarters of Warsaw to-day. The troops apparently were uncontrollable and violated all orders to act with moderation. They fired into crowds of demonstrators, and workmen in retaliation resorted to the use of firearms and bombs. What approaches a reign of terror exists to-night; the city presents a most gloomy aspect, and the temper of the entire community augurs ill.

May-day opened with every prospect that the recent gloomy forebodings would find contradiction in a peaceful ending. The presence of numerous patrols of Cossacks, cavalry and infantry was the only reminder of lurking danger. The first disturbances occurred between 1 and 2 p.m., when a procession of several thousand workmen, carrying red flags, marched along Zelasna-street. Suddenly several squadrons of Uhlans appeared, but without interfering with the procession, and took up a position along the sidewalks while the workmen passed thru the lines.

Then a company of infantry approached from the front and immediately the cavalry charged into the procession, driving it with the flats of their swords into a disorganized mass. When the cavalry withdrew, the infantry fired a volley, whereupon the demonstrators turned and fled. The infantry continued to discharge volleys into the retreating, shrieking multitude. Thirty-one persons were killed and many wounded, and of the latter it is believed that fifteen will die.

SHOOTING UNPROVOKED.

The shooting is described as having been quite unprovoked. It has aroused the most intense indignation among all classes in Warsaw. Many of those who were killed or wounded were shot in the back, showing that they were running away when they were struck.

Another terrible scene was enacted at 5 o'clock p.m., at the corner of Zelota and Sosnore-streets, when workmen fired from behind a wall at a patrol, which immediately opened fire on the passing crowds, killing or wounding twenty persons.

The first bomb-throwing occurred at 9.35 o'clock to-night, when a bomb was thrown into a Cossack patrol near the Vienna station. Three Cossacks and one policeman were killed, and two ladies, who were leaving the station at the time, were severely wounded by the explosion of the bomb. Cossacks and infantry fired a number of volleys, and it is reported that many persons were killed or wounded.

Troops surrounded the whole neighborhood. It has been impossible up to the present time to secure accurate information as to the casualties in this affair.

HUSSARS FIRE INTO CROWD.

At 10.45 p.m. disturbances broke out at the Zombokowska gate of the suburb of Praga, across the Vistula River. A great crowd had assembled there, threatening the troops, when Hussars fired upon the crowd and killed four and wounded many others. In Jerosolini-street, a man fired into a patrol from the roof of a house, but without result. It was reported by telephone from Lodz this afternoon that a crowd there had stoned a military patrol, whereupon the soldiers fired and killed two men and wounded a boy. Later a similar scene occurred in Balucki Square, in Lodz, when two persons were killed. In Lodz, at 9 o'clock tonight, a bomb was thrown at a patrol, but it was not effective. The patrol fired into the crowd and killed three and wounded two persons.

A student who was distributing proclamations in Wola, a suburb of Warsaw, to-night, was killed by a patrol. In Nawrot-street, Warsaw, to-night, a patrol killed a woman.

Blood Flows in Poland Only There Situation is Critical

General Strike May Be Precipitated and Friday Likely to See Disturbances on a Huge Scale.

St. Petersburg, May 1.—During the afternoon free performances were given at all the theatres and in the parks great crowds were regaled with open-air performances, puppet shows, the music of military bands, etc.

Beyond the usual drunken rows in the industrial sections absolute quiet prevailed. Reports from other parts of Russia (with the exception of Russian Poland) indicate that the day passed with the traditional observances and without disorders.

To-day's bloodshed at Warsaw, however, is likely to very seriously affect the situation there and may cause a general strike. The temper of the people is at white heat, and there is much apprehension regarding the possible events of May 5, the 114th anniversary of the proclamation of the Polish constitution, on which disturbances and demonstrations always occur.

All the ground that has been gained since the disturbances of last January has been lost.

Division Comes Wednesday With Leaders Heard Again

Some Rumors of an All-Night Session to Precede the Vote—Fitzpatrick Speaks To-Morrow.

Ottawa, May 1.—(Special.)—It is expected that a division will not be reached until Wednesday evening. It was common gossip around the lobbies early to-day that an all-night session would take place on Tuesday and a division in the wee sma' hours of Wednesday morning. This has been changed, however, and an adjournment is expected tomorrow (Tuesday) night about mid night, with the minister of justice moving the adjournment of the debate. Mr. Fitzpatrick will, therefore, have the floor on Wednesday, and is expected to make a two-hour speech. This will bring the house up to the dinner adjournment.

Following that Sir Wilfrid is expected to have a last word, preceded by one or two of the leading opposition members. Mr. Borden may follow the minister of justice, and then it will be merely a question of the exact moment when the division will take place.

James Conmee is in Denver, Col., and will not be in the house for the division on the autonomy bills.

REVOLVER SNAPPED DOZEN TIMES.

Cartridges Too Small and This Saved Teller's Life.

Cornwall, May 1.—(Special.)—The coroner's jury in the inquest on the unknown Lancaster burglar brought in a verdict to-day that his death was caused by the bank teller, Herman Von Metzke, who was exonerated from all blame. Von Metzke's evidence was taken in his room. He gave a vivid description of the affair. He could not identify any of the burglars, as they were all masked with handkerchiefs. One was a short, stout fellow, with a Scotch accent.

Gardiner, the young man arrested at Lancaster, denied ever seeing or talking with the deceased, altho two other witnesses were positive they had seen them together. Gardiner's story went to show that for the past 13 years or so he has been a wanderer by sea and land. Tully, the man who was being looked for, turned up yesterday from a farm, where he has been staying for a week.

An interesting development to-day was the discovery that the revolver left behind by the burglars had been snapped a dozen times or so in an effort to fire it. The cartridges, which were a trifle small for the cylinder, had marks to show that each of them had been tried twice.

A rumor was circulated during the day that a dead man's body was found in a swamp near North Lancaster, but this proved to be a canard.

ORE SCHOONER SINKS IN SOO CHANNEL.

Sault Ste. Marie, May 1.—(Special.)—The schooner George W. Roby, owned by Mr. Becker of Cleveland, ore laden, from Marquette, arrived in a leaking condition here at 6 o'clock to-night. Afterwards, filling up, she now rests in the channel, at the head of the Canadian ship canal, completely blocking it.

Training for Ministers.

"What is the best training for ministerial success," was the topic at the regular monthly meeting of the Ministerial Association in the Y.M.C.A. hall yesterday morning. In introducing the theme Rev. Elmore Harris declared that the doctrine as taught by St. Paul in his epistle to the Thessalonians was the character, power and theme of the preacher. Courage, purity of life, love, unselfishness and fidelity constituted the ground work of the successful minister's life. The paper was followed by a general discussion. Rev. Mr. Wallace, Beverley-street Baptist Church, and Rev. C. J. James of the Church of the Redeemer, were received into membership.

Superior workmanship on Union Label Cigars. 246

Teacher Training Classes.

E. A. Hardy, B.A., teacher-training secretary of the Ontario Sunday School Association, will leave on Wednesday for a 10 days' trip on matters connected with the work of the schools. Elora, Mt. Forest, Harriston and other western towns will be visited. At each of these places arrangements have been made for the holding of large classes, at which the courses prescribed by the association will be taught, followed later by examinations and where successful the granting of certificates.

Battery Zincs, all kinds. The Canada Metal Co. 46

Watch Stolen While Asleep.

Louis J. Cote, who claims Montreal as his home, was arrested last night, charged with stealing a watch from Thomas McCullough, 222 Sherbourne-street. The watch it is alleged, was taken out of McCullough's pocket while he was dozing in a seat in the Union Station.

MURDERED FROM AMBUSH.

Gatineau Being Searched for Murderer of Riverman.

Ottawa, May 1.—The Hull authorities are searching the Gatineau for Calixte Charron of Low Township, who shot and killed Napoleon Welsh on Saturday night.

They were rivermen, and had a quarrel a few days ago. All thought it had passed, but Charron, evidently nursed spite, for on Saturday, he did a rifle on the way to work, and on returning at dusk, shot Welsh, having concealed himself behind bushes.

The deceased was 27 years of age, and leaves a wife and small family.

The place is a considerable distance from a railway.

MONTREAL BAR ELECTIONS.

Montreal, May 1.—(Special.)—The annual meeting of the Montreal bar held to-day resulted in the election of Eugene Lafleur as batonier, F. Meredith as syndic, and L. S. Lajoie treasurer. The council chosen consists of R. Monty, L. Coderre, E. F. Surveyer, E. Brossard, A. Geoffrion, P. B. Mignault, H. Gervais, L. G. DeDorimier, J. A. Bobillard.

MAKING TARRED PAPER NOW.

Sault Ste. Marie, May 1.—(Special.)—The manufacture of tarred building paper by the Sault Ste. Marie Pulp and Paper Co. was commenced to-day, and will be continued night and day. The new plant has a capacity of 20 tons daily, and is the only one in Ontario. It was invented and built by A. E. Millington, superintendent of the pulp mill.

A CAR MAKING TRUST.

Boston, May 1.—A movement to merge the various companies engaged in the manufacture of street railway cars is in progress. Options have been secured by the promoters upon the property of leading companies in leading parts of the country. It is planned to have one corporation with a capital of about $50,000,000.

Smoke Alive Bollard's Smoking Mixture.

TO-DAY IN TORONTO.

York Pioneers, Canadian Institute, address, J. Ross Robertson, 2.
Toronto Rifle Association (civilian), Long Branch ranges, train from Union Station 2.10.
Daffodil luncheon, St. James' Cathedral, 12—2.
York County legislative committees, old court house, 11.
McMaster University, baccalaureate sermon, Rev. John McNeill, 8.
Temple, Q.O.R. detachment, Cut Knife Creek, 8.
Armories, G.G.B.G., 8.
St. George's Hall, Toronto Horticultural Society, 8.
King Edward Hotel, Toronto Automobile Club, 8.
Victoria University, divinity convocation, 8.
St. Luke's Church, reception to women's auxiliary, 8.
Association Hall, Mandolin, Guitar and Banjo Club, 8.
Simpson's Hall, North Toronto Liberal-Conservative Association, 8.
Theatres, see public amusements.

Storm Windows taken down and cleaned. Toronto Window Cleaning Co., Limited, 59 Victoria-st. Phone M. 1418.

Gets Government Job.

Ottawa, May 1.—David Robertson, many years one of the chief operators of the C. P. R. Telegraph, has been appointed general assistant at the new observatory at the experimental farm, and will also have charge of the telegraph lines to the new institution.

BRITISH MINISTER AT FEZ TO SUPPORT FRENCH POLICY

Visit of Gerard Lowther is More Than a Mere Trip To Present Credentials as German Press Has Said.

Paris, April 1.—The British minister to Morocco, Gerard A. Lowther, in the course of an interview with The Temps correspondent at Tangier to-day, made the first official declaration that the purpose of his visit to Fez is to support the French policy in Morocco.

He said: "When I first arrived at Tangier I sent my credentials to the sultan before the autumn, but under the present conditions, I start for Fez in three weeks. My mission will not be merely to draw a protocol. It will embrace, also the questions under that clause of the Franco-British accord, in which the two governments mutually engage to lend their diplomatic support to the execution of that convention.

"My government is all the more desirous to fulfil this duty since the French proposition submitted to the Sultan of Morocco strictly conforms to the spirit of the accord of April 8, threatening the interest of no third power, guaranteeing the security of Morocco, and providing for the gradual development of the country without sudden transition."

Mr. Lowther's statement controverts the view of the German official press, that he goes to Fez merely to present his credentials.

GRINDING THE GRIST.

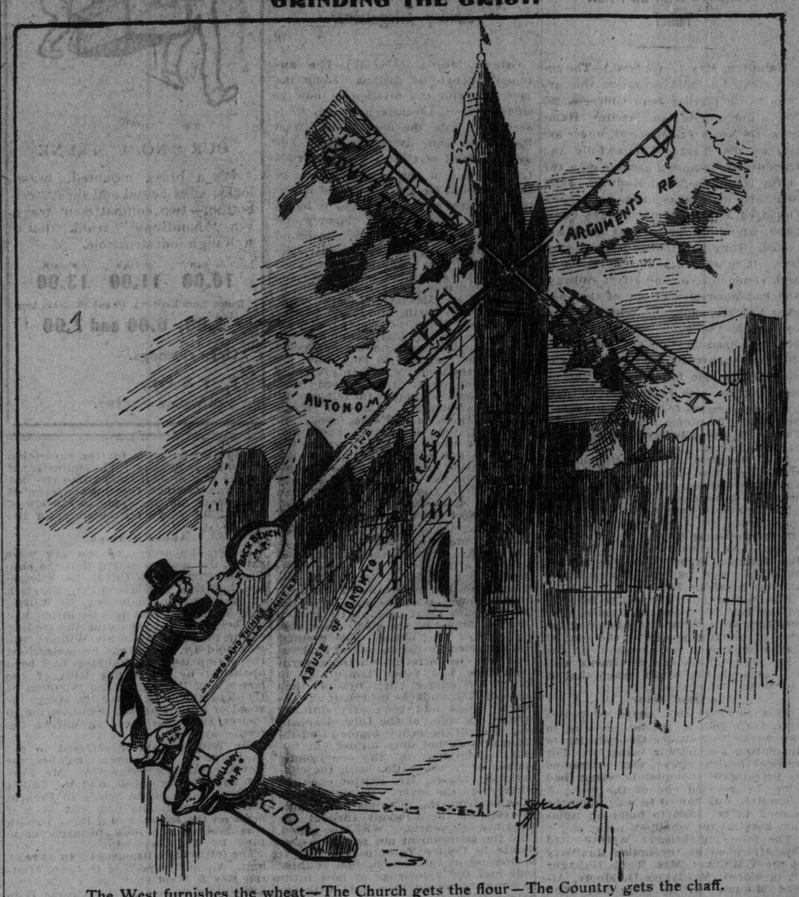

The West furnishes the wheat—The Church gets the flour—The Country gets the chaff.

MAY HAVE PASSED IN NIGHT SCREENED BY FRIENDLY FOG

Nebogatoff Has Had Heavy Mists to Cover His Movements Along Coast Since Saturday.

Saigon, May 1.—Dense fog hides the entire coast line. Cable messages from Singapore on the south and Hue on the northeast say that heavy mists have prevailed continuously since Saturday morning, thus blotting out all chances of observing the movements of the Russian fleet. It is not known whether Nebogatoff passed thru the straits at Singapore, despite the vigilance of the British fleet that is on the watch, or whether the Russian admiral, in view of the storm and fog, laid up his squadron in the Malacca Straits, west of Singapore. With no knowledge on the admiral's part as to whether a hostile Japanese fleet was not awaiting him at the entrance to the China Sea off Singapore, he may have deemed it best to slip thru in the dense mists, and by this time ought to be well on his way toward the coast off Kamranh, where Rojestvensky's fleet was last seen.

The last definite news from Rojestvensky's war vessels was on Friday afternoon, brought in here on Saturday by the steamer Sardegna from Hongkong, which found the Russians twenty miles off the coast, about fifteen miles north of Kamranh harbor. They were in a line nearly three miles long, but unattended by either colliers or supply ships, which evidently have been sent on to the next stopping place selected by the Russian commander. This probably is one of the harbors in the Island of Hainan.

FAREWELL TO DR. GOODSPEED.

McMaster Students Banquet Graduates and Regret Loss of Professor.

McMaster students, professors and friends met in a delightful social function at the college last night, when the students in arts and theology tendered their confreres of the graduating class, together with the alumni, an enjoyable banquet. After the gathering had disposed of the splendid collation, W. T. Carruthers of the theological department read an address, conveying to Dr. Goodspeed the regrets of all those connected with McMaster College at his departure. On behalf of the students, the professor was presented with a magnificent clock. A number of after-dinner speeches followed, each and all eulogistic of the doctor, and expressive of the loss sustained by McMaster. Prof. Goodspeed will leave for New Brunswick at the close of the week.

Union Blue Label Cigars are best.

Pember's Turkish Baths remove all poison from the system. 129 Yonge-st. 246

LOGAN, M. P., IS ILL.

Ottawa, May 1.—Horace Logan, M. P. for Cumberland, who is in St. Luke's Hospital, suffering from an affliction of the ear, is not making as good progress as desired. He was operated on, and it is now said he will have to be operated on again.

He will be unable to vote on the autonomy bills.

Suits or Overcoats pressed, 50c. Our wagon will call. McEachren's, Bay-st. 26

Use "Maple Leaf" Canned Salmon. The best packed.

Woodstock's Chief Arrives.

Woodstock, May 1.—Frank Wetmore of Brantford, the new chief of the Woodstock fire department, arrived in the city last night, and entered upon his duties to-day. Chief Wetmore was assistant chief of the Brantford department, and has served the Telephone City for ten years. The salary attached to his job is $700 a year. Ex-Chief George Johnson remains as assistant chief.

Block Tin Pipe, any size. The Canada Metal Co. 46

Smoke Blue Union Label Cigars. 246

REFORM VARSITY SENATE PRESERVE CAMPUS INTACT

Alumni Association Protests Against Location of Convocation Hall and Will See Premier.

Is commercialism the ideal of Toronto University? Are its senators and trustees devoid of artistic temperaments and is the study of Greek and Roman art a mere perfunctory lesson, creative of no ideals in either outline or symmetry? These questions arose out of the discussion at a meeting of the Toronto Alumni of Toronto University held in the Temple Building last night. Dr. Smale presided, and in his opening remarks stated that the personnel of the university should not enter into discussion. Any criticism should aim to help the legislature, to inform the public and to benefit the institution, for to Toronto University its graduates owed a deep debt of gratitude.

E. Gillies introduced a resolution on the proposed changes. The lawn where now 2000 students walked between lectures, where Rugby and association football is played, a green sward the delight of the horticultural and the lovers of nature, was to be cut up to meet the commercial spirit of the age and on it was to be erected the new convocation hall. The lawn would be so small that Rugby could not be played. The main building, one of the finest specimens of architecture on the North American continent, was to be hemmed in by utilitarian piles of brick and mortar, each built as necessity arose, without any thought of grouped effect, all breathing an air of industrialism with no thought given to art, grace or refinement. The resolution pleaded for the physical well-being of the students, and altho all who spoke excused themselves by saying they were not artists nor architects, it ventured the assertion that the present wide expanse of green, both front and back, "enhanced the beauty of the university itself." A committee consisting of Dr. Smale, C. A. Moss, Eric Armour, H. J. Crawford and E. Gillies was appointed to wait on the trustees and urge upon them the advisability of preserving and beautifying the environment of the university, and of selecting some other site for convocation hall and the new physics building soon to be erected. They will suggest three sites on Bloor-street near McMaster University and Annesley Hall. These lots are convenient to the students of Knox, McMaster, Victoria and Toronto University. Should it be imperative to use the university property, then it could be built north of the library or south of the gymnasium. There are also on Hoskin-avenue several available sites.

J. L. Ross introduced a discussion on "The Power and Functions of the Senate." Their powers were academic, including the courses of study, publishing a calendar, granting degrees and establishing or awarding scholarships. It had 70 members, and had nothing to do with the government of the university. The graduates should urge to have representation in the power that appoints. It was this power that made or destroyed a university. An amendment to the present law should be urged to centralize the power into one body. Under present conditions the senate had to ask the trustees for power to get expert advice on the location for the new convocation hall.

E. W. Hagarty admitted that the university management should be reconstructed, but that rested with the government. The new government was not acquainted with the technical duties of the senate, and must acquaint itself thru a commission that would report to them, and the alumni should ask to have a member appointed on that commission. He seconded the resolution. J. Cooper was opposed to investigations because they were not productive of good. The principle of a commission he believed to be wrong. All a commission could do would be to find out why the government had not given the university a constitution that would work out to its success. This would be absurd, for then the government would be appointing a commis-

Continued on Page 2.

FREIGHT AND FLYER CRASH TWO FIREMEN ARE KILLED

Transcontinental Westbound in Accident Near Revelstoke, B.C.—Five Passengers Hurt.

Winnipeg, May 1.—(Special.)—Two trainmen were killed and five passengers injured, tho not seriously, in a head-on collision between westbound transcontinental No. 1 and a freight train, at Downie, B.C., Saturday evening. The dead men are N. Scott and J. Eastwood, firemen on the colliding engines. A tramp was also hurt, and the engineers, but the latter not seriously.

The circumstances point to responsibility resting with the crew of the freight train. The collision occurred just outside Downie station, about 7.15 p.m., when No. 1 is due there. The point of the accident is about thirty-five miles west of Revelstoke. The possibilities of the collision were offset by the fact that there were some deadhead coaches on the front of the passenger express, which saved the passengers in the rear, who suffered only bruises. The firemen died from their injuries while in the hospital. The damage to the engines, which were locked together, was serious, and the wreck was so distributed on the track that it was sixteen hours before the rails could be cleared.

Passengers injured slightly are: Henrick Matheson, Thomas Dawson, A. H. Pattison, Mrs. T. Hovert, Mrs. W. H. Hovert and George McDonald (a tramp) internally injured and may die.

The C.P.R. handed out no particulars of the accident and allowed nothing to transpire over its wires until this afternoon.

LOCAL OPTION AT THAMESVILLE.

Closes Entirely Two of the Finest Hotels in Western Ontario.

Thamesville, May 1.—Local option went into effect here to-day, and the three hotels entirely closed up. They turned out all the boarders and have taken up the pumps, locked up the stables and closed down altogether.

As a result, serious inconvenience is being given to those travelers who were unfortunate enough to strike town to-day.

As a consequence of thus losing their license, two of the finest hotels in Western Ontario are closed.

The by-election for the municipal council to-day resulted in D. S. Lerman winning from W. C. Ingal's by 28 majority.

THE SOVEREIGN BANK OF CANADA
28 King Street West, Toronto.
Sterling Exchange bought and sold.

HARTY SAYS "2 FOR 1."

Kingston, May 1.—(Special.)—Hon. William Harty is angry over the coming dismissal of Sheriff Dawson, and threatens that two Conservatives in the Dominion employ will "have their heads cut off" to every Liberal dismissal by the Whitney government.

Mandolin, Guitar and Banjo Concert and Madame Lilli Kleiser Paine, J. H. Cameron, Paul Hahn and G. F. Smedley, at Association Hall to-night.

OF COURSE THEY ARE.

He took another fellow's hat,
And it disturbed his rest;
For wifey dear persisted that
His own hat was the best.

He telephoned the restaurant,
And asked the man to look
And see if one of Dineen's felts
Was hanging on the hook.

After searching thru the rack,
The Knight of Pork and Beans
Replied that nearly all the hats
He saw were from Dineen's.

Get your office cleaned up. Small charge. Toronto Window Cleaning Company Limited, 59 Victoria-street. Phone Main 1418.

IN MEMORIAM.

EDWARDS—In affectionate remembrance of William Edwards, late secretary of the Ontario Public Works Department, who departed this life May 2nd, 1904.

The F. W. Matthews Co., Undertakers

1000 OF CHICAGO TEAMSTERS TO CARRY LOADED RIFLES WHILE THEY DRIVE TO-DAY

Yesterday Marked by More Violence and the Appearance of Farley and Hundreds of His Professional Strike Breakers.

Glenwood Springs, Col., May 1.—President Roosevelt has agreed to give the Chicago striking teamsters an opportunity to present their petition when he reaches Chicago on May 10.

Chicago, May 1.—Conditions in the teamsters' strike were worse to-day than at any preceding time. The strikers were in uglier mood. The rioting was more open and vicious, and the attacks on non-union men were more frequent and daring. This was because the Employers' Teaming Association brought 1500 men into Chicago to take the places of strikers, and 500 more, it is said, will arrive within twelve hours.

To-morrow, on every wagon of the Employers' Teaming Association that goes thru the streets, a rifle will be carried in open view. During the last week there has been much complaint on the part of the strike sympathizers of the readiness with which non-union men, particularly negroes, have used revolvers. A number of strike-breakers have been arrested on a charge of carrying concealed weapons, and to-day over 1000 rifles were purchased. During the latter part of the afternoon a number of wagons went thru the streets with a rifle lying across the knees of the driver and his assistant.

The reason for this move on the part of the employers is that to-day, notwithstanding the utmost efforts of the police, non-union teamsters did not have the protection that the Employers' Association regarded as adequate.

Police Cannot Interfere.

When Mayor Dunne was informed of the fact that rifles would be carried by non-union men, he was visibly disturbed, and he declared that the police would not be permitted to authorize the carrying of arms by anyone, whether in the employment of the Employers' Teaming Association or affiliated with the strikers. Chief of Police O'Neill, however, declared that if the employers armed their men the police could not legally interfere as long as the weapons were not concealed.

Mayor Dunne said to-night: "I cannot force a settlement if the two contestants are unwilling. There is no power I can see that I can employ to bring them to terms. As for the report that I am going to interfere in the strike, I have been interfering for some time, and everybody knows how successful I have been."

Day's Casualties.

Five men were seriously hurt during the fights to-day, and many others were hurt, but all will recover.

No decided increase in the number of men on the streets made to-day.

The Employers' Association to-day drove home a wedge into the ranks of the Chicago Team Owners' Association. The latter organization is composed of men who do teaming for many of the large business houses, and particularly in the matter of drawing coal. They have fought shy so far of aiding the employers.

The employers informed the largest five team-owning companies that if coal was not delivered all of their contracts would be canceled at once and they would not be renewed at any time hereafter, strike or no strike. The team-owners agreed to make deliveries as demanded.

The union labor leaders who were indicted last Saturday in connection with the strike appeared at the criminal court building to-day and gave bonds in the sum of $1500 each.

Farley Gets the Job.

Wholesale importation of non-union men from St. Louis and the arrival of "Strike Breaker" Farley from New York gave a new turn to the strike. Immediately on his arrival Farley held a conference with representatives of the employers. Plans for putting him in charge of all "strike breakers" are said to have been decided on. Non-union men in large numbers are said to be on their way to Chicago.

One hundred strike-breakers employed by the American Express Co., the Pacific, Northern Pacific, and the National Companies, went on strike today to enforce a demand of $3 a day for drivers and $4 a day for conductors and helpers, an allowance of 50 cents

Continued on Page 2.

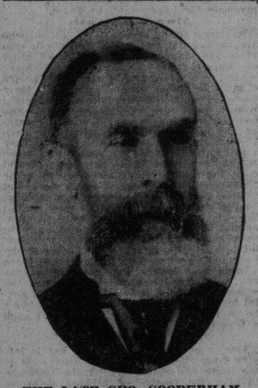

THE LATE GEO. GOODERHAM.

GEORGE GOODERHAM DEAD DISEASE WORKS QUICKLY

Sudden Passing of Noted Financier and Probably Richest Man in Ontario.

George Gooderham died at 3.15 yesterday afternoon at his residence, 135 St. George-street, of acute bronchitis, after an illness extending over two weeks. He was attended by Dr. J. F. W. Ross and Dr. John L. Davison, but was not considered dangerously ill until yesterday, and his family had not felt any apprehension. The bronchial affection from which he suffered had troubled him for some years, and he was compelled to seek a warmer climate every winter. Two years ago he went to Egypt, and last winter he spent in California and in traveling thru the south, passing the latter part of it in Florida. He returned home during the first week of April and contracted a cold shortly after his arrival, which resulted in his death. He attended the meeting of the board of directors of the Consumers' Gas Company two weeks ago, and was at the board meeting of the Bank of Toronto on the 19th ult., which was the last occasion on which he left the house.

Mr. Gooderham was born on March 14, 1830, in Scole, Norfolk County, England, the son of William Gooderham, and came to this country with his father in 1832. He married Harriet, daughter of the late Joseph K. Dean, in Toronto, and leaves surviving him, besides his widow, the following children: William G. Gooderham, Mrs. T. G. Blackstock, Mrs. Dr. J. F. W. Ross, Albert Gooderham, Mrs. Acheson (Middletown, Conn.), George H. Gooderham, Mrs. C. W. Beatty, M. Ross Gooderham and Miss Violet Gooderham. The children who pre-deceased him were Mrs. W. H. Brouse, Mrs. G. M. Mitchell and Miss Charlotte, who died in infancy. There are also living forty-six grand-children and three great grandchildren.

Business Affiliations.

Mr. Gooderham succeeded his father in the presidency of the Gooderham & Worts Company, and has been identified with manifold financial interests in the city. He was president of the Bank of Toronto, of the Toronto Hotel Company, and of the construction company that built the King Edward Hotel, of the Dominion of Canada Accident and Insurance Company, and of the Canada Permanent Mortgage Corporation. He was one of the founders of the Manufacturers' Life Insurance Company, to the presidency of which he succeeded Sir John A. Macdonald. He at one time was president of the Toronto College of Music, and commodore of the Royal Canadian Yacht Club. He was a director of the Toronto General Trusts Corporation and of the Consumers' Gas Company. He was formerly a director of the Ontario Jockey Club, and was master of the old Toronto Hunt. He was also heavily interested in mining in British Columbia, being at the head of the Gooderham-Blackstock syndicate that exploited War Eagle and other mines. He was a member of the Toronto and Albany Clubs and also of St. James' Club, Montreal. In his earlier years he was an adherent of Little Trinity Church, but had for some time been a member of St. James' Cathedral.

His estate is valued at $19,000,000. The funeral will be held on Wednesday afternoon, at 3.30, to St. James' Cemetery.

An Old Friend's Appreciation.

H. P. Dwight, as a friend and neighbor for fifty years, said:

"I never knew a more kindly or genial man in all the wide range of my acquaintances. He was perfectly fair in all his dealings, and was never spoiled by his wealth. He was always accessible to any person who wished to see him. Amongst my pleasantest recollections are those connected with the early days of the Toronto Hunt, when we used to go to the meet together, in the days when Mr. Copeland was the master. Mr. Gooderham had perhaps the best horse in the hunt in those days—a horse called 'The Captain.' Mr. Gooderham and I have ridden over the country surrounding Toronto from the Don to the Humber many and many a time. As a friend and as a neighbor I will remember Mr. Gooderham as a kindly, sympathetic and true gentleman."

MARRIAGES.

MALLON—MARTIN—At St. Helen's Church, Toronto, on May 1st, 1905, by the Rev. James Walsh, P.P., Henry Edward Mallon to Ellen Agnes Martin.

WILSON—BALL—At St. Paul's Episcopal Church, Toronto, on April 29th, 1905, by the Right Reverend the Bishop of Niagara, assisted by the Reverend Canon Cody, S. Frank Wilson to Kate Lyon, only daughter of the late A. T. H. Ball, barrister of Galt.

DEATHS.

GOODERHAM—At his late residence, corner St. George and Bloor-streets, Toronto, on Monday, the 1st of May, 1905, George Gooderham; born at Scole, Norfolk, England, on the 14th of March, 1830. Funeral private, on Wednesday, 3rd of May, at 3.30 o'clock. Friends are particularly requested not to send flowers.

REEKS—At his late residence, 176 Duchess-street, on Monday, May 1st, John Henry Reeks, beloved husband of Susan Reeks, aged 52 years 11 months. Funeral Tuesday, 3 p.m.

VARNELL—On Monday, May 1st, 1905, at 142 Danforth-avenue, Catherine, infant daughter of John E. and Catherine Varnell, aged 8 months 7 days. Funeral Wednesday, May 3rd, at 2 p.m., to Mount Pleasant Cemetery.

Dineen's Elegant Hats.

A Borsalino soft felt hat is within half a notch of absolute perfection. Weighs only two ounces, and keeps its shape and color through all kinds of distressful weather. Borsalino is the Italian soft felt hat artist. In Toronto Dineen sells Borsalino's hats in all the varieties in which they are produced. Dineen, corner Yonge and Temperance-streets.

MILDER.

Meteorological Office, Toronto, May 1.—(8 p.m.)—Showers have occurred to-day in the Maritime Provinces and over Saskatchewan; elsewhere the weather has been fair and cool.

Minimum and maximum temperatures: Edmonton, 34—54; Calgary, 34—52; Qu'Appelle, 38—58; Winnipeg, 28—54; Port Arthur, 24—44; Parry Sound, 30—44; Toronto, 32—53; Ottawa, 32—43; Montreal, 24—44; Quebec, 32—44; St. John, 36—48; Halifax, 36—46.

Probabilities.

Lower Lakes and Georgian Bay—Moderate to fresh winds; mostly east and south; fair and a little milder.

Ottawa Valley and Upper St. Lawrence—Fine and a little milder.

Lower St. Lawrence and Gulf—Decreasing westerly winds; fine and cool.

Maritime—Northwesterly to westerly winds; fresh to strong during the day; fine and cool.

Lake Superior—Moderate to fresh winds, mostly east and south; occasional showers.

Manitoba—Stationary or a little higher temperature, with a few showers.

Association Hall to-night. The most unique Concert of the season. An Orchestra of fifty Mandolins, Guitars and Banjos. Geo. F. Smedley, Conductor.

STEAMSHIP MOVEMENTS.

May 1	At	From
Heligolav	New York	Copenhagen
Ionian	Quebec	Liverpool
Iceland	New York	Antwerp
Columbia	Glasgow	New York
Canada	Liverpool	Portland
Vaderland	Dover	New York
Noordland	Philadelphia	Liverpool

Furniture polished, desks cleaned out, offices put in order for the season. Toronto Window Cleaning Company, Limited, 59 Victoria-st. Phone M. 1418