D

Alway in Front

"If it's new we have it"—That's our battle cry.

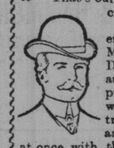

Brown effects in Men's Derby and Alpine hats were introduced and took at once with the elite of New York. Our representative sent us the favorites by next express.

You can get the same hat here as is worn in New York. See them. They are in pretty effects of brown.

THE . .
W. & D. Dineen Co.
Limited.
Cor. Yonge & Temperance Streets, Toronto.

GRAIN MARKETS NARROW

Continued From Page 7.

lbs each, at $4.10; 12 butchers', 1050 lbs each, at $4.35; 20 cows, at $3.25 per cwt; 1 load butchers', 1000 lbs each, at $4.15 per cwt.

W. J. McClelland bought 1 load butchers', 1025 lbs, at $4.10; 1 load butchers', 1100 lbs, at $3.80; 1 load butchers', 1000 lbs, at $4.05.

Wesley Dunn bought 55 sheep at $4.40 per cwt; 142 lambs at $6 per cwt; 58 calves, at $6.50 per cwt.

W. B. Levack bought 50 yearling lambs at $6.25 per cwt; 50 calves, at $8 each.

T. Halligan bought 2 loads mixed butchers' and exporters, 1180 lbs each, at $4.25 per cwt; 3 export bulls, 1800 lbs each, at $3.70 per cwt.

Zeagman & Son bought 1 load mixed butchers', 1050 lbs, at $3.40; 10 stockers, 700 lbs each, at $3.55 per cwt.

Alex. Levack bought 42 butchers' cattle, 1050 lbs each, at $4 to $4.35 per cwt.

L. Joseph of Chicago, representing the S. & S. Co. of New York, was a visitor at the market. Mr. Joseph bought about 7000 Canadian cattle last year for the above company. Mr. Joseph is the guest of Mr. David McDonald while in the city.

CATTLE MARKETS.

Cables Unchanged—Good Demand and Strong at Buffalo.

New York, March 31.—Beeves—Receipts, 67; no sales; approximate exports to-day, 1062 beeves, 1600 sheep, 4680 quarters of beef. Calves—Receipts, 172; dull; good veals, steady, at $5 to $8; others weak. Sheep and lambs—Receipts, 229; sheep and prime lambs firm; common and medium lambs, fairly active and steady; clipped sheep, $6.12½; lambs, $6.75 to $8.25; culls, $5 to $6; clipped lambs, $7.50; a few State spring lambs, at $5.50. Hogs—Receipts, 2835, all consigned direct.

Chicago Live Stock.

Chicago, March 31.—Cattle—Receipts, 3500; steady; good to prime steers, $4.90 to $5.25; poor to medium, $4 to $4.75; stockers and feeders, $2.75 to $4.90; cows, $1.50 to $4.40; heifers, $2.50 to $4.75; canners, $1.50 to $2.75; bulls, $2.50 to $4.40; calves, $3 to $6.50; Texas-fed steers, $4 to $4.50. Hogs—Receipts to-day, 12,000; to-morrow, 25,000; left over, 3000; 5 to 10c higher, all bought; mixed and butchers', $7.15 to $7.35; good to choice heavy, $7.40 to $7.60; rough heavy, $7.10 to $7.40; light, $6.90 to $7.25; bulk of sales, $7.25 to $7.45. Sheep—Receipts, 14,000; sheep steady; lambs, fancy, higher; good to choice wethers, $5.50 to $6.65; fair to choice mixed, $4.50 to $5.50; native lambs, $5.50 to $7.65.

East Buffalo Live Stock.

East Buffalo, N. Y., March 31.—Cattle—Receipts, 100 head; good demand, strong. Veals—Receipts, 100 head; steady; tops, $7.50 to $7.75; common to good, $5 to $7.40. Hogs—Receipts, 9700 head; heavy, 5c to 10c higher; others steady; heavy, $7.60 to $7.80; medium, $7.40 to $7.60; Yorkers, $7.15 to $7.25; pigs, $7.10 to $7.15; roughs, $6.75 to $7; stags, $5.50 to $6. Sheep and lambs—Receipts, 3100 head; sheep strong; lambs, 15c to 25c higher; top native lambs, $8.10 to $8.25; culls to good, $5.50 to $8; Western, $8 to $8.10; yearlings, $7 to $7.25; ewes, $6 to $6.50; sheep, top mixed, $6.25 to $6.50; culls to good, $3.25 to $6.15.

British Cattle Markets.

London, March 31.—Live cattle, steady, at 12c to 13¼c per lb. for American steers, dressed weight; Canadian steers, 11½c to 12½c per lb.; refrigerator beef, 9¼c to 9½c per lb.

Change in Legal Firm.

Notice is given of the dissolution by mutual consent of the law firm of Arnoldi & Johnston. Mr. Frank Arnoldi, K.C., the senior partner of the late firm, is continuing his business at the old office, 103 Bay-street, and is associating with him Mr. Walter A. Nisbet, one of the promising members of the junior bar of the city, under the firm name of Arnoldi & Nisbet.

A Capital Cure for Sore Throat. Is to use as a gargle a few drops of Polson's Nerviline in sweetened water, and before retiring rub the throat and chest vigorously with Nerviline. By morning the soreness and inflammation will have disappeared entirely. Nerviline drives away the pain and cures sore throat and hoarseness quickly, simply because that's what it's made for. Buy a 25c bottle from your druggist to-day.

Dr. Hamilton's Pills Stimulate the Liver. ed

York County and Suburbs

Amateur Fire-Fighters Given Busy Work at Lambton Mills Blaze.

THE FIRE AND LIGHT COMMITTEE

Transact Much Business—G.T.R. Station Burned—Town Will Sell No More Sand or Gravel.

Toronto Junction, March 31.—About 5 o'clock this evening fire broke out in the south end of the frame residence on the hill at Lambton Mills, owned by the Misses Williams. It was discovered soon after the flames broke out, and in a few minutes the whole village turned themselves into a bucket brigade and did their utmost to save the dwelling, but without avail. The village telephone was used to summon assistance from the Junction in the way of citizens ready to use buckets, as there was no water near the spot which the fire brigade could have used. Most of the contents were saved, but the building itself was gutted. The loss will be about $2400, partly covered by insurance.

The town will instal No. 2 Wilson Weigh scale on concrete and brick foundation at a cost of $250. This was decided upon at the Fire and Light Committee to-night. Other contracts awarded were: Five firemen's suits to W. H. Ives, $63.99; three pairs of police pants to A. H. Gable at $15.45; the outfit for the new policemen to W. H. Ives for $45. The Palmer Shoe Co. were awarded the contract for four pairs of boots at $12.78.

The tenders for the new postoffice at Toronto Junction are all very much higher than was expected. The stone work is estimated to cost $16,500. The lot cost $5600, and as the government expected that the total cost would not exceed $38,000, these two amounts leave only $17,000 for brick work, plastering, heating, plumbing, painting, interior decorations, furniture, copper roof and many other things called for in the specifications, an amount which will not nearly cover the items in question. The government will likely lob off about $6000 on stonework and mar the beauty of the original design.

The vital statistics recorded with the town clerk for the month of March were 15 births, 4 marriages and 11 deaths.

The Grand Trunk Railway station, a frame structure, which was about to be torn down to build a new one, would have been burned to the ground about midnight, but for the fire brigade, which deluged it with water and saved a little of the framework. It was so badly damaged that had it been allowed to burn itself out, it would have been much easier to clear up the debris. Grass fires had been burning in the neighborhood during the day, and it is thought were responsible for the loss.

Mrs. Mary Jane Andrews and Mrs. Jennie Andrews were each fined $1, without costs, for being drunk at the C.P.R. station. The fine was imposed largely because the police were obliged to take the women to the cells in a hack.

J. A. Tovell has sold his new house on Clendenan-avenue for $2600.

Miss M. E. Cherry, teacher at Western-avenue school, and I. L. Beattie, principal of the same school, are confined to the house with illness.

A. Gilchrist was taken suddenly ill yesterday, and was not able to lecture to the Toronto school teachers in the City Hall last night on "The Decoration of School Grounds."

The Works Committee of the Town Council has decided that it will not sell any more sand or gravel from the town pits. All of it will be needed for concrete walks.

Five thousand six hundred and seventy-three dollars and fifty-three cents was collected during March at the Toronto Junction customs office. This is an increase of $314.15 over the corresponding month of last year.

Duke and Duchess of York Lodge, L.T.B., held a union social in Thompson Hall last night. A program was rendered by Messrs. Bowering, Carberry and Bint, Mrs. C. Walker and Miss Vera Fawcett. An address was given by George Virgin, D.D.G.M. for East York. W. J. Dalton presided.

The Local Option League will open committee rooms at 68 Dundas-street. W. E. Raney has been appointed a delegate from the Executive Committee to wait on the Town Council next Monday, urging them to submit a local option bylaw.

Herbert Piercy, late of England, in humorous selections; E. A. Brownlee and Mrs. L. Hugsell furnished the program at Royce-avenue Baptist Church last night.

A team driven by John Wilson of Willowdale were frightened by a suburban electric car on Davenport-road this afternoon and ran away. Mr. Wilson was thrown out, and the empty rig went over his head. He was much cut about the head. Dr. McNab attended his injuries. The wagon was a complete wreck.

Weston.

The Etobicoke Agricultural Society will hold its annual Spring Horse Show on Tuesday, April 14, when prizes will be given for heavy draught, thorobred and carriage horses.

Wyatt McEwen is very ill with blood poisoning from an ulcerated tooth.

George Coulter, V.S., is seriously ill.

The remains of Mrs. George Broughton, an old resident of the town, who died quite suddenly, at the age of 68, were interred at Riverside Cemetery.

Thornhill.

On Wednesday afternoon, March 25, a pretty wedding took place at the home of Mr. and Mrs. William J. Crown, 31 Summerhill-avenue, when Miss Ella Matthews was united in marriage to Fred Earnest Van Horn of Thornhill. The ceremony was performed by Rev. C. O. Johnston. The bride wore a gown of Swiss muslin with Valenciennes lace and insertion. After the ceremony the guests sat down to a sumptuous dinner. The bride and groom are highly esteemed young people whose many friends will wish them a long and happy life together. They will make their home at Thornhill.

East Toronto.

George Hutton, at one time engineer on the G.T.R., is visiting his friends here. He returns to-morrow to Battleburg, Vermont, where he has been filling a similar position on the Central Vermont Railway.

A special meeting of the Public school trustees takes place to-night for the purpose of taking the initiatory steps for the establishment of a High School. This meets with the approval of a great many of the ratepayers, as the scholars now have either to go to Toronto Junction or take the train to Markham.

There never has been such a building boom in the history of the municipality as at present. New buildings are going up almost on every street from the northern limit to the lake shore. The contractors are complaining of a scarcity of mechanics and laborers.

Ploughing and seeding has commenced in earnest amongst the market gardeners and the farmers in this locality.

Stouffville.

At a very enthusiastic meeting for the purpose of organizing a lacrosse team for the present year the following officers were elected: Hon. president, Hon. Sir Wm. Mulock; president, W. J. Stark; vice-president, F. E. Trull; manager, R. Mathews; secretary-treasurer, A. C. Burkholder; executive committee, S. Simpson, E. C. Penwick and E. Green; field captain, J. L. Campbell; playing captain, E. C. Penwick; delegates to the C.L.A. convention, Stouffville, I. J. G. Martin, T. A. Graham, W. C. Renfen; Stouffville II., C. R. Fitch, William R. Sanders. A motion was also introduced and carried unanimously endorsing the candidature of John F. Lennox, barrister of this place, who is in the field for the presidency of the C.L.A. The prospects were never better in Stouffville for a prosperous season in lacrosse, and it was decided to commence proceedings by holding a lacrosse tournament May 25.

Buttonville.

There will be a song service in the Methodist Church next Sabbath. A quartet from Victoria-square will give several selections.

WARS AND RUMORS OF WARS.

Rebellion in Spanish Honduras Seems to Be Making Headway.

New Orleans.—The fruit steamer Breakwater has reached port with the news that Gen. Bonilla and his army are sweeping every point in Spanish Honduras, and that it is only a matter of a few days before Tegucigalpa, the capital, falls into his hands, if, indeed, he does not already occupy it. Porto Cortez, the most important port on the Atlantic coast, was captured March 22. The fall was easy, as the government troops mutinied.

Commandant Villardi of the Porto Cortez district escaped with all the money available on board the gunboat Tatumbla, the navy of President Arias. Sailing to Belize, Villardi went ashore, leaving the money on board. No sooner had he left the ship than her crew steered her out to sea, and she is now a pirate in unknown seas, without a flag or country. San Pedro was captured by the rebels on March 24.

Sofia, Bulgaria.—The Macedonian Committee announced that a revolutionary band of thirty-one men and the inhabitants of the Village of Abalitohe, near Istib, have been massacred by Bashibazouks. The band, it is added, was surrounded in the village, and artillery was brought up. After ten hours' fighting, the village was completely razed and burned. All the inhabitants were massacred. The Turkish losses are reported to have been even greater than those of the other side.

Tucson, Arizona.—Captain Lynning of the Arizona Rangers has been advised that a pitched battle has occurred at Black Rock between a company of his men and a band of cattle thieves. The message was accompanied by an appeal for reinforcements, and stated that the Rangers had been compelled to retire with two men wounded.

The Wabash Railroad

Will make sweeping reductions in the one-way colonist rates to California, Washington, Oregon, Montana, Arizona and other west and northwest points. Tickets on sale Feb. 15 to April 30, 1903. Tickets should read via Detroit and over the Wabash, the short and true route from Canada to all Pacific coast points.

Travelers will tell you the Wabash is the most comfortable route to travel. Everything is up-to-date and first-class in every respect. For maps, time tables, rates, etc., address A. E. Richardson, District Passenger Agent, northeast corner King and Yonge streets, Toronto. 135

Y.M.C.A. Banquet.

A banquet was held last night at Nasmith's parlors by the leaders of the Y. M. C. A. gymnasium classes, and a number of former instructors, who were in town. Among them were Messrs. Slade and Gilchrist, new physical instructors of classes at Stratford Falls and Stratford. Covers were laid for thirty-two, and a thoroly enjoyable time was had.

Fairweathers

"Youmans"

When a man pays FIVE DOLLARS for a hat he's looking for the maximum in style—quality and comfort—the "YOUMANS" guarantees him the "top notch" in all three--

The styles are gentlemanly—well proportioned—and show good judgment in the "styling."

The quality—well, Youmans is a crank on quality—and you get more of it for your money in a Youmans hat than any hat made.

Comfort—Youmans are made to fit the head—conform readily and sit easy.

Best dressers in United States and Canada wear Youmans.

We are sole selling agents.

Felts..... 5.00
Silks..... 8.00

J. W. T. FAIRWEATHER & Co., 84-86 YONGE STREET.

MONEY TO LOAN

If you want to borrow money on household goods pianos, organs, horses and wagons, call and see us. We will advance you any amount from $10 up same day as you apply for it. Money can be paid in full at any time, or in six or twelve monthly payments to suit borrower. We have an entirely new plan of lending. Call and get our terms. Phone—Main 623.

The Toronto Security Co
"LOANS."
Room 10, Lawlor Building, 6 King St. W

"East Kent"
Ale and Stout

An eminent analyst pronounces them to be absolutely pure. All who have tried them discard other brands in their favor. Price is lower than you think.

T. H. GEORGE,
Sole Agent. 709 Yonge St
PHONE NORTH 100.

CIVIC OFFICIALS INDICTED.

Seattle, Wash., March 31.—After a dramatic scene in court, in which representative members of the old bar resorted to every means in their power to prevent it, the Grand Jury has returned all the indictments which it had voted during the past two weeks, including those against the Mayor, chief of police, justices and other prominent men in the community. In all nineteen indictments were returned for malfeasance of office and other wrongdoing in connection with the granting of a lighting franchise by the city in 1902.

FOR MUNICIPAL LIGHTING PLANT.

New York, March 31.—The Board of Aldermen to-day adopted a resolution endorsing and urging the immediate passage of the legislative bill to permit the city to construct and operate municipal lighting plant. The resolution declared that "the high handed methods, the exorbitant charges and the inferior service of the several lighting companies have become well-night unbearable."

Use Lever's Dry Soap (a powder) to wash woolens and flannels,—you'll like it. 32

Our celebrated Lehigh Valley coal reduced to $7.00 a ton delivered. P. Burns & Co., 44 East King-street.

Luncheons and Dinner Parties

should be dainty, not substantial. Our delicious Sherbets and fancy Ices are always in good form. Pure materials scientifically combined. 'Phone, North 2040.

CITY DAIRY CO., Limited
Spadina Crescent, Toronto, Canada

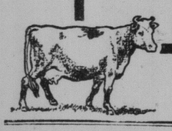

Pure Grape Juice

Nothing better for you, certainly nothing quite so refreshing, and nothing which is such a perfect substitute for fresh grapes.

McLaughlin's Grape Juice

Unfermented and unadulterated. $1.80 per dozen quarts.

Ask your Grocer or Druggist.

DR. W. H. GRAHAM Late of 198 King St. West

No. 1 Clarence Square, corner Spadina Avenue, Toronto Canada, treats Chronic Diseases and makes a specialty of Skin Diseases, as Pimples, Ulcers, etc.

Private Diseases, as Impotency, Sterility, Varicocele Nervous Debility, etc., the result of youthful folly and excess, Gleet and Stricture of Long Standing, treated by galvanism, the only method without pain and all bad after effects.

Diseases of Women Painful, profuse or suppressed menstruation, ulceration, leucorrhœa and all displacements of the womb.

Office Hours—9 a.m. to 8 p.m. Sundays 1 to 3 p.m. 134

SCORE'S

Special Showing of Business Suitings

A lifetime's experience has established the fact that we are in a position to select the best goods and give our patrons the advantage of our knowledge and skill. Our special showing of Spring Suitings and Overcoatings is the strongest evidence of this fact.

R. SCORE & SON,
Tailors and Haberdashers, 77 King Street West.

Burberry's famous English Raincoat always in stock.

GROWTH OF RURAL DELIVERY

Continued From Page 1.

an intelligent report could be made to Congress because of the scattered condition of the routes. The necessity for covering whole counties or districts in which the old service might be displaced caused Postmaster-General Smith to promptly authorize the experiment of a full county service. On Dec. 5, 1899, a formal order was issued establishing county service in Carroll County, Md., to go into effect Dec. 20. This order discontinued 66 postoffices and 33 star routes. There was considerable opposition from postmasters whose offices were taken away, but by the establishment of a few more routes and making necessary changes in the service, a satisfactory system was fully established within 60 days from the beginning.

As stated, in 1897, when the Postmaster-General decided to fully test the service, $50,000 was appropriated by Congress for the work. One hundred additional routes were established during that year and for the year beginning July, 1898, Congress appropriated $150,000. In 1899, $305,000 was appropriated, with $150,000 for urgent deficiency, making $450,000 for that year. In 1900 the service increased so rapidly that $1,750,000 was appropriated, and in 1901 Congress was so pleased with the service that an appropriation of $5,000,000 was made. In 1902 the appropriation was $8,000,000, and for 1903 the amount authorized aggregated $12,500,000.

At present the Postoffice Department then rural free delivery, is serving about one-third of the rural population of the United States. There are 14,062 routes now established, so when the service has completed its initial introduction, which will be in about two and a half years, there will be 45,000 routes in existence. The department contemplates establishing during the next fiscal year 10,005 routes.

Speaking about the prospects of rural free delivery, Supt. Machen said to-day:

Will Increase Revenues.

"Rural free delivery will not only become self-sustaining, but will so increase the postal revenues as to wipe out the annual deficit, which during the last 20 years has run from $3,000,000 to $11,000,000. This is due to the fact that many millions of our people will be given an opportunity of using the mails, a privilege which they have not enjoyed in the past as compared with the residents of cities. The annual increase in the amount of mail handled on rural routes ranges from 40 to 100 per cent., and it is noticeable that the rate of increase is especially high in the number of letters collected on rural routes, showing that the farmers are not only writing more letters than they did before rural free delivery was established, but that their use of the mails is continuously increasing as rural delivery grows older."

Mr. Machen's statements are borne out by figures taken from one route since it was inaugurated. These figures show a steady increase each year in the number of pieces of mail delivered: In 1899, 33,000 pieces were delivered of this route. In 1900, 37,000 pieces were delivered; in 1901, 43,000 pieces; for the year ending June 30, 1902, 52,000 pieces, and for the first six months of the fiscal year, 1903, 32,000 pieces were delivered, which is within 1000 during the six months of the total number during the first year of the service.

The rural free delivery system is daily growing in favor with the patrons all over the country and in many sections the farmers are now enabled to get their morning papers even before many of the subscribers in the cities are up and ready to read the news. The people along the routes have grown accustomed to writing their letters so as to catch the rural carriers, and know exactly when these letters will be delivered, and an answer had within a day. The issuing and cashing of money orders along the routes is a new plan which has been successfully inaugurated, and is another feature which has popularized the service with the rural population. The system is no longer an experiment, and has come to stay, and Congress by its liberal appropriations has shown itself thoroughly in sympathy with the work.

LOAL BREVITIES

At 6.03 p.m. yesterday fire did $100 damage in rear of 18-20 Markham-street.

Stainer's Crucifixion will be sung at the Church of the Redeemer this evening.

The bishops of Toronto will hold a confirmation in St. George's Church this evening at 8 o'clock.

The new high and public school curriculum is nearly completed, and when published it is said will disclose some radical changes.

Mr. C. A. Masten, barrister, gave an address on "Joint Stock Company Law" before the Chartered Accountants' Students' Association.

According to Dr. Beeman of Newburg, where a small outbreak of smallpox was discovered, vaccination was successful in preventing several persons from contracting the disease.

The Thirteen Club have arranged a program for special supper menus at Webb's, beginning to-night at 6.30, when J. L. Hughes will speak on "Modern Tendencies in Education."

E. Llewellyn, printer, of 807 Bathurst-street, met with an unfortunate mishap while at work yesterday. The fingers of the left hand were crushed in a press, and it was found necessary to amputate the index finger. Dr. Harrington performed the operation.

A very interesting lecture was delivered by H. J. Wickham, secretary of the Navy League of Toronto, to a large audience in St. George's Hall last night on "The Life of Lord Nelson." The lecture was under the auspices of the parish Guild of St. Thomas' Church.

Rev. C. J. L. Bates, a Methodist missionary in Japan, writes that the work there is progressing very rapidly. A great interest is taken in everything western, and particularly the mastery of the English language, which many people now speak with tolerable fluency.

The Browning Club will hold their regular meeting this evening in the lecture room of the Unitarian Church, Jarvis-street. The president of the club, Rev. J. T. Sunderland, will read a paper on "Conscience Revealed in Browning's Poetry." Selections from "Pippa Passes" will be read by Miss Lillian Burns.

About 100 couples enjoyed a social evening with the Robert Burns Camp of the Sons of Scotland at the Temple last night. An excellent program was followed by a dance, and then refreshments were served. Chief D. MacLean occupied the chair. Bro. McDougall of Hamilton, Grand Organizer, who is working in the interest of the Burns Camp, was present.

The Public School Cadet Corp officers, headed by Major Thompson, interviewed Inspector Hughes in reference to the summer camp yesterday. It was decided to talk it up among the cadets and see how many would go if the expense was $2 per head for two weeks, as it is in many of the boys' brigades. It was also decided to turn out at the Horse Show at the Saturday morning performance.

At a meeting of the New Richmond Church (McCaul-street) Social Club held on Monday night, the following officers were elected for the ensuing year: Honorary president, S. Woodland; president, W. E. Ross; first vice-president, Miss Mary Cleland; second vice-president, H. J. Ross; secretary, Sid. Burnham; treasurer, W. Leader. The following names were also added to the executive committee: Mrs. W. E. Ross, Miss L. Robertson, Miss E. Pichard, Miss A. Bott, Miss A. Piddington, Mrs. S. Woodland, and the Misses Carleton.

A Brightened Picture.

The latest and best way of lighting oil paintings is by means of the electric reflector. The Toronto Electric Light Company are showing the most modern of these picture reflectors in their art showrooms at No. 12 Adelaide-street east. Several fine oil paintings are there shown, and the great improvement in the appearance of the pictures by the proper use of the light is well demonstrated.

THE ROBERT **SIMPSON** COMPANY, LIMITED

H. H. Fudger, President; J. Wood, Manager. April 1st

5.30 — OUR CLOSING HOUR — **5.30**

The Spring Wall Paper Opening

(England, France, Germany and America combine to form the display.)

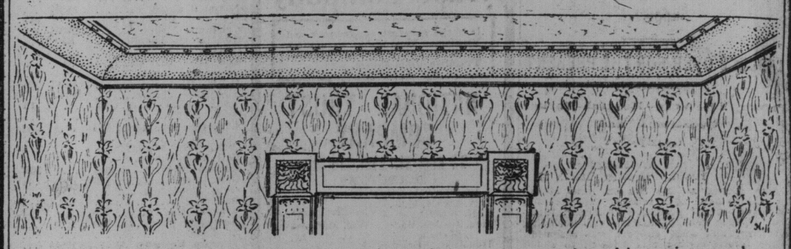

Without the slightest trace of exaggeration we can say that this spring we have the finest assortment of Wall Paper we've ever had. A larger, more comprehensive selection we've never shown before. In quantity alone, if mere bulk is of interest, we have several carloads more than ever before. And quantity is of decided interest too, because it is on account of the size of our orders that we buy at such big discounts. You would scarcely believe what a difference that makes in our selling prices as compared with the selling prices of other stores. But come and test it. Simpson prices are "popular prices," even when you get away up among the high-grade art nouveau, imported European papers.

In designs, grades, colorings, the variety this year is infinite. Now that there are so many approved ways of treating walls, it is well to know that here, no matter whether it is the two-thirds, three-quarter or frieze treatments, you may have the fullest scope for choosing the necessary papers—tapestry imitations from Germany, sanitary or washable papers from England, two-toned effects from France, stripes, floral or plain for bedrooms, burlap dados for halls, Japanese feathers, 40c, 60c, 70c, 80c and $1.15 per square yard for libraries and dining-rooms; fine silk-covered papers for drawing-rooms, the designs set in English block, worth $3 a yard—the variety is endless.

Whoever has walls or ceilings to cover this spring, in fact, everybody who is interested in beauty of design as applied to wall papers, could not possibly do better than visit our Wall Paper Department.

3560 rolls Gilt Wall Paper, in a large variety of choice colors and designs, suitable for any room or hall, regular price 8c and 10c per single roll, Thursday **5c**
9-inch borders to match, per single yard .. 2c.

900 rolls Heavy Embossed Imported Gilt Wall Papers, new, artistic designs, in stripes, floral, scroll, empire designs, suitable for bedrooms, halls, dining-rooms, parlors, libraries, reg. price 15c to 25c per single roll, Thursday **10c**
18 inch Friezes to match, per single yard .. 4c.

Grounded Wall Papers, in light and medium shades, good designs, suitable for any room or hall, price per single roll ..... 3c and 4c.

Grounded Glimmer Wall Paper, in bright dainty shades of green, blue, pink, yellow, buff, stripe, floral, conventional, set designs, suitable for bedrooms, halls, dining-rooms, price per single roll ..... 5c, 6c, 7c and 8c.

Gilt Wall Papers, in choice shades of green, blue, pink, cream and buff, floral stripes and set designs, for any room or hall, price per single roll ..... 5c, 6c, 7c and 8c.

Heavy Gilt Wall Paper (imported), beautiful designs and colors, for dainty bed rooms, parlors, dining-rooms, halls, price per single roll 10c, 12 1-2c.

Heavy Embossed American Gilt Wall Paper, in rich shades of crimson, dark green, light green, blue, yellow, fawn, silver, grey, beautiful designs for parlors, halls, dining-rooms, price per single roll ..... 10c, 12 1-2c, 15c, 20c and 25c.

Orientals, in Tapestry Forest Bagdad, Scroll, Burlap, per single roll ..... 12 1-2c to 60c.

Dainty Stripes in Silk Satin Cretonne Moire Effects, for pretty bed rooms and parlors, in all colors, price per single roll ..... 12 1-2c to 30c.

Two-toned Effects in Wall Papers, soft tints, in light, blue, light green, yellow, crimson, fawn, buff, for dining-rooms and parlors, price per single roll ..... 20c to 60c.

Ingrains, Pressed Silks, Moire Pannel Effects, upper third treatments, plain and dyed burlap Japanese leathers, applique friezes, mouldings, chair rail, plate rails, beeding at lowest prices.

Imported Novelties, French-German, English, large assortment from the best manufacturers, exclusive designs and colorings, price per single roll ..... 12 1-2c to $1.50

Men's $10 Spring Overcoats $4.95.

A clearing lot—whipcords, coverts, unfinished worsteds and cheviot tweeds. Just the length, many of them, for bicycle coats. Half to two-fifths price to-morrow.

73 only Men's Fine Spring Overcoats, medium weight, consisting of whipcord, unfinished worsteds and cheviot finished tweeds, in dark grey and dark Oxford shades, cut in the popular box-back walking length, good farmers' satin linings and haircloth sleeve lining, sizes 34-44, regular 7.50, 8.50 and 10.00, Thursday **4.95**

Men's Fine Worsted Finished Navy Blue Serge Suits, an all-wool material, made up in the correct single breasted sacque, lined with good durable Italian cloth and well tailored, sizes 35-44, on sale Thursday..... **7.00**

Men's Nobby New Spring Single-breasted Sacque Suits, made from a brown and grey worsted, in a neat small pattern, with large overplaid, wool Italian cloth lining and perfect fitting, sizes 36-44, on sale Thursday..... **9.00**

Youths' Fine Imported Tweed Long Pant Suits neat brown, also dark grey mixture, with large faint overplaid, cut in the new Dundonald sacque style, top outside pockets, and pants cut narrow in the legs, sizes 33-35, sale Thursday **8.00**

Sample 75c Ties for a Quarter.

All kinds of Black Ties, of which this particular firm makes a specialty. The variety possible in the one shade will surprise you. The number of each kind is only limited by the number of the firm's travellers.

360 Fine Black Silk and Satin Neckties, this lot is a clearing of one of Canada's largest tie makers' samples, black only, made in all the popular styles, such as graduated Derbys, wide and narrow, four-in-hands, knots and strings, best of finish and fine quality material, regular selling price up to 75c, on sale Thursday at **25c**

300 Men's Fine Twilled Cotton Night Shirts, good heavy material, smooth soft finish, made with collar and pockets attached, strongly sewn, large roomy bodies, extra length, sizes 14 to 19, regular price 75c, on sale Thursday, at **49c**

Our Famous Dollar Nottinghams

500 Pairs Have Just Arrived.

Every year housekeepers look forward to the arrival of our "Special" Dollar Nottinghams. Arrangements are made each season by lowest tender for a certain quality of curtain in a large, almost unlimited, quantity. When this curtain arrives in Canada, at $1.00 a pair, it is a value that cannot be matched in the country. With pleasure then we chronicle the opening of the first shipment—500 pairs on to-morrow.

500 pairs of Nottingham Lace Curtains, 66 inches wide, 3 1-2 yards long, made of hard spun Egyptian cotton close even mesh, and new designs, in Brussels and Battenberg effects, the quality equal to that for which you are generally asked $1.50 for, Thursday, per pair **1.00**

97 yards of Silk Brocatelle Furniture Covering, 50 inches wide, several good colorings, no furniture fabric will give better wear than this line, the regular price is $3.50, Thursday, your choice, at, per yard **2.00**

200 Curtain Stretchers, made of clear well dried timber, unbreakable metal fixtures, non-rusting pins, will stretch any curtain from one to two yards wide, and two to three yards long, easily adjusted very special, Thursday, each **1.19**