To the Trade

May 19.

Our Latest Shipment

Crum's Prints in light colors. You know the character of the printing and the cloth. The patterns are new. The price is unchanged.

Filling Letter Orders a Specialty

John Macdonald & Co.

Wellington and Front Sts. East, TORONTO.

POT-LUCK ALDERMEN OF '99

"Things Are Running in a Loose, Slip-Shod Way Down Here," Says Alderman Lamb.

LENNOX IS LAUGHING AT THEM.

Why Shouldn't He, When He Has His Hooks Even on the City Hall Furnishings?

"Things are running in a loose, slip-shod way down here. We seem to be trusting to what I call pot-luck."

These words were Ald. Lamb's. The reference was to affairs at City Hall. The occasion—well, there was occasion enough yesterday to warrant even stronger language.

Who's Working for the Architect?

The carpet, linoleum, etc., must be made, laid and supplied in accordance with samples selected to the satisfaction of the architect, Mr. E. J. Lennox, in each and every case.

This is an extract from a current advertisement for tenders for the supplies mentioned for the new City Hall. With it as a basis, Ald. Lamb did some calling to account at yesterday's Property Committee. After the settlement of the respective jurisdictions of the Board of Control and of the Property Committee, in respect to the new City Hall, it fell to the lot of the latter body to prepare all specifications. Among the first contracts in hand was that for the supply of carpets, in response to a general protest the committee thought it as well to save the architect's commission for buying such things as were required in the future when they did not come within the scope of an architect's services. They felt self-sufficient enough to choose carpets, and, accordingly, Ald. Lamb and City Commissioner Coatsworth labored long and faithfully in gathering data for specifications. The specifications were prepared, passed the committee and the Board of Control, given quantities required, were requested to advertise for tenders.

It Was Enough, Too.

Ald. Lamb was dumfounded when he read the advertisement lately. The architect had been "rung in." The carpet was to be satisfactory to him. He was to receive, and, if he thought fit, to accept it. The thought immediately occurred to the alderman, "Is the architect to get his commission after all? Is this Property Committee to prepare specifications only to have the architect paid for it?"

And he unfolded his grievance to the committee yesterday afternoon.

Littlejohn Prepared It.

The onus could not be placed. Ald. Lynd of the Board of Control knew nothing about the architect's name being connected with it at all. Secretary Littlejohn said he had prepared the advertisement by instruction of the Board of Control.

The Controller was inclined to think, with Chairman Dunn, that the services asked of the architect did not entitle him to fees. Ald. Bowman took it upon himself to guarantee that Mr. Lennox would not ask for any.

The City Solicitor was called in and declared extempore that fees were fairly chargeable.

"Well then," said Ald. Hanlan, "we might just as well have let Mr. Lennox come in and do the work for us in the first place. Here he can charge the fees, while we have done the work."

Bowman and Lennox.

Finally Architect Lennox himself loomed up.

"Now, Mr. Ald. Lamb," said Ald. Bowman, "I guaranteed that Mr. Lennox would not ask any fees. You said he would. Now, we'll see who knows most?"

A Hard Jolt.

Ald. Lamb: You may be in Architect Lennox's confidence, while I am not."

Hereupon the architect humiliated the committee by a little magnanimity.

"If it is going to lose the time of the aldermen over a paltry $200 commission to me," said he, "I will forego it."

And, sorry to relate, the committee were not slow to accept, on behalf of this big city, the architect's condescension. Oh, it was horrible!

The Architect's Story.

The architect's story is that last year when he prepared the specifications for the carpet for the Council chamber provision was then made that the same specifications would be applicable if necessary to the furnishing of the rest of the building. He had instructions from the Board of Control to prepare these specifications.

Ald. Lamb: Where is your authority? Let us see it.

Mr. Lennox: I can explain.

Ald. Lamb: Oh, you can explain anything.

The explanation was that last year the Board of Control, and not the Property Committee, had charge of specifications.

Paid Too Much for Their Whistle.

"Then," asked Ald. Lamb, "do these new specifications conform to the extravagant $4.50 per yard spirit of those for the Council chamber?"

They did not. Some of the other carpets went as low as $1.90 per yard.

Ald. Lamb had inspected the Council chamber carpet and the price was, to his notion, exorbitant.

However, like everybody else, he had to rest satisfied. He was not permitted to know whose influence had been exerted to baffle the committee and give Mr. Lennox his wonted rake-off. He, too, had to be content perforce to endure the architect's generosity.

The Mayor's Moving Scoffed at.

Letters from the Police Commissioners and the Public School Board about space at the new building started Ald. Frankland moving to go up at once and allocate them.

"I understand," said he, "that the Mayor intends to move up there next week."

"Oh, get out!" gasped Ald. Steiner, astounded.

But it was true.

His Worship was going to move, and it would take an injunction to stop him. It was this peremptory decision which brought down ridicule and wrath upon Mayor Shaw yesterday. He intends to move next week. This is one of the things which Ald. Lamb calls trusting to pot-luck.

"It may be very heroic on the Mayor's part," said he to The World afterwards, "but it is a dangerous move in the face of the opinion given by the City Solicitor. You may rest assured that the contractors will make claims for damages if they have the slightest chance. There are, according to the architect, a dozen contracts yet to sign, and many of them would take two months to execute after they were signed."

Ald. J. J. Graham called the very idea ridiculous. That is a strong word in so far as his vocabulary is concerned.

"Why, it is the most senseless move ever attempted," said Ald. Steiner at yesterday's Property Committee, and Ald. Steiner is a daily visitor at the new City Hall, and he knows a thing or two about progress up that way.

Now It's July 1.

"We cannot move in comfortably for a long time yet," said Mr. Steiner.

"Mr. Lennox," he pleaded, "now, I would like you to tell us honestly just what month of what year we can go into the new City Hall."

The architect (laughing): He has nailed me down to the year this time.

Ald. Sheppard: You want to know honestly. Do you think we could stand it. [Laughter.]

The Architect: Well, to speak honestly, I really cannot tell you. He blamed Council for all delay.

Ald. Sheppard: I'd like to ask the chairman if he will get us in by the 24th.

The chairman laughed at such a preposterous idea.

Ald. Sheppard: Well, Mr. Lennox, can you tell us definitely when we might go in with comfort and security?

"Well, I should say that about July 1 the building will be as ready for occupation as was the Parliament Buildings when they went into them. You see, circumstances have been delaying——"

Ald. Hanlan: Yes, it has been raining. [Laughter.]

And yet the Mayor is moving before the end of May.

Will Take Up Old Fittings.

This spectacular scheme of the Mayor's will not be much embellished when it is known that he has neither carpet nor furniture for his new office. Both contracts are at this time under advertisement. The Mayor, like a swain in a hurry to marry, will move in on bare floors, and take a couple of chairs and a desk or two from his present office to fit up with.

The only way to ever occupy the Hall, he thinks, is to take the bull by the horns, and to occupy it at once. In his own case, that is probably true, remarked another alderman yesterday.

Boom at the Island.

The rest of the fun at the committee was innocent. Upon the sanctioning of an Island lease it was announced as a commentary that everything was going at top prices, and that every habitation would be crowded to its utmost at the Island this season.

Mr. George H. Gooderham is erecting a handsome big new house.

Curling Club Turned Down.

The resolution of the Fire and Light Committee to buy two lots for extending Cowan-avenue firehall was altered at the instance of Ald. Lamb, and only the J. D. Allan lot is recommended for purchase.

Ald. Frankland, the City Commissioner and the City Treasurer will report as to an amount required to maintain the new City Hall till the end of the year. No provision had been made in the estimates. By request of Ald. Lamb a report will be had as to the staff of engineers required during the summer months.

On motion of Ald. Hanlan and Bowman a report will be had as to the desirability and cost of a 300-foot cut through the centre of the Island, with driveways on each side. It is intended to create new frontage.

This is Disgusting.

Thereupon the Property Committee adjourned, on motion of Ald. Frankland to the new City Hall. They had no regard for the feelings of Ald. Score when they did it. He had called a meeting and brought down such citizens as Messrs. Alex. Manning, Dr. Oronhyatekha, Major McGillivray, J. N. McKendry, J. H. Boyle, Sanderson Pearcy, W. Roaf, Dan Rose, J. K. Leslie, E. E. Sheppard, Revell and others to boom Victoria-square. The deputation was confronted with no quorum. Ald. Lamb, Burns, Frankland, R. H. Graham and Lund had failed to attend. The chairman in his isolation had to apologize to the deputation all and singular.

It was another instance of the looseness and the pot-luck methods at City Hall.

The disappointed delegation was Victoria-square through and through.

The $180,000 Option Removed.

Mr. J. H. Boyle has in hand a letter as follows: "I have been instructed to-day by the trustees of Knox Church to inform you that as so much time has elapsed since they had communication with you in relation to Victoria-square matter, and the Council has delayed so long in acting, and the value of property has so materially altered in the meantime, they cannot continue to hold out any expectation that they would accept the price for the property which had been mentioned in their conversations with you at the inception of the scheme. Yours, etc.

"J. Mortimer Clark."

Taylor Bros. Not Thanked.

Taylor Bros'. offer of a cattle market site up the Don valley is not driving aldermen to ecstasies of delight. "Taylor Bros. need not make any foolish proposition like that," said Ald. Frankland, "it is impracticable. Why it would pay us to spend $500,000 and get a site in Toronto. The Taylor site is 1½ miles north of Greenland." (Greenland, York County.)

Ald. Dunn, the other aldermanic cattle man, pooh-poohs the idea, too.

Pavements Recommended.

In his regular report yesterday to the Board of Works, the City Engineer made the following local improvement recommendations:

Pavements—Asphalt — Bernard-avenue, Avenue-road to Bedford-road, estimated cost, $5720, city's share $1160; Churchill-avenue, Dovercourt-road to a point 715 feet east, estimated cost $5800, citys share, $2210. Brick, on broken stone foundation—Fuller-street, Queen-street to Pearson-avenue, estimated cost $5080, city's share, $875. Cedar block—Rolyat-street, Dundas-street to Grove-avenue, estimated cost $1490, city's share, $530. Macadam—Pembroke-street, Shuter-street to Wilton-avenue, estimated cost $2190, city's share, $525; Sackville-street, from Wellesley-street north 256 feet, estimated cost $755; city's share $375.

Concrete walks—Huron-street, both sides, Huron to Bloor, estimated cost $1978; city's share $496; Bay-street, west side, from King-street to Wellington-street, estimated cost $844, city's share $87; Queen-street, north side, Dovercourt-road to Gladstone-avenue, estimated cost $3360, city's share $885; Avenue-road, west side, Bloor-street to Davenport-road, estimated cost $1900, city's share $246; also on east side, between the same points, estimated cost $1877, city's share $126; St. George-street, east side, from Lowther-avenue to a point 200 feet north, estimated cost $200, city's share $20; also 140 new sidewalks.

City Hall Notes.

The City Engineer has relieved the Constructing and Paving Company of its contract to brick pave Sorauren-avenue on account of delay in starting work.

The same complaint is registered by Ald. Woods against the Dominion Paving Company, which he says has one man picking out the abandoned cedar blocks.

City Treasurer Coady promises his estimates on Monday.

To Inspect the Shops.

General Superintendent Leonard of the Canadian Pacific Railway, accompanied by Superintendent Williams and Master Mechanic G. S. McKinnon, went to Windsor yesterday to inspect the shops and yards there.

Dominion Express Booming.

The business of the Dominion Express is daily increasing. A new office has been instituted at Niagara Falls and branches will be opened at Merritton and Thorold to-day.

Cook's Cotton Root Compound

Is successfully used monthly by over 10,000 Ladies. Safe, effectual. Ladies ask your druggist for Cook's Cotton Root Compound. Take no other as all Mixtures, pills and imitations are dangerous. Price, No. 1, $1 per box, No. 2, 10 degrees stronger, $3 per box. No. 1 or 2, mailed on receipt of price and two 3-cent stamps. The Cook Company Windsor, Ont.

Nos. 1 and 2 sold and recommended by all responsible Druggists in Canada.

Sold in Toronto by all Wholesale and Retail Druggists.

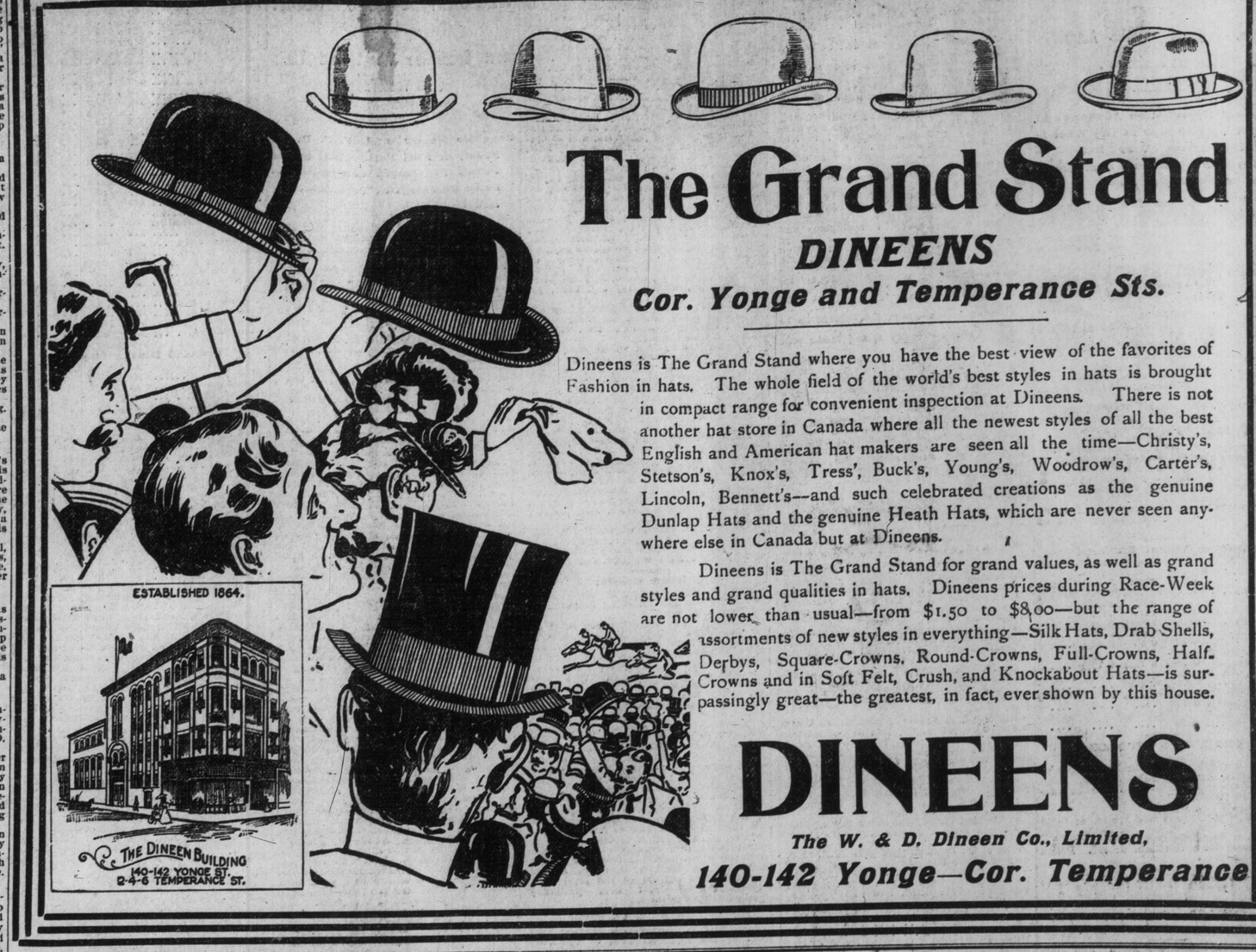

The Grand Stand

DINEENS

Cor. Yonge and Temperance Sts.

Dineens is The Grand Stand where you have the best view of the favorites of Fashion in hats. The whole field of the world's best styles in hats is brought in compact range for convenient inspection at Dineens. There is not another hat store in Canada where all the newest styles of all the best English and American hat makers are seen all the time—Christy's, Stetson's, Knox's, Tress', Buck's, Young's, Woodrow's, Carter's, Lincoln, Bennett's—and such celebrated creations as the genuine Dunlap Hats and the genuine Heath Hats, which are never seen anywhere else in Canada but at Dineens.

Dineens is The Grand Stand for grand values, as well as grand styles and grand qualities in hats. Dineens prices during Race-Week are not lower than usual—from $1.50 to $8.00—but the range of assortments of new styles in everything—Silk Hats, Drab Shells, Derbys, Square-Crowns, Round-Crowns, Full-Crowns, Half-Crowns and in Soft Felt, Crush, and Knockabout Hats—is surpassingly great—the greatest, in fact, ever shown by this house.

DINEENS

The W. & D. Dineen Co., Limited,

140-142 Yonge—Cor. Temperance

COUNTY AND SUBURBAN NEWS

What is Transpiring on Some of the Wide Districts Adjacent to Toronto.

TWO ACCIDENTS AT NEWMARKET.

One May Prove Fatal—Items From Weston, Toronto Junction and Other Places.

Toronto Junction, May 18.—(Special.)—A large number of members of Stanley Lodge, A., F. & A. M., to-night paid a visit to the lodge at Lambton Mills, upon the official visit of the District Deputy Grand Master, Wor. Bro. Curran Morrison.

The marriage of Miss Yeatman of Mount Dennis and Mr. Benjamin Vaughan of Lambton Mills took place last night, Rev. H. O. Tremayne officiating, at the residence of the bride's father.

The ladies of Morningside Church, Swansea, have projected a first-class concert for Friday evening. Miss Ina Fenwick, elocutionist; Miss Lilli Kleiser, soprano; Mr. Percy Brownell, baritone, and Mr. Samuels, pianist, will provide an attractive program.

Weston.

Weston, May 18.—(Special.)—The Epworth League of Weston Methodist Church has succeeded in getting photographs of nearly all of the 50 ministers who have been stationed on the circuit since the year 1845, when the church was established. It is their intention, on May 23, to present these photographs to the trustees of the church, upon which occasion all the ministers living will be invited to be present and take part in a unique entertainment in the auditorium of the church. The visiting ministers will also be tendered a banquet.

The Sherlock Quartet of Toronto will give a concert in Eagle Hall after the sports on May 24.

York County News.

Mr. Fred Caddle will conduct the Lambton Mills store west of the Humber.

The Township of East Gwillimbury will resist the claim of $20,000 damages for the death of Richard Ough, who was found dead under his wagon on the road.

Prof. Shuttleworth will address the West York Farmers' Institute annual meeting at Weston on June 2. His subjects are: "Ventilation" and "Soil and Tillage."

Weston Public School has been closed for two weeks to overhaul the sanitary accessories to the building. There is scarlet fever in the village.

Wor. Bro. Curran Morrison, D.D.G.M., will pay an official visit to Blackwood Lodge, A., F. & A. M., at Woodbridge tonight.

Woodbridge will celebrate May 24 in the Agricultural Park by football and quoit matches, bicycle races and other sports.

A workman in Cane & Sons' factory at Newmarket threw a hardwood board 4 feet long out of an upstairs window. It struck George Evans on the head, inflicting severe injuries.

Newmarket cheese factory manufactured 40 cheese, weighing 77 lbs. each, this week.

Councillor Milton Davis of King Township has the sympathy of the district in the loss of his bright 16-year-old daughter, Mary Elizabeth.

Joseph Turner of Doncaster had his arm broken whilst working at Mr. E. Taylor's.

Roy Trivett, an employe in the clothespin department at Cane's factory, Newmarket, met with a serious accident, which is likely to prove fatal. He attends to a planer and in oiling a ripsaw failed to notice that the table hung above his head and while working underneath the table came down with full force and struck him on the head, inflicting a severe wound.

North Toronto.

Davisville Lodge of Home Circles will attend divine service at the Methodist Church on Sunday morning next. The pastor, Rev. E. A. Pearson, who is a member of the order, will deliver the sermon to the brethren.

The pupils of Deer Park Public school will celebrate Empire Day on the 23rd. In addition to efforts of the scholars, addresses will be made by Rev. T. W. Paterson and Mr. McKay.

A truck attached to a Metropolitan car got loose from the couplings yesterday afternoon while descending a hill, and the poles with which the truck was laden crashed through the vestibule of the car, but did no injury to anyone.

Building has been commenced on a brick church at Asbury to replace the one burned down some months ago.

The congregation of the Leaside Mission have been notified of a donation towards the improvements recently made at the church by a Sunday school in England. The remittance comes through Mr. A. Wright, who formerly had charge of the mission.

Thornhill.

Miss Effie Houghton, who has been ill for some time past, is now convalescent.

The members of Patterson Lodge, A.F. and A.M., intend visiting Rising Sun Lodge at Aurora on the evening of the 23rd inst.

Miss M. Johnston and Miss M. Ludford have been requested to act as judges of ladies' work at the Richmond Hill Fair, to be held next week.

Father McMahon is indisposed, but still keeps pace with the work over his large territory.

Mr. and Mrs. James Trott, who were here to attend the late Job Trott's funeral, have returned to their home in Michigan.

Mr. James Elliott, a former resident of Richmond Hill, met with a sad end during the week by being killed by a railway train. The late Mr. Elliott had been in the States for some years, and his friends were apprised yesterday of the afflicting news.

WAS McGARVEY MURDERED?

Some Think the Old Man Did Not Suicide—A Feature of the Oxenden Burying Grounds.

Wiarton, May 18.—The Keppel murders of years gone by have been recalled by the recent burial in the Oxenden Cemetery of the body of William McGarvey, an old man, who was found near McNeill's spring on Wednesday of last week, with a bullet through his brain. McNeill's spring is just outside the limits of the village. Everything pointed to suicide, but relatives of the dead man are inclined to believe that McGarvey was murdered. The theory of those who believe he committed suicide was that he had become despondent for want of money, but it transpires that he owned a farm in Lennox County and had money on deposit in the Dominion Bank at Napanee. He had sent to Napanee for money, and if he received it it had been taken from his person, as a single cent was found in his pocket-book. A relative of the dead man is making enquiries, and if he finds the circumstances require it, he will demand an inquest.

The little burying place at Oxenden, where the remains of this man were laid, is becoming quite noted for holding the bodies of those who have not died from natural causes. The remains of seven who have been murdered have been deposited there, and, providing this last is a suicide, there are three suicides, a record that few cities of the dead of the same size have.

Honest Advice Free to Men.

All men who are nervous and debilitated or who are suffering from any of the various troubles resulting from overwork, excess or youthful errors, are aware that most medical firms advertising to cure these conditions cannot be relied upon. Mr. Graham, a resident of London, Ont., living at 457½ Richmond-street, was for a long time a sufferer from the above troubles, and after trying in vain many advertised remedies, electric belts, etc., became almost entirely discouraged and hopeless. Finally he confided in an old clergyman, who directed him to an eminent and reliable physician, through whose skilful treatment a speedy and perfect cure was obtained.

Knowing, to his own sorrow, that so many poor sufferers are being imposed upon by unscrupulous quacks, Mr. Graham considers it his duty to give his fellow-men the benefit of his experience and assist them to a cure by informing anyone who will write to him in strict confidence where to be cured. No attention can be given to those writing out of mere curiosity, but anyone who really needs a cure is advised to address Mr. Graham as above. 25

AN INTERESTING EXHIBITION OF

Dutch Paintings IN WATER COLOR

By GEO. CHAVIGNAUD

now resident in Holland.

At C. J. TOWNSEND & CO'S New Gallery.

Do You Drink COFFEE

If you like a beautiful, clear and mild-flavored liquor you will be delighted with our 38c blend of Pure Mocha and Java, which we are offering this week at 30c a pound.

MUSHROOMS — Fine Imported French Mushrooms, first choice, something very fine, 18c tin.

SOAP—Old Brown Windsor, 5c doz.; Good-Will Soap, 7 for 25c.

LOBSTER—8c tin.

MORTON'S FRESH HERRING—8c tin.

CODFISH—5c pound.

CANDLES—9c pound.

GELATINE—Koepff's German Gelatine is perhaps the finest quality of package gelatine on the market. Each makes a quart of fine, transparent, tasteless jelly, 7c package.

1-lb. package Silver Label Gelatine, 33c lb.

SALT—Fine Windsor Table Salt, regular 10c package, special 5c package.

COCOA—Rountree's Elect Cocoa, in ½-lb. tins, 25c. 15

CAPERS—Regular 15c, special 10c bottle.

THE GRANGE

WHOLESALE SUPPLY CO., Limited

126 King Street East.

IMPERIAL TRUSTS CO. OF CANADA,

32 Church Street, Toronto.

Capital - - $400,000

Interest Allowed on Money Deposited

(See particulars below.)

DIRECTORS:

H. S. HOWLAND, Esq., President Toronto.

J. D. CHIPMAN, Esq., Vice-President Vice-President St. Stephen Bank, N.B.

SIR SANDFORD FLEMING, C. E., K. C. M. G.

HUGH SCOTT, Esq., Insurance Underwriter.

A. S. IRVING, Esq., Director Ontario Bank.

C. J. CAMPBELL, Esq., late Assistant Receiver-General.

THOMAS WALMSLEY, Esq., Vice-President Queen City Insurance Company.

H. M. PELLATT, Esq., President Toronto Electric Light Company.

OWEN JONES, Esq., C. E., London, Eng.

The Company is authorized to act as Trustee, Agent and Assignee in the case of Private Estates, and also for Public Companies.

Interest allowed on money deposited at 4 per cent. per annum, compounded half-yearly; if left for three years or over, 4½ per cent. per annum.

Government, Municipal and other Bonds and Debentures for sale, paying from 3 to 4½ per cent. per annum.

135 J. S. LOCKIE, Manager.

OPENING PRICES

Solid gold frames, warranted, $2.85; Best gold filled frames, warranted, $1.50; Gold filled frames, warranted 5 years, $1; First quality lenses, per pair, warranted, $1; Aluminum frames, gold filled nose pice, 50c; Steel or nickel frames, all styles, 25c.

EYES TESTED FREE.

Two expert opticians in daily attendance. Each of them has 20 years' experience. Give us a trial; we will surely please. Open Evenings.

GLOBE OPTICAL CO., 93½ Yonge St. Between King and Adelaide. 135

Before and After

"East Kent" Ale and Stout

Is good before and after meals—equally good as a tonic or beverage—and is guaranteed to be absolutely pure. On account of its health and strength-giving properties it is highly recommended by physicians and others.

Delivered to all parts of the city. 1357

T. H. GEORGE SOLE WHOLESALE AGENT,

Phone. 3100. 699 YONGE STREET.

National Trust Company, of Ontario, Limited.

HEAD OFFICE—CORNER KING AND VICTORIA-STREETS, TORONTO.

Capital Subscribed.....$1,000,000

At a Premium of 25 per cent.

Capital Paid Up.....$648,550.00

Reserve Fund $162,137.50

President—J. W. Flavelle, Esq.

Managing Director the William Davies Company, Limited; Director the Canadian Bank of Commerce.

Vice-President—A. E. Ames, Esq.,

Of Messrs. A. E. Ames & Co., Second Vice-President Imperial Life Assurance Company, Director Toronto Electric Light Company.

TRANSACTS

A GENERAL TRUST BUSINESS.

—FUNDS RECEIVED, INVESTED and GUARANTEED.

—BONDS and STOCK CERTIFICATES COUNTERSIGNED.

—STOCK TRANSFER AGENT.

Conferences invited and Correspondence Solicited. 356

E. R. WOOD, Managing Director.

DR. W. H. GRAHAM

198 King St. W. TORONTO

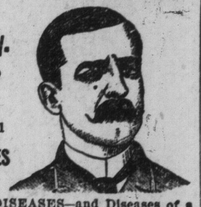

Treats Chronic Diseases and Gives special Attention to SKIN DISEASES As Pimples, Ulcers, etc.

PRIVATE DISEASES—and Diseases of a Private Nature, as Impotency, Sterility, Varicocele, Nervous Debility, etc. (the result of youthful folly and excess), Gleet and Stricture of long standing.

DISEASES OF WOMEN—Painful, Profuse or Suppressed Menstruation, Ulceration, Leucorrhoea, and all Displacements of the Womb.

Office hours, 9 a.m. to 8 p.m. Sundays, 1 p.m. to 3 p.m. 135

Trade Mark BIG Price $1.00

CURES in 1 to 5 days. Guaranteed not to stricture. Prevents contagion. THE EVANS CHEMICAL CO. CINCINNATI, O. U. S. A.

CURE YOURSELF!

Use Big G for Gonorrhœa, Gleet, Spermatorrhœa, Whites, unnatural discharges, or any inflammation, irritation or ulceration of mucous membranes. Not astringent or poisonous.

Sold by Druggists, Circular sent on request.

O'Keefe's Special

Turn It Upside Down

—DRINK IT ALL
—NO DREGS
—NOT CARBONATED

The success attained in the short time this Ale has been before the public is unprecedented.

A single trial will convince.

To be had at all hotels and dealers.

THE O'KEEFE BREWERY CO. OF TORONTO, LIMITED.

Fishing Tackle

Rods, Lines, Reels, Spoons, Floats, Sinkers Etc., Etc.

RICE LEWIS & SON

LIMITED,

Corner King and Victoria Streets, TORONTO.

THE

Ales and Porter

—OF—

THE DOMINION BREWERY COMPANY (LIMITED

are the finest in the market. They are made from the finest malt and hops, and are the genuine extract.

The White Label Brand

IS A SPECIALTY

To be had of all First-Class Dealers