MAN AND BROTHER

WALKER INVITES YOU.

Come to the festal hall to-night,
Bright eyed beauty will be there;
Come where scenes are gled and light,
These we long with friends to share;
Yet, oh, turn from gaudy splendor,
Turn from gilded tower and dome,
Come and view the sweet and tender,
Look and learn to make a home.
Weary would be rout and banquet
Did we never cease—to rest.
After battle—in his blanket,
See the soldier calms his breast,
After tumult, noise, confusion
Worn-out nature seeks repose,
Soon or late comes this conclusion,
Home's the medicine for our woes.
Gayety itself can tire one,
Glare and glitter will grow dark,
Make a home, don't try to hire one—
Light contentment's deathless spark,
When your schoolmates rally round you
In our dear old town once more,
Make them happy that they found you,
Take them down to WALKER'S Store.
Let your landlord clean and burnish,
If they wish his others board
Get your nook—let WALKER furnish,
Put in all you can afford.
He's the chap who wields the sickle,
Cuts down prices like a man,
In WALKER trust, for he's not fickle—
Try that grand instalment plan.

Why, really you know, when you come to think about it, there isn't the ghost of a reason for you to live the way you do. In one corner of somebody's house—your wife is not happy, nor your children. How can they be? You will not run any risks. It is the safest bank in the world and gives the quickest return—paying so much a week for your own household treasures—little by little, the new, the beautiful. New goods just come in.

WALKER'S WEEKLY PAYMENT STORE,
193½, 199 Queen-street West.

P.S.—Walker's a reuser; he'll start you.

Timber and Land Sale.

Certain lots and the timber thereon situate in the Townships of Allan, Assiginack, Bidwell Billings, Carnarvon, Campbell, Howland, Sheguiandah, Tehkummah and Mills on the Manitoulin Island, in the District of Algoma, in the Province of Ontario, will be offered for Sale at Public Auction in blocks of 200 acres, more or less, on the first day of September next, at 10 o'clock a.m., at the Indian Land Office in the Village of Manitowaning.

Terms of Sale: Bonus for timber payable in cash, price of land payable in cash, a license fee also payable in cash, and dues to be paid according to Tariff upon the Timber when cut.

The land on which the timber grows to be sold with the timber without conditions of settlement.

At the same time and place the Merchantable Timber of not less than nine inches in diameter at the butt, on the Spanish River Reserve and French River lower Reserve will be offered for sale for a cash bonus and annual ground rent of $1.00 per square mile, and dues to be paid on the timber as cut, according to Tariff of this Department.

For full particulars please apply to Jas. C. Phipps, Esq., Indian Supt. Manitowaning, or to the undersigned.

No other paper to insert this advertisement without authority through the Queen's Printer.

I. VANKOUGHNET,
Deputy of the Supt. Gen'l of Indian Affairs.
Department of Indian Affairs,
Ottawa, 23 June, 1887. 21f

W. P. HOWLAND & CO.
FOR SALE
MANITOBA WHEAT,
deliverable at any point in the Dominion. Ask for quotations and samples. Orders solicited and liberal advances made on consignments of Flour, Wheat, Barley, Peas, Oats, etc.
Toronto.

W. R. JONES,
(Established 1873.)
ROOM 1, ONTARIO CHAMBERS, COR CHURCH AND FRONT-STS.
Orders received for Purchase or Sale of Grain, Flour and Provisions on Board of Trade, Chicago, or same carried on margin by ed
IRWIN, GREEN & Co., Chicago

ROLAND G. I. BARNETT,
Notes, Bonds, Mortgages and Diamonds Bought. English and American Securities Negotiated.
Quebec Bank Chambers, Toronto
ROBERT COCHRAN,
(YORK CHAMBERS.)
Member of the Toronto Stock Exchange,
STOCKS, BONDS AND DEBENTURES, GRAIN AND PROVISIONS.
Bought and sold for cash or margin on the Chicago Board of Trade.
Money to loan at lowest rates. ed

A. G. BROWN
Member Toronto Stock Exchange
Stocks, Grain and Provisions Bought and Sold
30 Adelaide-st. East.
Loans on Real Estate at 5½ and 6per cent.

JAMES & FURNESS
Produce and Commission Merchants, dealers in mess pork, bacon, hams, lard, butter, cheese, eggs, potatoes, hops, and all kinds of produce 72 Colborne-street, Toronto. Storage and warehouse receipts given. Hops always on hand. Game and poultry handled in season. Advances made on consignments. Consignments of all kinds of produce solicited. 246

A. H. MALLOCH & CO.,
2 Toronto street,
Members of Toronto Stock Exchange,
STOCK, REAL ESTATE, BOND AND DEBENTURE BROKERS.
Buy and sell Properties, Stocks, Bonds and Debentures on commission. General Financial and Insurance Agents. 246

Painted Cloth Window Shades
For Store Fronts, Warehouses and Offices. Write direct for estimates to the manufacturers.
MACFARLANE, McKINLAY & CO.
81 and 83 ST. ALBANS-STREET.
Tin spring rollers used on all our work. 246

COAL. WOOD.
Best Grades. Lowest Prices.
OFFICES—6 King-street East;
Foot Lorne-street;
678 Yonge-street.
CONGER COAL COM'Y 6
TELEPHONE 253.

R. LANE,
Photographer, 147 Yonge-Street.
Finest Cabinet Photos in the city, elegant finish, $2.00 per dozen.
4 Tin-Types for 25 cents.

CHEAP
Baby Carriages
Balance of stock at great sacrifice to clear them out. Finest and best goods in the market. OLD CARRIAGES EXCHANGED.
I. A. WHATMOUGH,
216 KING-STREET EAST. 26

THE
MANUFACTURERS'
Life Insurance Co.
Head Office - - - 38 King-st. E.,
TORONTO, ONT.

Incorporated by Special Act of the Dominion Parliament.

AUTHORISED CAPITAL AND OTHER ASSETS OVER $2,000,000.

Full Deposit with the Dominion Government.

PRESIDENT—Right Hon. Sir John A. Macdonald, P.C., G.C.B.

VICE-PRESIDENTS—Sir Alex. Campbell, K.C.M.G., Lieut.-Governor of Ontario; George Goderham, Esq., President of the Bank of Toronto; William Bell, Esq., Manufacturer, Guelph.

J. B. CARLILE, Manag. Director,
of whom all information may be obtained.
Agents Wanted in Unrepresented Districts.

THE TORONTO
General Trusts Company
Toronto, Ont.

CAPITAL, - - - - $1,000,000

DIRECTORS.

Hon. EDWARD BLAKE, Q.C., M.P., President.
E. A. MEREDITH, Esq., LL.D., Vice-President.
Hon. Wm. McMaster, W. H. Beatty, Vice-Pres. Bk. of Toronto.
Wm. Gooderham, Hon. Alex. Morris,
Geo. A. Cox, Esq., Wm. Elliott,
Vice-Pres. Bk. Com. A. B. Lee, Merchant.
Robert Jaffray, Vice-President Land Security Co., James McLennan, Q.C.
Æmelius Irving, Q.C.
J. C. Scott, Q.C., Master of Titles.
T. S. Shayner, Presid't Bristol and West of Eng. Co., J. J. Foy, Q.C.
J. K. Kerr, Q.C.
B. Homer Dixon, Consul for the Netherl's. Wm. Mulock, M.P.

This company is authorized under its charter to act as Executor, Administrator, Guardian, Receiver, Committee, etc., etc., and to receive and execute Trusts of every description. These various positions and duties are assumed by the company either under Deeds of Trust, marriage or other Settlements, executed during the life time of the parties, or under Wills, or by the appointment of Courts. The Company will also act as Agent of persons who have assumed the position of executor, administrator, trustee, etc., etc., and will perform all the duties required of them. The investment of money in first mortgage on real estate, or other securities, the collection of interest or income, and the transaction of every kind of financial business, as agent, will be undertaken by the company at the very lowest rates.

For full information apply to

J. W. LANGMUIR, Manager.

ROYAL
MILITARY COLLEGE
OF CANADA
KINGSTON, - ONT.

The Royal Military College is established for the purpose of imparting a complete education in all branches of military tactics, fortification, engineering and general scientific knowledge in subjects connected with, and necessary to, a thorough knowledge of the military profession, and for qualifying officers for command and for staff appointments.

(a) In addition, the course of instruction is such as to afford a thorough practical scientific and sound training in all departments which are essential to a high and general modern education.

(b) The Civil Engineering Course is complete and thorough in all branches.

(c) The obligatory course of surveying is such as is required for the profession of Dominion Land Surveyor; the voluntary course of surveying is that which is required for Dominion Topographical Surveyors.

Matriculation Examination takes place in June each year. Candidates must be over fifteen and under eighteen years of age on preceding 1st of January.

Length of College Course, four years.

Four commissions to the Imperial Regular Army are awarded to graduates annually.

Board and Instruction $100 for each term, consisting of ten months' residence.

For particulars apply to the Adjutant General of Militia, Ottawa. 26

When Wanting Stylish Rigs
VISIT
QUEEN CITY LIVERY STABLE,
159 and 161 Queen-street west (opposite Queen-street-avenue.)
TURNBULL SMITH, Proprietor.
Telephone 353.

J. FRASER BRYCE
Photographic Art Studio,
107 KING STREET WEST.
Portraits in Oil, Water Colors, Crayon, Indian Ink, etc. Life-size photographs made direct from life especially. Nothing to equal them in the Dominion.

PERKINS,
PHOTOGRAPHER,
293 Yonge-st. (just 6 doors north of Wilton-ave.) Having made extensive alterations, am ready now to do a larger business than ever.

DAWES & CO.,
Brewers and Maltsters,
LACHINE, - - - - - P.Q
Offices—521 St. James-st., Montreal; 20 Buckingham-st., Halifax; 383 Wellington-st., Ottawa d

---

OAKVILLE DAIRY,
481½ YONGE STREET.
Guaranteed Pure Farmer's Milk supplied retail at lowest market rates. 246
FRED. SOLE,
Proprietor.

Howie's Detective Agency,
86 BAY-STREET, TORONTO, ONT.
TELEPHONE 1309.
Established 3671. 246

Pine Grove Dairy,
A. G. HANN, PROPRIETOR.
CITY DEPOT - 72 AGNES-ST., TORONTO
Wholesale and retail dealer in Pure Country Milk. 246

---

4 ADELAIDE WEST
G.C. PATTERSON & CO.,
PRINTERS. 24

SPLENDID FARM
OF 300 ACRES.
Choice land, 70 acres cleared, balance fine hardwood bush, convenient to railway station and good town. Only $5500 if sold soon. Terms easy A bargain.
WILLIAM HART, 49 Arcade, Toronto.

MACDONALD BROS.
Carpenters, Cabinetmakers and Upholsterers.
Furniture repairing and upholstering in all its branches. Carpets made and laid. Jobbing carpenter work promptly attended to. Satisfaction guaranteed. 246
½ ELM-STREET, TORONTO.

THE FINEST
LAGER
BREWED.
Has received the highest awards at the Centennial, New Orleans, Paris and all other exhibitions where it competed.
For sale everywhere.
Phœnix Bottling Co., New York, U.S.A.
FULTON,
MICHIE & CO.
AGENTS.

TO BUTCHERS
Just received, our Season's Stock of
Sausage Machines, Stuffers,
Seiver's Improved Meat Choppers, Butcher Knives, Steels, Scales, etc.
RICE LEWIS & SON,
Hardware and Iron Merchants, Toronto.

A. MACARTHUR, Jr.
(Successor to Hodgens & MacArthur)
No. 572 Queen-st. West
COAL & WOOD
and 163 Farley-avenue.
Telephone No. 910.

CLOCK REPAIRING.
I have adopted the English system of regulating and winding clocks for public halls and families. Fine French and English China and American Marble Clocks carefully adjusted, and every clock repaired is taken charge of for one year and kept in good order by practical clock makers.
No apprentice boys kept. Only first-class work done at the lowest prices.
TROWERN,
Watchmaker and Jeweller, 171 Yonge-street Toronto.

STORAGE.
MITCHELL, MILLER & CO.,
WAREHOUSEMEN.
45 & 91 Front-st. East, Toronto.
Advances Made on Goods in Store

EWING BROS.
Livery and Boarding Stables.
Bolton's old stand 331 Yonge-s
has lately been fitted out with a new stock of first-class horses and carriages. For hire at reasonable rates. We have for sale some good sound young horses. ed
Telephone No. 1038

Cutlery, Cutlery.
The best assortment of Carving Knives in the City.
P. PATERSON & SON,
77 King-street East.

ART STAINED GLASS WORKS
H. LATHAM & CO.
Manufacturers Ecclesiastic and Domestic
ART GLASS
Of every description. Lead Glazing and Sand Cut a specialty. 19 Alice-street, Toronto, Ontario.

HOTELS AND RESTAURANTS

BRUNSWICK HOUSE.
BOARDERS' BOOK NOW OPEN.
Large Rooms. Good Table. Heated by Steam.
36 J. J. JAMIESON, Manager.

MONTREAL HOUSE.
140 King-street west, Toronto.
CLOSE TO ALL DEPOTS AND STEAMBOATS.
RATES, $1 PER DAY.
BEST 25 CENT DINNER IN THE CITY.
N. B.—Our stock of imported and domestic wet goods is the finest the country produces; pure, fresh Havana Cigars always on hand.
RICHARD N. NOLAND, Proprietor.

EMPRESS HOTEL,
338 YONGE-ST., TORONTO,
First-class rooms and restaurant.
R. DISSETTE, Proprietor,
$1 per day. (Late of Crosby Hall.)
N. B.—Visitors to Toronto will find comfortable accommodation. 624

REID'S HOTEL
AT THE HAY MARKET, 94 FRONT-ST. E.
First-class accommodation in every particular. Bar supplied with finest brands of liquors and cigars. A call solicited. R. H. Reid, Proprietor.

REVERE HOUSE,
CORNER KING AND YORK-STS., Toronto
Renovated, enlarged, and refurnished.
$1 PER DAY.
M. DEADY, 563 Proprietor

TORONTO POSTAL GUIDE. During the month of September mails close and are due as follows:

	Close. a.m.	Close. p.m.	Due. a.m.	Due. p.m.
G. T. R. East	6.00	6.45	8.20	10.15
O. & Q. Ry.	7.30	7.45	8.30	9.00
G. T. R. West	6.30	3.00	12.50	7.20
N. & N. W.	7.00	4.20	10.00	8.10
T. G. & B.	6.00	3.45	11.00	8.30
Midland	6.00	3.30	12.40	9.30
C. V. R.	7.00	3.15	9.20	9.20
G. W. R.	a.m. 6.00		a.m. 8.40	p.m. 2.00
	p.m. 2.45	p.m. 9.30	10.30	4.40
				7.20
				11.30
U. S. N. Y.	a.m. 6.00	p.m. 2.45	a.m. 8.40	p.m. 2.00
		9.30	10.30	4.40
			8.30	4.40
U.S. Western States	6.00	6.30		7.20

British mails depart as follows: September 1, 3, 5, 7, 8, 12, 14, 15, 19, 21, 22, 24, 26, 28, 29. Time for closing English mails, 6 p. m. on September 7, 14, 21, 28, and 9 p.m. on all other days. Letters for passengers on incoming, or outgoing Canadian steamers should be specially handed in at the inquiry wicket.

McElroy & Co.
GENT'S OUTFITTERS
219 YONGE STREET
TORONTO
Great Bargains This Week
IN EVERY DEPARTMENT.
NEW TIES, 15, 19, 25c. worth twice the money
NEW FALL HATS—Just opened, the very latest from the English and American markets.
A NICE SILK HAT for $3.50, worth $5 in small stores. 246
DIRECT IMPORTERS.

TORONTO
Steam Laundry,
54 & 56 Wellington-st. W.
Collars AND Cuffs, **25c.** PER Dozen Pieces.
Express Parcels promptly attended to. 246
GEO. P. SHARPE.

WINES
FROM CALIFORNIA.
TODD & CO.,
(Successors to Quetton, St. George),
Have just received from California a signment of
FINE CLARETS AND HOCKS
FOR SUMMER USE.
16 KING-ST. WEST. 246

D. PIKE, MANUFACTURER OF
Tents, Awnings and Flags.
TENTS TO RENT. 624
157 KING-ST. EAST, TORONTO.
Telephone 1291.

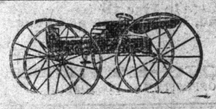

CARRIAGES. CARRIAGES.
AT
WM. DIXON'S,
63 ADELAIDE ST. WEST.
Next door to Grand's.
Gladstones and Surreys of the Latest Designs. 642

BATES & DODDS
175 QUEEN-STREET WEST.
The Non-Combination Undertakers, 3
Orders promptly attended. 775 Queen west

SKIFF LAMPS.
Everyone who goes boating should have one of these little Skiff Lamps for their own protection.
NOAH L. PIPER & SON,
90 York-st., Manufacturer. 36

RUPTURE

CHAS. CLUTHE
I have personally adjusted about 100,000 Trusses to ruptured people on this continent, and hereby offer, especially to those who were unable to get a Truss to hold Hernia. The above illustrated invention is designed to hold the largest rupture without belts or leg straps, hip bone free from pressure and waterproof. Send 6c. stamp for illustrated book. CHAS. CLUTHE, 118 King-street West, Toronto, Ont.

HARRY WEBB,
447 YONGE-STREET.
Are always adding novelties in Ice Cream shapes and flavors.
ICE PUDDINGS, PUNCHES.
TUTTI FRUTTI
FRUIT ICES—With pure juice flavorings and made from JERSY CREAM.
BEST INGREDIENTS
THAT
MONEY CAN BUY. 246

Care For
The eyes by expelling, from the blood, the humors which weaken and injuriously affect them. For this purpose use Ayer's Sarsaparilla. It gives tone and strength to the digestive apparatus, and, by purifying the blood, removes from the system every scrofulous taint.

After having been constantly troubled with weak eyes from childhood, I have at last found, in Ayer's Sarsaparilla, a remedy which has relieved and cured me. My general health is much improved by the use of this valuable medicine.—Mary Ann Sears, 7 Hollis st., Boston, Mass.

Nearly Blind.
I have used Ayer's Sarsaparilla, in my family, for over nine years. My oldest daughter was greatly troubled with Scrofula, and, at one time, it was feared she would lose her eyesight. Ayer's Sarsaparilla has completely restored her health, and her eyes are as well and strong as ever.—G. King, Killingly, Conn.

I have, from a child, and until within a few months, been afflicted with Sore Eyes. I have used Ayer's Sarsaparilla, for this complaint, with beneficial results, and consider it a valuable blood purifier.—Mrs. C. Phillips, Glover, Vt.

My little girl was badly afflicted with Scrofula, and suffered very much from Weak and Sore Eyes. I was unable to obtain relief for her until I commenced administering

Ayer's Sarsaparilla
and, in a short time, her eyes were completely cured, and her bodily health restored.—C. R. Simmons, Greenbush, Ill.

Prepared by Dr. J. C. Ayer & Co., Lowell, Mass.
Sold by all Druggists. Price $1; six bottles, $5.

The Eyes
Are always in sympathy with the body, and are quickly affected by its varying conditions of health or disease. When the eyes become weak, and the lids thick, red, inflamed, and sore, a scrofulous condition of the blood is indicated, for which Ayer's Sarsaparilla is the best remedy.

My little boy has always been afflicted, until recently, with Sore Eyes and Scrofulous Humors. We gave him Ayer's Sarsaparilla, and, in a short time, his eyes ceased to trouble him; the humor disappeared, and his health was restored.—P. Germain, Dwight st., Holyoke, Mass.

Perfect Cure.
I suffered greatly, a long time, from weakness of the eyes and impure blood. I tried many remedies, but received no benefit until I began taking Ayer's Sarsaparilla. This medicine cured me. My eyes are now strong, and I am in good health.—Andrew J. Simpson, 147 East Merrimack st., Lowell, Mass.

My son was weak and debilitated; troubled with Sore Eyes and Scrofulous Humors. By taking Ayer's Sarsaparilla his eyes have been cured, and he is now in perfect health.—Alarie Mercier, 3 Harrison ave., Lowell, Mass.

My daughter was afflicted with Sore Eyes, and, for over two years, was treated by eminent oculists and physicians, without receiving any benefit. She finally commenced taking Ayer's Sarsaparilla, and, in a short time, her eyes were completely cured, and her bodily health restored.—C. R. Simmons, Greenbush, Ill.

Sold by all Druggists. Price $1; six bottles, $5.

NEW FALL STYLES, 1887.
"HEADQUARTERS"
FOR
BOOTS, SHOES, SLIPPERS,
FELT AND RUBBER GOODS.
WE INVITE YOUR CONFIDENCE AND PATRONAGE.
TORONTO SHOE COMPANY
COR. KING AND JARVIS STREETS, TORONTO.
The Largest Stock in Canada at Close Figures for Cash Only.

FINE OLD WHISKIES
BOUGHT IN BOND—AGE GUARANTEED.
Walker's OLD RYE, EXTRA OLD RYE, 8-YEAR-OLD, CLUB. **Gooderham's** OLD RYE, 4-YEAR-OLD, 5-YEAR-OLD
JAMES SHIELDS & CO
138 Yonge st., opp. Arcade, Toronto, Ont.
TELEPHONE 885.

THINK CAREFULLY, DECIDE WISELY,
ACT PROMPTLY,
Come at once and see the elegant stock of
FURNITURE, CARPETS,
OIL-CLOTHS, CURTAINS, ETC.
Place your order with us for anything you may require. We guarantee satisfaction or no sale. Separate carpet department. Terms to suit purchasers. TELEPHONE No. 1384.
R. POTTER & CO., 246
COR. QUEEN AND PORTLAND STREETS.

BOND OR FREE STORAGE
BEST CLASS.
R. CARRIE, 27 Front-street East.
ADVANCES ON SECURITIES. 25

GREAT JUBILEE SALE
AT
LEAR'S
NOTED
Gas Fixture Emporium
To make room for Plasterers coming in to finish the
Mammoth Show Rooms
I have determined to offer the public better terms than usual. Always noted for best goods and prices, during the next two weeks prices will be away down, lower than ever; must have room to finish building.
R. H. LEAR,
15 & 17 Richmond-st. West.

HELLO! HELLO
NEW SPRING GOODS.
I have now on hand a full assortment of NEW GOODS for spring wear, comprising Irish, Scotch, English and Canadian Suitings, Overcoatings and Trouserings.
Quality and fit guaranteed. 246y
A. McDONALD,
Merchant Tailor, 355 Yonge-st

HICKEY
FOR
PANTS & OVERCOATS
HICKEY, Toronto's Fashionable Tailor.
61 QUEEN-ST. EAST. 246

K. P. SHEA,
New York Fashionable Tailor,
441 QUEEN-STREET W.:ST.
Gentlemen's Clothing Made in First-Class Style. Fall Suitings, Overcoatings and Pantaloon Goods. As a cutter Mr. Shea has no equal in Toronto. He guarantees every garment a Perfect Fit. 624

Dominion Brewery!
ROBT. DAVIES,
Brewer and Maltster.
QUEEN ST. EAST, TORONTO.
When ordering your Ale and Porter ask for the
DOMINION BREWERY BRANDS OF
India Pale Ale, Amber Ale and XXX Porter.
which were awarded Gold Medals at the North, Central and South American Exposition, New Orleans, La., 1885 and 1886.

THE COSGRAVE
Brewing and Malting Co.'s
CELEBRATED
PALE ALES
AND
EXTRA STOUTS.
Awarded Medals at
PHILADELPHIA.....1876
PARIS.....1878
ANTWERP.....1885

Ladies' Ulsters and Dresses, &c., Dyed or Cleaned.
Gents' Overcoats and Suits Dyed or Cleaned in a superior manner by
Stockwell, Henderson & Blake
89 King-street west, Toronto, also 81 King-st. west, Hamilton.
The best and only firm in Canada that keeps two Dye-houses running. All work done on the spot and finished within forty-eight hours if necessary. No agencies.
Telephone No. 1253. Goods sent for and delivered. 246

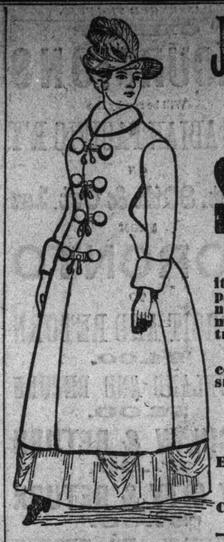

JUST TO HAND
800
Seal Skins
These skins are of the very best quality and ENGLISH DYED. I am now prepared to fill all orders on the shortest notice. I employ none but skilled workmen, and use none but the very best trimmings.
My Fur Show Rooms are now open, containing the choicest and most elegant stock of
LADIES' FINE FURS
Ever shown in the Dominion.
I have just received 50 CASES Christy's Felt Hats, latest styles. 246
JAMES H. ROGERS,
Cor. King and Church Streets.

SEAL MANTLES.
We make the most Stylish Mantles in Canada. Fit guaranteed.
Astrachan and Persian Mantles.
Fur Coats, Caps, Muffs,
Collars and Cuffs,
Trimmings, Etc.
Our Prices are Low. We Invite Inspection. 62
C. N. BASTEDO & CO.
Manufacturers, 54 Yonge-st., Toronto.
Highest prices for Raw Furs.

ELIAS ROGERS & CO.

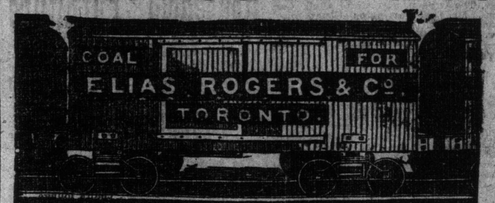

BEST QUALITY COAL & WOOD—LOWEST PRICES.
OFFICES:
70 King-street west. 409 Yonge-street.
265 Yonge-street. 552 Queen-street west.
244 Queen-st. east.
Offices and Yard: Cor. Esplanade and Princess streets.
Do. do. Bathurst-street, nearly opposite Front-st.
Do. do. Fuel Association, Esplanade-st., near Berkeley-st. ed
ELIAS ROGERS & CO.

S. CRANE & CO.
COAL AND WOOD
BEST QUALITY. LOWEST PRICE.
HEAD OFFICE—113 Queen-st. West. BRANCH OFFICE—437½ Queen West. DOCK—Foot of Church-street. Telephone 270. 26

COAL & WOOD.
We will sell for present delivery, fresh mined Coal, best quality:
Egg and Grate, per ton.....$5 75 Stove & Chestnut, per ton..$6.00
Wood cut and split by steam, delivered in standard racks:
BEST HARDWOOD, two or three cuts, $6.50 No. 2 Wood, good, two or three cuts, $5.00
SLABS, long, $3.00.
Yard and Office, cor. Bathurst-st. and Farley-ave. Branch Yard, cor. Queen-st. and Gladstone-ave. Telephone 631.
WM. M'GILL & CO.

SAVE MONEY BY BUYING THE
Peerless Warrior Range.
Made in 48 styles and sizes. Manufactured specially for Toronto. Also the GRECIAN WARRIOR Cheap Self-Feeding Heating and Cooking Stove, manufactured by
COPP BROS. -- HAMILTON

A FULL LINE OF
SULTANA & ART SULTANA
BASE BURNERS.
WM. H. SPARROW, - 87 Yonge-street.

PRICE OUR
JEWEL STOVES & RANGES
BEFORE BUYING.
Every Stove Guaranteed.
JOHN MILNE & CO.,
Telephone No. 43. 149 Yonge-street

TEAS. TEAS.
THE FIRST OF THE SEASON VIA THE C. P. R.
Just received, Green, Black, Mixed and Japan, all kinds at 25c. per lb. We claim these Teas are as good as you are paying 50c. and 60c. for. Try them. Only to be had at
T. H. GEORGE - - 681 YONGE-ST
TELEPHONE 8100.