C. N. R.'s and St. Thomas United Vets. Leave L. an d D. F A.

Award of Game To Leafs Causes Wasps' Withdrawal

United Vets Also Withdraw—L. and D. F. A. Announce Nine Teams In Association Draw, First Round To End June 9th.

London and District Football Association held an executive meeting Wednesday evening in the chamber of commerce rooms, Tecumseh Hotel. After considerable discussion, the meeting awarded Maple Leafs their Injured Players' unplayed game with C. N. R., which should have taken place Saturday last. The C. N. R. has withdrawn from the L. and D. The St. Thomas United Vets' resignation from the L. and D. Injured Players' competition was accepted.

The draw for the London and District Free Press Trophy was made from the following nine entered teams: C. N. R. and Tunnel City, Sarnia; St. John's Rovers and Caledonians, St. Thomas; Army and Navy Vets, 1st W. O. R., St. Andrews and R. C. R., London. All entries, with the exception of the two Sarnia clubs, were drawn in the first round, with the Sarnians being drawn separately, the winners to go into the semi-finals.

The draws were as follows, with all games to be played on or before June 9:

C. N. R. (Sarnia) vs. Tunnel City.
R. C. R. vs. Caledonian F. C.
Maple Leafs vs. Army and Navy Vets.
St. Andrews vs. 1st Western Ontario Regiment F. C. (London).
St. John's Rovers, St. Thomas, receive a bye into the second round.

Prior to taking up the usual business the officers and representatives present stood in silence for the space of two minutes in memory of George Bolter, who was recently killed by a M. C. R. train at St. Thomas, and who was a valued member of the L. and D. Council. The meeting tendered a vote of thanks to Referee Noble, Maple Leafs and London St. Andrews for kindly turning over all moneys received in connection with the friendly game staged by these two teams at Springbank Park Saturday last.

Player John Jacques, who was ordered off the field of play during the St. John's Rovers vs. M. C. R. Injured Players' game, will be asked to appear along with Referee Parr at the next meeting of the L. and D.

A L. and D. game wil be staged by that body on Woodworth avenue grounds against a pick of St. Thomas on July 1 for the benefit of Mrs. Bolter and family, when at that time all sporting organizations in St. Thomas will be asked to co-operate in making this laudable game the success it deserves. The association's honorary president, Brig.-Gen. W. B. M. King, O. C. No. 1 Military District, also kindly donated $10 towards the same fund.

The following message was received by President J. Friend: "Your kind and thoughtful expression of sympathy is gratefully acknowledged with sincere appreciation.—Mrs. George Bolter and family."

E. Elsby will referee St. Andrews vs. Army and Navy Vets second round Injured Players' Cup tie Saturday. Other officers and directors present were: Vice-President A. McIndoe (St. Thomas), Secretary Ed Sheard, Treasurer Rowland Munro and Councillors Birchall, Wallace, Haldane, McKay, Perkins, Green and J. Lewis; T. Hodkinson, London City League; Mr. Greenwood, St. Thomas City League; Mr. R. Sims and Secretary A. Evans of London C. N. R.

ST. THOMAS O.B.A.A. NINE SHOWS SPEED

Prospects Were Never Brighter For Championship Team.

Special to The Advertiser.

St. Thomas, May 9.—St. Thomas expects to place a strong nine in the Southern Ontario Baseball League this season. The prospects were never brighter for a championship team. Riseborough, the new shortstop, has been out several times this week, and his speed is lightning-like, coupled with the ability and accuracy of a veteran big leaguer. His advance notices about being the fastest in fielding in Western Ontario were found to be well founded. He hails from Blenheim, but has been attending the Toronto University.

One of the other new recruits this year will be Crawley, who caught for the Lucan intermediate champions last year. Although he did not show up to the mark at the first of the season on account of a sore arm, he has more than made up for lost time. He will do the bulk of the catching while Binns will likely perform on the third sack.

The diamond at Pinafore Park is rapidly nearing completion, and President R. J. Cottress stated today that the players would be able to get on next week. Cottrell asserted that he took Robert Emslie out to see the new diamond, while he was in the city for a couple of hours last week, and the veteran National League umpire declared that the field was second to none on the continent. Emslie pointed out that with such a fine field, amateur ball should flourish in St. Thomas as never before. Over 500 seats will be reserved in the grandstand and a new fence, to keep fans off the foul line, is almost completed.

ST. MARYS LACROSSE TEAM AGAIN STRONG

Want Strong Grouping—Cups Donated For the Juniors.

Special to The Advertiser.

St. Marys, May 9.—The St. Marys Alerts had their first lacrosse practice last night at Athletic Park. Many of the old-timers, headed by "Billy" Lavelle, turned out, and, by the looks of things, St. Marys will go strong this year. No official grouping has been received as yet, but strong opposition is looked for right from the start.

Games with much weaker teams at the beginning of the season is gradually killing the national game in St. Marys. That is one of the main reasons why St. Marys had thought of entering senior lacrosse, owing to the intermediate grouping that the Alerts have received during the past few seasons. The early games have been merely a matter of form, the locals running up enormous scores against their opponents. But, with a good strong grouping, the interest would be at a high pitch from the start, which is best in the end, both financially and otherwise.

To keep the younger generation in shape for future O. A. L. A. teams, two cups have been put up for competition, one by George Thompson in the Inter-Church League and the other by George Smith for the St. Marys Juvenile League. One team from each ward will be represented in this series. Both series are scheduled to start at the end of this month.

OFFER PRIZES.

Special Cable to The Advertiser.

Woodstock, May 9.—Ample inducement is this year being offered to baseball players in the Woodstock City League, and a list of prizes offered so far is as follows: Silver trophy by the John White Company; hat for the leading batter of the first series donated by James Steele; box of cigars for the player stealing the most bases, donated by Harry Thompson, and a baseball bat for the player hitting the first home run.

SPORT SNAPSHOTS

There are few bigger gambles than paying a huge price for a minor league baseball star. Money will get them, but it does not insure they will deliver the goods. John McGraw paid $65,000 for Jack Bentley, the star pitcher of the International League and a tremendous hitter in that company.

Yet Bentley, backed with the splendid defensive strength of the world's championship infield and a great offensive, failed miserably in his first two starts of the season. McGraw, according to his custom with young pitchers, picked the easy spots for Bentley to start. Boston and Philadelphia, shattered hulks of baseball teams, were the opponents. Both drove Bentley from the box before the game was far along.

Many will draw a comparison between Bentley and Rube Marquard. Both were purchased for the highest prices ever paid a minor league club for a left-handed pitcher. Both were beaten badly in their first starts. Yet there the comparison ends. Marquard when he went to the Giants was a youngster. Bentley is well along as baseball age is computed. He had a tryout with the Nationals nine years ago. Bentley must produce without delay, for he has passed the stage of development. Two games do not make or break a pitcher, but they make Bentley's row the harder.

Bentley was opposed in his first game by Joe Genewich, a youngster the Braves picked up on the sandlots of Flat city. Genewich is comparable with George Uhle, who also came from the corner diamonds to the big leagues. The Clevelander soon became a mainstay on the speaker's firing corps, and Genewich promises to do the same for Fred Mitchell. Apparently he has both ability and nerve. The cases of Uhle and Genewich are not frequent in major league annals, but neither are the instances in which high-priced minor leaguers came through to the fullest expectations.

June is the month of brides, roses and sweet girl graduates. It also produces a crop of graduate baseball stars from the colleges.

A fair sized crop of budding baseball stars are about ready to rush from the commencement platform to the station platform and board trains for big league cities. Several of these have established such good records at college or made such an impression on big league scouts that they are expected to get a chance to shine before the big league year ends.

According to the dope from Easton, Pa., Lafayette college will send into the great big world one Mike Gazella. Rumor hath it that he will join the New York Yankees for a tryout.

Gazella's fielding at second base and his terrific hitting for the Lafayette nine the last few seasons have drawn a score of big league scouts to the campus.

He started out to be a pitcher. Had a spit ball that was a hummer, but when he learned that the big show had barred that freak delivery he gave up pitching and became an infielder.

Gazella has had the advantage of having as a coach during his college days Bill Coughlin, former member of the Detroit Tigers.

The youngster ought to make good if a nickname helps. In college he is known by the tender moniker of "Gazook."

A real Smoke
SIR HAIG Cigar
5 Cents
At all Stores

AYER'S TENNIS BALLS
THE "CANADIAN" REGULATION BALL.
BROCK'S
The Sporting Goods Store of London.
111 Dundas St. Cor. Talbot St. w

DEMPSEY NEEDS GOOD SPARRING PARTNERS, BUT--

The Good Mixers Are Signed For Battles, and Seek Partners Themselves..

'FRISCO FIGHT FANS

Will Invade Shelby, Montana, Kearns Says, In Monster Turnout.

By FAIR PLAY.
Copyright.

New York, May 9.—Jack Kearns is chasing around town today trying to dig up stalwart young men who are willing to let Jack Dempsey practice sharp shooting on them. The fact that Jack will wear eight and twelve ounce gloves, has not caused Kearns to be besieged by young fellows anxious for the job. In fact, there is a shortage of heavies on the hoof at the present time.

Aside from disinclination to stop the champion's jolts and drives, there is another a still greater reason, for the shortage. Almost all the scrappers of any importance at all are hooked up for battles, and instead of looking for jobs as sparring partners they are looking for partners themselves.

Scene—the boxing room of the Madison Square Garden. Firpo sparring with a negro boxer before a crowd that filled the little gallery and the roped off space on the floor below. Not a word save the grunts of the negro as Firpo sent home one of his right-hand body wallops, not an expression upon the Argentinean's face—merely a grim, swarthy fighting machine who showed neither satisfaction when his punches landed nor chagrin when they missed.

Typical fighter.

He's a terrible creature, is Firpo. He answers every detail of an imaginary picture of the typical fighting man. Watching him one cannot escape the wish that in the interests of civilization some modern fighting product of apparently finer grain will give the lie to this throw back and stow him away.

While a group of managers, fans and the like were gathered in Frank Flournoy's office today, who should drop in but Jack Kearns, no less. Kearns was feeling good. He has a hundred thousand dollars in the bank as a reward for attaching Dempsey's name to a fight contract with Tommy Gibbons and next month there will be another hundred with more to follow.

"Where?" asked Kearns, "do they get this stuff about the Shelby show proving a dress? I have not gone into the matter since I'm not the promoter, and we are going to get all of our money before the day of the battle. But just the same it does not take gimlet eyes to see that this guy Molumby knows what he is doing every minute.

"They say that Shelby hasn't got enough population to fill an alley in New York. Well, maybe not, but Shelby is only a day's journey from the most enthusiastic fight town in the world, San Francisco and Frisco hasn't seen Dempsey in action since he was a champion. Will they make that hop to Montana? Ask yourself the question. Just because Shelby does not happen to be a metropolis is no reason for thinking it won't be one on the day of the fight. The turnout for that battle will surprise a lot of wise guys."

ST. THOMAS "Y" ATHLETES DO WELL IN HEXATHLON

Special to The Advertiser.

St. Thomas, May 9.—Word has been received by H. A. MacKerracher, physical director of the local Y.M.C.A., from Dr. John Brown of the international committee of the Y.M.C.A., New York, stating that in the hexathlon events, which were conducted individually by the various institutions throughout Canada and the United States last March, St. Thomas stood fortieth.

That was in class B, where fifty associations with less than 500 of a membership were represented. In Canada the St. Thomas "Y" stood seventh. The report went on to say that there were 59 Y.M.C.A.'s in classes A, B and C that included 25,832 boys, which represents the largest number of boys competing in any indoor athletic competition ever held. Forty different states and seven Canadian provinces were represented. Ten new records were established and three others equaled.

STRATFORD APPRENTICES WILL PLAY PALMERSTON

Special to The Advertiser.

Stratford, May 9.— Stratford C. N. R. apprentices who promise to make a strong bid for the C. N. R. League championship this year will in all probability play Palmerston C. N. R. station team in an exhibition game at the collegiate flats on Saturday afternoon. Manager Foote of the local aggregation announced that the following players would be used: Griffin, Corbett, Hildebrand, Verner, Hall, McArdle, Morenz, Wright, White, Mitchell, Sproat, Pringle, Howes and Atkins.

Soccer Notes

By BILLY BISSETT.

The newly formed Juvenile Thistles, in conjunction with another "young colt" team yet to be organized, are to be extended a helping hand by both juniors and seniors.

* * *

The latest sportsmen to offer their services in the matter of fostering and encouraging the great overseas game among London's juveniles, who have unfortunately been neglected past years, is Charles Smith, 88 Front street, an ex-British navy veteran, who is rated as an instructor of the highest calibre and one who knows the conditional game from A to Z.

The above mentioned sportsman who knows how to handle the "young bloods" in the matter of sports to the best advantage has kindly offered his valuable services as trainer to the Juvenile Thistles—an offer that will undoubtedly be snapped up by the Juvenile Jags. Gilbert Smith, inside left, who will compose one of Juvenile Thistles' eleven, is a son of the sportsman in question, and is a regular "chip of the old block."

* * *

The other London sportsman to extend a helping hand to London's 'soccer" youngsters is Tom Wallace, who recently signed on for Army and Navy Vets F. C. and who will be seen playing in the outside right position for the red, white and blue this season.

Tom, who is also a boxing instructor of well-known repute, is at present busy building a large sized gymnasium on Chester street, which will not only be used for boxing bouts and classes, but will be loaned for training quarters to Juvenile, Junior and Senior Association Football Clubs. The many privileges will be extended to both juveniles and juniors' gratis. The genial Tom, who expects to have his gymnasium completed towards the end of May, is working in co-ordination with Charles Smith to do all in within power towards helping to build up the "non-handling" here from the foundation, which is a rather sensible method of insuring the sport's perpetuation.

* * *

The exhibition game between Army and Navy Vets and St. Andrews, which was scheduled to be played on Carling Heights last night, was not played, owing to the inclemency of the weather.

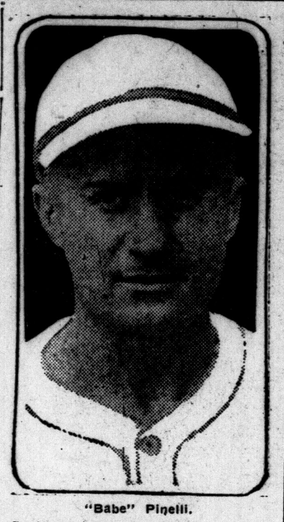

"Babe" Pinelli.

Squire Charles Ebbets who owns a minor league ball club in the big league town of Brooklyn is said to have offered $100,000 to the Cincy Reds for "Babe" Pinelli, third baseman. It may be so, but when Ebbets pays 100,000 grand for a ball player the Reds will have to throw in the Beertown city hall, a couple of breweries and the U. S. mint.

It's funny, too. Babe was a failure twice in the majors.

CHURCH BASEBALL LEAGUE MEETS TOMORROW NIGHT

The first meeting of the Church Baseball League before the opening of the schedule will be held tomorrow night in the Anchor Club rooms at 407 Hamilton road at 7:45 p.m. Some important details must be arranged at the meeting, and it is important that the meeting be largely attended.

RACE RESULTS

LEXINGTON RESULTS.

First race, claiming, 3-year-olds and up, 6 furlongs—The Swimmer, $15.10, $4.90, $3.20, won; Ten Sixty, $2.85, $2.50, second; Lieutenant-Colonel, $2.90, third. Time, 1:15 3-5. Carter, Columbia, Miss Huen, Ragazza, Rowdy ran.

Second race, maiden colts and geldings, 2 years, 4½ furlongs—Ballot Brush, $15, $4.80, $3.20, won; Keegan, $3.70, $2.80, second; Bob Bob Tait, $3.50, third. Time :57 2-5. Copperhead Just David, Bourbon Boy, Southern Pacific ran.

Third race, claiming, 3 years and up, 6 furlongs—Correnne, $21.60, $6, $3. won; Monsoon, $3.50, $3.10, second: Sure, $3.80, third. Time 1:16 1-5. Alluring, Blemished, Dardanella, Miss Merkle ran.

Fourth race, 3 years and up, 6 furlongs—John Finn, $11.80, $3.70, out, first; Sweet Heart, $2.70, out, second; Audacious, out, third. Time 1:14 4-5. Braedelbane also ran.

Fifth race, 3-year-olds, mile and a furlong—Bo McMillan, $5.60, $3.50, $2.50, won; Anna M. Humphrey, $4, $3.10, second; Aspiration, $3.30, third. Time, 1:56 4-5. Everhart, Chittagong also ran.

Sixth race—Digit, $3.60, $3, $2.70, won; Sarah Elizabeth, $3.90, $3.60, second; Welcome, $8.30, third. Time, :56 4-5. Spanish Rose, Blue Bonnet, Bessie Wright, Menage, Shindy ran.

Seventh race—Alameda Girl, $9.70, $3.40, $3.30, won; Napoo, $2.90, $2.50, second; Hullo, $6.10, third. Time, 1:51. Top Mast, Louie Lou, Peggy C., Crudenas, Cantilever also ran.

PIMLICO RESULTS.

First race, 2 years, 5 furlongs—Relentless, $3.40, $3.20, $2.40, first; Warrenton, $9.90, $5.20, second; Brush All, $4.00, third. Time 1:02. Warning, Minion, Mender, Fantasia also ran.

Second race, steeplechase, 4-year-olds and up, 2 miles—Rocking Horse, $18.60, $7.30, $4.50, won; Manager Mirth, $10.90, $5.50, second; Bronze Eagle, $5, third. Time, 4:07 2-5. Brand, Cavendish, Bloor, LeMarsouin, The Sphinx ran.

Third race, 3 years and up, claiming, mile and furlong—War Mask, $14.10, $6.40, $4, won; Biff Bang, $4.50, $3, second; Brilliance, $3.60, third. Time, 1:55 3-5. Our Betsy, Gondolier, Billy Barton, Delphrizonia also ran.

Fourth race, Rennert handicap, 3 years, 6 furlongs—Tall Timber, $2.90, $2.70, $2.30, won; Heel Taps, $4.10, $2.70, second; Flagstaff, $2.90, third. Time 1:12 2-5. Comixa, Wrangle, Moonraker ran.

Fifth race, 2 years, 4 furlongs—Showy, $3.10, $2.50, out, won; xDeep Thought, $2.90, out, second; Rags, out, third. Time :49 1-5. Romantic, Elsbeth also ran.

Sixth race, 3 years, mile and a sixteenth—Chickvale, $2.60, $2.30, out, first; Golden Rule, $3.30, out, second; Forest Lore, out, third. Time 1:47 3-5. Son O'Unk also ran.

Seventh race—Reparation, $8.40, $3.10, $2.40, won; Paul Jones, $2.50, $2.10, second; Paddle, $2.40, third. Time, 1:40 3-5. Bluffer, Despair, Fair Gain also ran.

JAMAICA RESULTS.

First race, maiden, 2 years, 5 furlongs—Anna Marrone II., 20 to 1, 8 to 1, 3 to 1, won; Apology, 8 to 5, 7 to 10, second; Miss Cameo, 7 to 10, third. Time 1:03 2-5. Bevy, Ducky, Gold Pendant, Superanna ran.

Second race, 3 years and up, mile and 70 yards—Night Boat, 2 to 1, 3 to 5, 1 to 5, won; Liberty Girl, 7 to 10, 1 to 4, second; Carmencita, even, third. Time 1:49. Zeus Lassie, Moody ran.

Third race, 3 years and up, 6 furlongs—Missionary, 4 to 1, even, out, won; Osprey, out, out, second; Lanius, out, third. Time 1:15. Only three starters.

Fourth race, selling $2,000, 5½ furlongs, 2 years—Sue Donovan, 1 to 2, out, out, won; Broomfield, 4to 5, out, second; Babbling, out, third. Time 1:09 3-5. Only three starters.

Fifth race, 3-year-olds and up, 1 mile and 70 yards—Canyon, 13 to 5, 2 to 5, out, won; Master Hand. 1 to 6, out, second; Commici, out, third. Time, 1:48 2-5. Aiken ran.

Sixth race, handicap, 3 years, 5½ furlongs—Great Man, 12 to 5, 3 to 5, out, won; Fly By Day, 2 to 5, out, second; William Tell, out, third. Time 1:08. McKee also ran.

COLLEGIANS WIN.

Woodstock, May 9.—Woodstock College won the first football game of the local season last night when they slipped a 2 to 1 victory over the city team at the college grounds. The city boys were minus two of their regulars, but the collegians had speed and condition, and were worthy winners. The college look like having a strong aggregation for the Hough Cup series, and will play a few more practice games with the city team.

C. P. TAYLOR RETAINS TITLE.

Lethbridge, Alta., May 10.—Jack Taylor of Winnipeg, retained his Canadian heavyweight mat title here last night in a strenuous battle with Pete Sauers of Los Angeles. Taylor won the first and third falls with toe holds, while Sauers secured the second fall with a crushing arm lock in 12 minutes.

L. A. A. A. APPOINTS TRACK COMMITTEE TO GO INTO DETAIL

Is a Strong One—Will Investigate Costs and Equipment Necessary.

WILL REPORT BACK

Other Committees, To Look After Big August 4 Meet, To Be Chosen Wednesday.

A preliminary committee was last night appointed by the London Amateur Athletic Association to go into all details as to costs, equipment necessary and committees required for the big amateur track championships to be held here on August 4 under L. A. A. A. supervision. The committee named is a particularly strong one, comprising the following: A. T. Taylor, W. T. Lawrence, H. Rutherford, George Jewell and Dr. George Smith.

The committee will meet next Friday, and will be prepared to report back to the general meeting to be held Wednesday, May 16, at 7:30 p.m., in the chamber of commerce rooms. At that meetings matters in connection with the staging of the meet will be thoroughly threshed out, committees as the preliminary body suggests elected, with their chairman, and details arranged in a workable state.

Mr. A. T. Taylor reported on his meeting with A. W. Steele, secretary of the Ontario Branch of the A. A. U. of C., and R. G. Fry, supervisor of track and field athletics, in Toronto, when permission was given the L. A. A. A. to stage the important meet in this city.

Satisfaction with the progress of the senior baseball team was expressed by members of the baseball sub-committee who, while only "reporting progress," held out every prospect for a successful season. The meeting was well attended.

INTER-CLUB GETS SET FOR OPENERS

Orients Will Now Meet K. of C.'s Instead of the Hermits.

Orients will oppose the Knights of Columbia in the inter-club opener at Sunshine Park Saturday. The executive of the league, at a meeting held last night, decided to allow the Hermits to trade dates, when they presented an appeal for a change of dates, showing that considerable inconvenience would be experienced in placing a team in the field.

The committee is working on arrangements for an official opening. The revised opening day schedule is as follows: Forest City vs. Alerts, at Queen's Park; Gil Forgue, umpire. Knights of Columbia vs. Orients, at Sunshine Park: Ed. Killingsworth, umpire.

From the contracts already in the secretary's hands the season promises to show a rather tight race, and officials of the circuit are certain that the class of ball will justify the expected large attendance at both parks.

The meeting was attended by the president, R. W. Shaw; treasurer, "Doc" Ruse; the secretary, C. C. McDougall, and a full representation from the clubs entered as follows: R. Baker, Alerts; Frank Tucker, Orients; Jack Croke, K. of C.; Marsh, Parker, Forest City; Grad. Grainger, Hermitage.

BASEBALL SUMMARY

M.-O. LEAGUE.

Standing.

	Won.	Lost.	P.C.
Bay City	5	2	.714
Grand Rapids	5	3	.625
Saginaw	5	3	.625
Kalamazoo	4	3	.571
Flint	3	4	.429
Muskegon	3	4	.429
LONDON	2	5	.286
Hamilton	2	5	.286

Yesterday's Results.
London at Muskegon; snow.
Saginaw at Grand Rapids; wet grounds.
Hamilton at Kalamazoo; snow.
Bay City at Flint; snow.

Today's Games.
Muskegon at London.
Grand Rapids at Hamilton.
Kalamazoo at Bay City.
Flint at Saginaw.

NATIONAL LEAGUE.

Standing.

	Won.	Lost.	P.C.
New York	16	6	.727
Pittsburg	12	9	.571
St. Louis	12	10	.545
Chicago	11	10	.524
Boston	9	10	.474
Cincinnati	9	11	.450
Brooklyn	7	13	.350
Philadelphia	6	13	.316

Yesterday's Results.
St. Louis 9, Philadelphia 7.
Chicago 9, New York 6.
Cincinnati at Boston; rain.
Pittsburg at Brooklyn; wet grounds.

Today's Games.
Pittsburg at Brooklyn.
Cincinnati at Boston.
Chicago at New York.
St. Louis at Philadelphia.

AMERICAN LEAGUE.

Standing.

	Won.	Lost.	P.C
New York	12	7	.632
Detroit	12	9	.571
Cleveland	12	9	.571
Philadelphia	9	8	.529
Washington	8	10	.444
St. Louis	8	11	.421
Boston	7	10	.412
Chicago	7	11	.389

Yesterday's Results.
St. Louis 10, Philadelphia 5.
New York at Cleveland; cold.
Boston at Chicago; cold.
Washington at Detroit; snow.

Today's Games.
Washington at Detroit.
Philadelphia at St. Louis.
Boston at Chicago.
New York at Cleveland.

INTERNATIONAL LEAGUE.

Standing.

	Won.	Lost.	P.C.
Rochester	16	4	.800
Baltimore	13	7	.650
Toronto	10	9	.526
Jersey City	11	10	.524
Buffalo	9	10	.474
Newark	8	12	.400
Reading	7	12	.368
Syracuse	6	16	.273

Yesterday's Results.
Jersey City at Syracuse; wet grounds.
Baltimore at Rochester; snow.
Newark at Buffalo; wet grounds.
Reading at Toronto; wet grounds.

Today's Games.
Newark at Toronto.
Baltimore at Buffalo.
Jersey City at Rochester.
Reading at Syracuse.

AMERICAN ASSOCIATION.

Yesterday's Results.
St. Paul 5, Minneapolis 3.
Columbus 3, Louisville 7.
Kansas City at Milwaukee, postponed.
Toledo at Indianapolis, postponed.

OUIMET RETAINS PLACE IN DEAL GOLF PLAYOFF

Cold, Stiff Wind Blowing as Fourth Round Begins.

Associated Press Despatch.

Deal, England, May 10.—A cold, stiff wind was blowing out of the northwest as the fourth round of play for the British amateur golf title began this morning. Today's blow made golf difficult on the outward half, but it was expected to assist the players considerably on the homeward journey. The fifth round was also down for decision, at the conclusion of which only eight players will be left in competition.

W. B. Torrance of Edinburgh, who played at Southampton L. I. in the Walker cup matches last year, this morning defeated his younger brother, T. A. Torrance of Sandy Lodge, 4 and 2.

The results of the other matches follow: Cyril Tolley, Rye, defeated Captain G. N. C. Martin, Royal Port Rush, 1 up.

Francis Ouimet of Boston, defeated John F. Neville of San Francisco, 2 up.

Dr. O. F. Willing of Portland Ore., defeated R. W. Crummack of Lancashire, 2 and 1.

Roger Wethered, Worplesdon, defeated G. C. Manford, Luffnes, New, 4 and 3.

W. L. Hope of Turnbury, defeated George V. Rotan of Houston, Texas, 3 and 2.

TENNIS STARS OF 3 NATIONS ENTERED AT WASHINGTON

Washington, May 10.—Tennis stars of three nations were entered to compete in the annual invitation doubles tournament, opening today on the courts of the Chevy Chase Club.

The three players who will form the Japanese Davis cup team this year, Zenso Simidsu, Seichiro Kashio and Massamoskue Fukuda, and Manuel and Jose Alonzo, who represented Spain in the Davis cup matches last year, were listed to play. The United States entries include Wm. T. Tilden, the United States champion, Wallace F. Johnston, Vincent Richards, R. Norris Williams and Dwight F. Davis, donator of the Davis cup.

HUSBAND DIDN'T DARE LEAVE HER ALONE HEART WAS SO BAD

Those feelings of faintness, those dizzy spells, the all-gone sinking sensations which come on from time to time, indicate a weakened condition of the heart, and a disordered state of the nerves.

Milburn's Heart and Nerve Pills

have no equal as a remedy to strengthen the heart, invigorate the nerves, and build up the run-down system.

Mrs. C. Vanhorn, Eckville, Alta., writes: "About a year ago I had heart trouble. My husband didn't dare leave me alone, and often had to stay up at night with me. I would just feel kind of faint and my heart would seem to stop beating. I would just faint away, and it would sometimes be an hour before they could bring me back to life. Someone told me about Milburn's Heart and Nerve Pills. I got three boxes; I took them and felt much better, so continued all winter, and now I never feel any such faintness. I surely do appreciate the good they have done for me."

Price 50c a box at all dealers or mailed direct on receipt of price by the T. Milburn Co., Limited, Toronto, Ont.—Advt.

FREE BOOKS DEMANDED.

Special to The Advertiser.

Galt, May 10.—While the school board has declined to adopt free text books this year, the trades and labor council has by no means dropped the question and has appointed a committee to secure data for a campaign to inform the public of the benefits of free text books at the municipal elections next December.

STOP

Every motorist should read and act on this wonderful offer.

Greatest tire values ever offered on all the leading makes.

These are not "seconds," but Guarantee Number One Tires.

TIRES

25 PER CENT DISCOUNT
OFF LIST PRICES
For a Few Days Only

RIVERDALE TIRE CORPORATION LIMITED
369 TALBOT STREET, LONDON.
Open Evenings—Phone 2246.
CANADA'S LARGEST RETAIL TIRE DEALERS

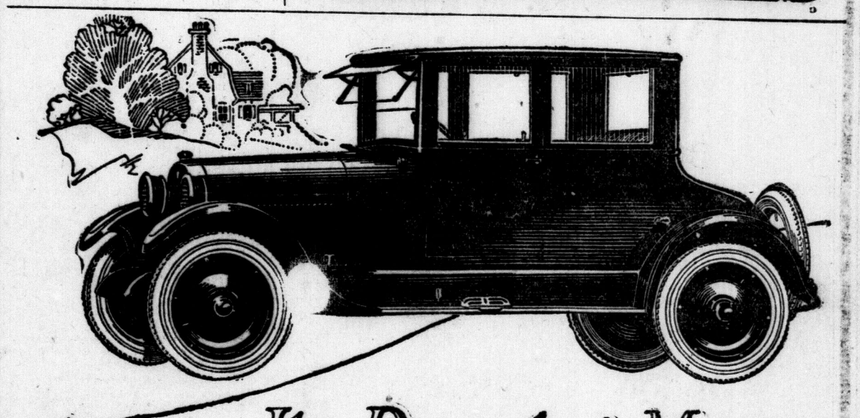

4 Passenger All Steel-Paneled Coupe

Its Beauty is More than Body Deep!

CLEAN LINED, modishly fashioned and radiating good taste, this new Reo Coupe is an advance agent of 1923 body styles.

Riding comfort, starting with a generous wheel-base and long springs, finds unusual expression in the fatigue-proof, deeply-cushioned seats and backs.

The simple Reo dual control, neatly arranged instrument panel and clever seating plan provide comfort and roominess for four adults, with plenty of arm-and-leg freedom for the driver.

Beauty of appearance abounds in full measure, BUT—

Permanence and *performance* mean more. That's why this coupe body is steel paneled over a rugged hardwood framework, braced with drop forgings,

—and why it is mounted on the famous Reo double-framed chassis, and powered with the sure, eager 6-cylinder, 50 horsepower Reo motor.

Reo Motor Car Company of Canada, Limited
Windsor, — Ontario

Beemer & Co.
Queen's Ave. London, Can. Phone 5670

REO
The Gold Standard of Values