EVERY PITCHER CAN PITCH THE "SNOW" BALL—IT'S THE ONE THE BATTER "FREEZES" ONTO

AND WHEN HE FREEZES ONTO IT, IT USUALLY MELTS INTO THE LANDSCAPE ON THE OTHER SIDE OF THE FENCE.

CANADIAN LEAGUE HAS PREDICAMENT TO FACE

Where, Oh Where, Is That Sixth Franchise Going To Get a Foothold—Kingston Has Been Suggested As a Likely Place—Would Break Ottawa Jump.

[BY BERT PERRY.]

The Canadian League is facing rather a serious predicament at the present time, and one which is liable to cause some worry on the part of the club owners before the season opens. The league has only five clubs at present, and there is no tangible sign of a sixth city yet. The dropping out of Toronto and Peterboro for a year seriously cripples the circuit. Both these cities, although losing propositions last season, helped to make the circuit a compact one, and to reduce the transportation expenses. Now, with four of the five cities in the league all located in Western Ontario, the jump to Ottawa will be a considerably expensive one this coming season unless some intermediate point is included in the circuit.

Londoners Downhearted.

Locally, the directors of the London club are a bit downhearted over the outlook, and there was some talk of discontinuing the league for a season, despite the fact that most of the clubs have signed up managers, and are going ahead signing up players at the present time. Before the Canadian League meeting last Friday afternoon, the league's prospects for the coming season, although not appearing as bright as in previous seasons, looked fairly good, and all the clubs were confident that, with a good, strong salary limit, the circuit could easily weather through the season without any of the clubs being much out on the season. But now the situation presents a different appearance, and it would not be surprising to see the league discontinue for a year at least.

The task of relieving the predicament of the league has been given to George H. O'Neill, of this city. Mr. O'Neill has been trying to locate a club in Guelph, but without much success so far. Niagara Falls, New York, may be given a franchise, but nothing definite has been done yet toward interesting anybody in the Falls as to the proposition.

Kingston Might Be Good City.

The suggestion has been made that Kingston would be a likely spot for a Canadian League franchise. Kingston is larger than Guelph, and more suitable in many ways than the Wellington County city. The only drawback to Kingston is that as a baseball city it is an unknown proposition, and the fans there mightha ve to have a couple of years of Canadian League ball before working up any enthusiasm. Kingston has quite a floating population in the summer time. It is a strong lake port, and it has a great number of tourists calling there in the summer months. It is also quite a military and university city, and it is admirably located as an intermediate point between the other four cities in the league, and Ottawa. Kingston should be as good, or an even better paying proposition than Peterboro or Erie, and Mr. O'Neill might have no trouble locating a franchise there should he attempt to do so. If Ottawa remains in the league it is best that the sixth city be located somewhere between the capital and the four Western Ontario cities, so as to break the long jump as much as possible.

ST. PETERS CLIMB UP INTO SECOND PLACE

Beat Advertisers Two Games Out of Three.

BOTH TEAMS OFF COLOR

Scores Rolled Were Very Light—Alf Sheere Had Best Aggregate.

THE STANDING.

	Won.	Lost.	P.C.
Independents	30	15	.667
St. Peters	28	20	.583
Advertiser	29	22	.569
Marconi Club	25	20	.556
Gibbons	24	27	.471
London House	18	24	.429
Allies	20	28	.417
Brunswicks	12	30	.286

The Advertisers dropped a couple of games to St. Peters in the City Bowling League last night, and as a result dropped out of second place. Both teams were not up to their usual form and some of the scores were pretty light. The Advertisers did not get working right until the last game, which they won. Alf Sheere's 529 was the best aggregate score, while the best individual score was 199, made by Ken Murray.

The teams and scores were:

St. Peters.				
C. Lindsay	148	198	122—	468
J. Ross	168	147	145—	458
C. Flynn	158	125	141—	424
W. Prineau	146	184	179—	509
A. Sheere	156	192	181—	529
	774	846	768—	2388
Advertisers.				
H. Easton	147	154	162—	463
G. Hutchinson	143	147	164—	454
H. Tamey	127	147	165—	439
B. Perry	149	173	175—	497
K. Murray	199	158	150—	507
	765	779	816—	2360

MARCONIS TIGHTEN HOLD ON TROPHY

Took Two of Three Games From Walper Team.

BOBBIE YOHN WAS HIGH

Rolled 476 for Three Games, His Best Score Being 180.

THE STANDING.

	Won.	Lost.	P. C.
Marconi Juniors	19	[illegible]	.792
Hymans	17	7	.708
B. Babies	15	9	.625
Trumpeters	9	6	.600
Prudentials	12	9	.571
City Gas	4	14	.286
Electrics	4	14	.286
Walpers	4	14	.222

The Marconis increased their lead in the Federal League last night when they took three games from Walpers. As the league season has only a week to go, this victory will give the Marconis a strong hold on the cup. Bobbie Yohn, with 476, was nigh man, his best individual score being 180. The teams and scores were:

Marconi Cub Junior.				
J. Catalano	137	138	162—	427
R. Yohn	143	153	180—	476
V. Cusolito	104	122	156—	292
I. Rowan	156	133	117—	406
P. Caravella	122	155	156—	433
	662	711	771—	2144
Walpers 4 W's.				
B. Shaw	120	135	175—	430
R. Benenati	125	122	153—	400
Snelling	151	119	157—	427
L. Moran	121	104	89—	314
H. Parsons	123	172	148—	443
	640	652	722—	2014

JESS WILLARD LEAVES TO BATTLE JOHNSON

SAN FRANCISCO, March 9.— Jess Willard, heavyweight pugilist, left here today for Havana, Cuba, to meet Jack Johnson in a battle for the world's championship, April 3. Willard has continued light training while here.

ARIZONA TO ADOPT THE PARI-MUTUELS

PHOENIX, Ariz., March 9.—A bill to permit horse racing in Arizona, under the Pari-mutuel system, was acted upon favorably today by the lower house of the Legislature, sitting as a committee of the whole. The bill already has passed the Senate.

LEADING DOG AUTHORITY AND SPORT WRITER DEAD

NEW YORK, March 9.—James Wellson, for more than 30 years a leading authority on the breeding of high class dogs and a judge of big kennel shows, is dead here. He was 63 years old. Mr. Wellson was one of the best posted sports writers in the country. After working on several New York papers, he joined the staff of the Philadelphia Press as sporting editor. He was the first secretary of the National Association of Amateur Oarsmen.

PORT ELGIN AGAIN DEFENDS BOWMAN CUP SUCCESSFULLY

PORT ELGIN, March 9 — The old rivals, Southampton and Port Elgin, were at it again tonight for the Bowman trophy. The north town team came down strong, with a determination to take the mug back to where it came from. Cully Rocker was brought up from Listowel to keep a fatherly eye on the love-tappers, and as a protection to the peace of the community. The game was clean, penalties being given out readily, stopping the roughness. The visitors were strong, but the locals were playing in better form than ever. Howe, who was on his holidays at Listowel, came home to help defend the cup. Good combination marked the play at times, but was mainly from the Port Elgin team. In the first period Port Elgin scored 2 to 1; in the second period the Port Elgin lads led by 6 to 1, and in the last period the score stood 9 to 2. The teams were:

Port Elgin.		Southampton.
Hendrie	Goal	L. McHaney
Geddes	R. defence	Brown
Currier	L. defence	Telford
Stephenson	Rover	S. McHaney
Black	Centre	Longs
Thomson	R. wing	Knowles
Howe	L. wing	McPhail

TONSILITIS, SORE THROAT, CHEST COLDS, CAN BE CURED OVER NIGHT

They Vanish Quickly if Nerviline is Well Rubbed in.

When the throat tickles, when it hurts to draw a long breath, when you feel as if a knife were stuck in your side, it's time to draw out the congestion that will soon become pneumonia.

An ordinary cough syrup has no chance at all—you require a powerful, penetrating liniment.

Nothing is known that possesses more merit in such cases than Nerviline.

Rub it liberally over the sides and chest—rub it in hard.

The warm, soothing effect of Nerviline will be apparent in five minutes.

Nothing like it for quick relief—takes soreness out of the throat in one rubbing—breaks up the chest cold, draws out the inflammation, stops the cough quickly.

Rub it on for rheumatism—it destroys the pain—drives it right away. Try it for stiff muscles—it works miracles in just such cases.

Give Nerviline a chance on your neuralgia, prove it out for lumbago, see what it can do for sciatica.

No pain-relieving remedy compares in power to cure with Nerviline. Largest sale in Canada of any liniment for nearly forty years. The reason is plain. It satisfies every time.

The large, 50-cent, family-size bottle is more economical than the 25-cent, trial size. Sold by dealers everywhere, or the Catarrhozone Company, Kingston, Canada.

J. C. BEEMER

131 to 133 QUEENS AVENUE. WEST OF POSTOFFICE

Distributor Chalmers and Overland Motor Cars.

USED CAR LIST

Reo Touring Car	$150.00	Overland Roadster	$600.00
Overland Touring	$450.00	Maxwell Runabout	$300.00
Stodard 7-Passenger	$1,200.00	Chalmers "36"	$900.00

Maxwell Roadster ..... $450.00 zxv

Lay Off of Johnson-Willard Fight! Don't Bet a Cent Fullerton's Warning to Boxing Fans

Expert Reviews Questionable Features of "Battle for Heavyweight Championship of the World," and Can't See It as a Contest for Americans to Get Excited Over.

Advertiser Illustrations.

HOW JESS WILLARD LOOKS IN TRAINING

POSES OF WHITE HEAVYWEIGHT WHO IS TO FIGHT JACK JOHNSON AT JUAREZ, TAKEN IN TRAINING QUARTERS NEAR EL PASO, TEXAS.

(BY HUGH S. FULLERTON.)

Whether Jack Johnson and Jess Willard fight at Juarez or Havana on April 3 or any other date, here is the best tip on the battle: DON'T BET A CENT!

The conditions surrounding the match are, to say the least, suspicious, the recent betting among those alleged to be close to the principals and the promoters is more so, and the entire atmosphere is bad. There are rumors and gossip among the sporting fraternity that hint at a big job being pulled off. I have heard it stated in several ways, but whether or not the match is on the level it is the best one of recent years to avoid in a betting sense.

Jack Johnson is not now, has not been in the last two years and never will be again in condition to fight a good heavyweight. He has not fought "on the level" in a long time. His match with Jim Johnson in Paris was a cross between a joke and a scandal, and his match with Frank Moran was as bad.

Johnson went into the ring against Moran in wretched condition, bloaty, rather than fat, and showing the effects of the evil life he has led for years. There is no evidence that he has slowed down in the pace he has been keeping. Those who saw him in London recently say he was still going as rapidly as his purse would permit.

Then he took a long sea voyage to South America, and those aboard the ship report that they did not see him training, and that he was living as high as possible on shipboard. The same report comes from the vessel that brought him from South America.

He has no training force, no sparring partners, and he has done very little work. If he manages to reach Juarez there will be but a brief period for him to get into condition.

It is reported in Chicago among negroes and others who have been close to the big cotton-field coon that Jack is broke and needs the money. On that basis, reports have gone out that he has agreed to "flop" to Willard.

In justice (or, rather, in reason) I must say I do not believe Johnson would lay down to anyone. He is an ignorant, conceited, spoiled negro. His vanity is beyond belief. If anyone could persuade him he would not lose his standing, he would be willing enough to lay down. No moral scruples would hold him.

I doubt whether money, even, would tempt him to throw away his title.

Nothing would be gained by arranging for Willard to lay down. Nine-tenths of the fight fans believe that Johnson, if he is even half way in condition, can whip Willard.

From a sporting standpoint, the fight is a joke. Johnson, in the condition he was when he fought Jeffries, could beat four Willards in an evening.

Some one has kidded Willard into taking himself seriously. He is a very bad, very awkward and strong fighter. He is old—from a ring standpoint. His footwork is a jest, and the only redeeming feature is that he is willing and a hard worker. He can hit almost as hard as Eddie McGoorty can, and has about one-half the skill in delivering blows.

In plain English, if Johnson is in fit physical condition to punch a bag eighteen minutes, he can whip Willard, whose only chance is to avoid being massacred until the negro gets so weary he cannot hold up his arms or move his legs.

The other contingency is that the whole thing is a frameup. One is not justified in trusting Jack Curley, the man who is managing the affair and also the man who pulled off the infamous Gotch-Hackenschmidt wrestling match in Chicago.

The day after the "fight" (if it ever takes place) the entire country will be saying these same things. Why not say them now instead of "bunking" the public into thinking a great battle for the heavyweight championship is to be fought?

When Friendship Was a "Knock."

Both Griffith and Killifer say that Maurice Uhler, whom the Reds released to Baltimore, is destined to become a grand ballplayer. Uhler was a victim of friendship, odd as it may appear. For a novice, he was doing very nicely with the Reds, but when Herzog had to pick someone for release he selected Uhler—because Uhler, a Baltimore boy, was his own best friend, and Buck wouldn't stand for the fans to even think that he would show favoritism to his pals.

BANNIE TELLS ONE

"Take it from me," said Frank Bancroft, while some of the athletes were discussing famous bonehead plays, "the oddtimers pulled some bones that had all you youngsters blocked off the map. Best I recollect, right now, was sprung by Miah Murray, when he was catching for me at Worcester about 35 years ago. With a runner on first, Miah steamed back to the stand and made a magnificent catch of a foul fly. The crowd broke into roars of applause; Murray, leaning against the stand, took off his cap and bowed right and left—and the runner, sizing up the situation, lit out from first, kept right on going, and came all the way around while Miah kept bowing and the rest of the team were screeching and raving, all in vain!"

Woodstock Girls Add Another Win To Their Record

Defeated Stratford Girls by Score of 5 to 2 in Glorious Game.

STRATFORD, March 9.—Before a well filled house the young ladies of Woodstock easily defeated the local girls by the score of 6 to 2, in a glorious little hockey battle tonight. The Woodstock girls are much more experienced and are splendid skaters, while the local girls are good skaters, but lacked the stickhandling ability of the visitors. Miss Janet Allen, of the locals, was the star of the game. The line-up:

Woodstock—Goal, Miss Lillian McKay; left defence, Miss Gussie McMeekin; right defence, Miss Nettie Fidler; rover, Mrs. Moyer; centre, Miss Nesbit; left wing, Miss Isabel Levan; right wing, Miss Hesba Pedley.

Stratford—Goal, Miss Cora Allen; left defence, Miss Victoria Whyte; right defence, Miss Eleanor Hepburn; rover, Miss Janet Allen; centre, Miss Vera Whyte; left wing, Miss Edna Birkett; right wing, Miss Allene Roffey.

Referee—Duff Baker, Stratford.

RIDGETOWN SHOOTERS HELD BLUE ROCK MATCH

[Special to The Advertiser.]

RIDGETOWN, March 9.—A shooting contest between teams captained by H. L. Taylor and Wm. Thorold was held yesterday afternoon at the Gun Club ranges. Owing to the heavy wind which prevailed all afternoon small scores were made. Thorold's team won the contest by 20 points, thus it will be up to Taylor's team to pay for the supper for both teams at the patriotic tea on Saturday afternoon next. Blue rocks were used, and 25 targets were allowed for each man. The following are the scores and the names of the shooters:

Thorold's team.		Taylor's team.	
C. Gammage	16	F. Galbraith	18
Sim Coll	14	J. Jones	16
H. Scane	12	J. Donohoe	17
G. Laing	12	A. McRitchie	15
C. Scane	12	H. Donohoe	11
C. Eastlake	18	M. McDougal	12
R. Gammage	2	E. Johnston	7
A. Laing	16	J. Carr	8
F. Magee	15	J. McCummings	13
A. Scane	9	B. Handy	9
H. Hayes	12	A. Schindler	10
J. Elliott	18	F. Coll	13
A. Pow	13	C. Brien	13
R. Orendorf	15	D. Reynolds	18
M. Causgrove	3	W. Cruickshanks	11
T. Scane	12	W. Smith	3
A. Bassett	9	L. Hoover	5
W. Taylor	10	C. Gibson	3
H. Bagnell	10	J. McMillan	18
Wm. Murray	16	E. Handy	8
J. Scane	14	P. Murray	19
F. Gammage	13	D. McDiarmid	12
J. Dilliott	8	A. Orendorf	11
L. Spencer	3	F. Brien	7
H. Handy	12	B. McKinlay	6
G. Brien	8	T. Fraser	5
W. Tape	11	H. Taylor	15
W. Thorold	13		

TORONTO CLUB BUYS NEW FIRST BASEMAN

TORONTO, March 9.—The Toronto International League Club tonight announced the purchase of First Baseman Donaldson Graham, of the Cincinnati National League Club. Graham was drafted from Roanoke of the Virginia State League last season, but a prior draft by Cincinnati landed the player. He batted .295 and fielded .893 in 117 games last season. Graham will report to the Toronto club at Washington on April 3. Manager Clymer is now in the south selecting a training camp.

Entry, Entry.

San Francisco—Ban Johnson says there will not be any Federal League in existence next spring.

VARSITY'S STRONG FINISH GIVES THEM TIE AT BERLIN

Union Jacks Will Have To Go to Toronto Without Margin on the Round—Final Score Was 7 to 7—Soft Ice Slowed Up Game Somewhat.

BERLIN, March 9.—Playing spectacular hockey, 'Varsity Juniors scored two goals in the last five minutes of tonight's game, and tied the score with the Union Jacks in the first O. H. A. junior final, 7 to 7, and there is little doubt but that the Blue and Whites will be able to beat the locals easily on Thursday night.

There were plenty of things doing during the entire game, close checking keeping much combination play down, although 'varsity occasionally broke through with a pretty piece of two and three man work. The ice was heavy, and during the last period the going was very hard, which told on the visitors, who are used to hard ice in their own rink. The Union Jacks led until the last five minutes, when 'Varsity developed some fast work, which was too much for the Berlin defence. The period scores were 4 to 4, 6 to 5, and 7 to 7.

The locals had the better of the initial period, when they drew first blood in three minutes, Karges scoring on a pass. This was followed five minutes later by another, this time Snirk doing the trick. 'Varsity was working hard, and with two of Berlin's men on the fence Ramsay scored on an individual rush. With this, 'Varsity swept down the ice, and one minute later tied the score. Krug broke away in the next three minutes, and beat Malone. Both of Berlin's second and third goals were disputed, and the umpires were changed on each occasion.

'Varsity Comes Strong.

'Varsity came back strong in the second period, and swept through the Dutchmen's lines, Smythe scoring on a pretty pass from Saunders in two and a half minutes. It took the locals five minutes to come back, and tie the score, the goal coming from Shirk's stick on a pretty piece of individual work. Schnarr scored once more before the close of the period.

There was little to choose in the third period, but the heavy going was telling on both teams, the disc continuing to roll, and the game developing into a slugging match. The Union Jacks increased their lead when White beat Malone on a long shot, which slipped under his skates. It was then that 'Varsity made their great spurt and scored the two goals which tied the score.

On their showing here tonight the visitors were away below their usual form, being unable to get away with their macninelike tactics, which have meant so much to them this season. While they checked close, none of the forwards were able to break away in their usual spectacular style.

Smythe and Saunders reached the mouth of the locals' net several times, but the cool work of Mernet in goal saved almost sure tallies.

This was the first game of the season for Schnarr on left wing, and he put up a great exhibition, checking Stratton to a standstill, and having the most wicked shot on the ice. Another wonder on the Union Jacks' team was Shirk, who checked like a demon and was on the puck at all times. Krug, on the other wing, was taken out of a sick-bed to play hockey and he played a strong game. Both Erb and Karges worked hard or the defence and broke up many dangerous rushes.

Varsity's Forwards Below Form.

All of 'Varsity's forwards played below form, and only occasionally played the real game which they are capable of doing.

There were several delays during the game, on one occasion the referee losing his skate, while on other occasions a couple of players received minor injuries. The locals are a heavy aggregation, and, in fact, both sevens loomed up large. While the Union Jacks are fast on their skates, the visitors have them shaded slightly in this department.

The locals got away with combination early in the game, but this dwindled down, and after the middle of the second frame it was largely individual play. The close checking was what saved the locals from being defeated on their own ice.

'Varsity brought a special train of over three hundred supporters. About three thousand saw the game.

The line-up:

Berlin.		'Varsity.
Merner	Goal	Malone
Karges	R. defence	Sheldon
Erb	L. defence	Ramsay
White	Rover	Gournock
Shirk	Centre	Smythe
Krug	R. wing	Stratton
Schnarr	L. wing	Saunders

Referee—Dr. Gifillan, Exbridge.

The Summary.

First period—
1. Berlin, Karges, 3:00.
2. Berlin, Shirk, 5:00.
3. 'Varsity, Ramsay, 4:00.
4. 'Varsity, Saunders, 1:00.
5. Berlin, Krug, 3:00.
6. Berlin, Schnarr, 1:30.
7. 'Varsity, Stratton, 1:00.
8. 'Varsity, Stratton, 1:00.

Second period—
9. 'Varsity, Smythe, 2:30.
10. Berlin, White, 2:00.
11. Berlin, Schnar, 2:00.

Third period—
12. Berlin, White, 13:00.
13. 'Varsity, Smythe, 1:30.
14. 'Varsity, Smythe, 1:00.

Knotty Lee Was Always Springing Stuff Like This

ST. THAMAS, March 9.—Speaking of funny plays in baseball, said ex-Umpire Charlie Smith to a bunch of fans sitting around the stove at his pantorium one day recently, while this occurrence did not take place on the diamond, it was mighty close to it.

Knotty "Geo." Lee, the promoter of the Canadian League, was managing a team over in New York State some ten years ago. The street car company in one of the towns had been having some trouble with their conductors for the failure of some of them, to place the fare in the proper depository.

Lee's team happened to be playing in the town mentioned, and he rode out to the ball park with me on the car, when the conductor happened along to collect the fares. Knotty handed him a Canadian five-cent piece. The conductor held it for a moment, then said: "I can't take this." Knotty replied quickly, "Give it to the company then."

CHURCH LEAGUE FINALS AT SIMCOE RINK TONIGHT

The final match in the Interdenominational series will be played tonight at the Simcoe street rink between St. Andrew's and Wellington Street. The teams will line up the same as on Monday night. Wellington Street has a two-goal margin on the Presbyterians, and it is confident of being able to hold this lead.

King Street and New St. James will play the second game. "Stinger" Munro will in all probability referee.

FEDS RECEIVED $25,000 FOR KANSAS CITY CLUB

Chicago, March 10.—Hearing of the suit filed by the Kansas City Club of the Federal League, to restrain the league from transferring the Kansas City franchise to Newark, N. J., was expected to be completed today.

Counsel for both sides after a conference with Judge Baldwin, of the circuit court, indicated that the proceedings would be finished and adjournment taken before night.

It was brought out at the hearing yesterday that Harry Sinclair, who, with Patrick Powers, took the Kansas City franchise for Newark, paid the league $25,000 for the privilege.

POSTOFFICE TEAM WON FROM MANHATTAN CLUB

The fastest game of the present season was staged last night at the University Arena when the Manhattans and the Postoffice teams battled for 1 hour and 15 minutes before the game was decided. At full time the score was 2 all, but in the overtime period the Manhattans faded and the Postoffice won out 3-2. Prudholme, in goal, was the best for the losers, while "Mushy" Arnott, of the Postoffice was mainly responsible for his teams' victory. S. W. Reid refereed satisfactorily. Line-up:

Manhattans.		Postoffice.
Prudholme	Goal	Crawford
Geoghegan	Left defence	Wickerson
McCormick	Right defence	Arnott
Jones	Rover	Calder
Sumner	Centre	Morrison
Selac	Left wing	Riggin
Scott	Right wing	Reed

VANCOUVER TRIES SIX-MAN GAME.

Vancouver, B. C., March 10.—The Vancouvers, Pacific coast hockey champions, experimented with the six-man rules last night as a tryout for the games for the world's title with the N. H. A. winners and defeated a team composed of Victoria and Portland players by 3 to 6.

LONDON CURLERS BREAK EVEN AT GALT

Lose in Morning Games, But Win in Afternoon.

DOWN ON DAY'S PLAY

Lost by 17 Shots in Morning and Won by 11 in Afternoon.

GALT, March 9.—The London curlers broke even on the day's play here today. This morning they lost to the Galts by seventeen shots, but won the afternoon game from the Granites by eleven shots. The ice was very sticky for the afternoon match. This evening the visitors were banqueted at the Imperial Hotel by the local clubs, and a couple of social hours spent, the visitors stating that they had thoroughly enjoyed the outing. The scores:

Morning Game.

London—		Galt's Granites—	
T. Allan	7	J. R. Blake	22
R. Barbour	16	W. McDougall	16
C. M. R. Graham	8	Dr. MacKendrick	20
A. J. Carty	16	J. Broomfield	8
Dr. A. Wright	17	C. E. A. Dowler	15
Total	64	Total	81

Galts up seventeen shots.

Afternoon Game.

London—		Galt's Granites—	
Dr. Wright	9	H. Walker	27
A. Carty	19	C. E. Knowles	7
W. A. McCutch'n	19	J. C. Turnbull	16
J. Purdom	14	A. S. Taylor	20
W. Fulton	24	T. E. McLellan	10
Total	85	Total	74

London up eleven shots.

A Chicago hotel sued Jack Curley for $299.45 claiming the cashier advanced the money to him. We are now ready to believe that he can pull off the fight (?). Anyone who can touch a hotel cashier for $299.45 ought to be able to do anything.

CHATHAM LAWN BOWLERS APPOINT 1915 OFFICERS

CHATHAM, March 9.—At the annual meeting of the Chatham Lawn Bowling Association, held last evening, the following officers were appointed for the new year: John A. Harrington, president; J. A. Stone, vice-president; W. W. Turner, treasurer; C. J. Cumming, secretary; executive, Robert Scott, E. O'Brien, Chas. Gunn, N. McGulgan, J. Clyde, and J. Dowling; auditors, J. W. Humphrey, A. D. Chaplin, and Rev. Mr. Pearson.

ORILLIA TO PLAY SARNIA.

SARNIA, March 9.—Arrangements have been completed for a hockey game here on Thursday night with the fast Orillia team, probable winners of the intermediate O. H. A. series. This team will play in Wiarton on Wednesday, here on Thursday, and in Detroit on Friday and Saturday.

B.C. GIN PILLS FOR THE KIDNEYS

will clear up your urine—neutralize uric acid—dissolve stone in the Bladder or Kidneys—stop the pain in the back—and cure all Kidney and Bladder Trouble. 50c. a box, 6 for $2.50. Trial treatment free if you write National Drug & Chemical Co. of Canada, Limited, Toronto. 266

CARTER'S LITTLE LIVER PILLS.

CURE

Sick Headache and relieve all the troubles incident to a bilious state of the system, such as Dizziness, Nausea, Drowsiness, Distress after eating, Pain in the Side, &c. While their most remarkable success has been shown in curing

SICK

Headache, yet Carter's Little Liver Pills are equally valuable in Constipation, curing and preventing this annoying complaint, while they also correct all disorders of the stomach, stimulate the liver and regulate the bowels. Even if they only cured

HEAD

Ache they would be almost priceless to those who suffer from this distressing complaint; but fortunately their goodness does not end here, and those who once try them will find these little pills valuable in so many ways that they will not be willing to do without them. But after all sick head

ACHE

is the bane of so many lives that here is where we make our great boast. Our pills cure it while other do not.

Carter's Little Liver Pills are very small and very easy to take. One or two pills make a dose. They are strictly vegetable and do not gripe or purge, but by their gentle action please all who use them.

CARTER MEDICINE CO., NEW YORK.

Small Pill. Small Dose. Small Price.

SOO TEAM DOUBLES SCORE ON WESTERN U.

Got Away to Safe Lead in the First Period.

LONDON'S SECOND HALF

Students Outplayed Opponents in This Period—Defence Was Good.

SAULT STE. MARIE, March 9. —The American Soo hockey team tonight defeated the Western University, of London, by a 4 to 2 score. The ice was in much better condition than last night, and the game was faster. In the first half, the Soo outplayed London, and rolled up three tallies, shutting the visitors out. In the second period London spruced up, and forced the Soo hard, getting two goals to the Soo's one.

Every man on the London team played a strong game, the defence men carrying off the greater amount of credit. Ross, Ritchie and Edwards played brilliantly, while Chapman displayed marvelous ability in the nets during bombardments of the Soo team in the first period.

McAvoy played only in the first half, Kenny going in at right wing, Edwards to point, and Ritchie to rover. The teams:

Western U.		American Soo.
Chapman	Goal	Talfion
Ritchie	R. defence	Elliott
Ross	L. defence	Murray
McAvoy	Rover	Godin
Phillips	Centre	Couter
Edwards	R. wing	Hill
Arthurs	L. wing	Thompson

YESTERDAY'S JUAREZ RACES WILL BE RUN OFF TODAY

Heavy Snowstorm of Monday Still Keeps Track in Poor Condition.

EL PASO, Tex., March 9.—Clear and warm weather prevailed at Juarez this afternoon, but the track was in well nigh impossible racing condition, following the snowstorm of Monday, when six inches of snow fell. Under these conditions Col. Wynn deemed it best to postpone the resumption of racing until Wednesday and to allow the program originally intended for this afternoon to stand until that day.

The exodus of horses intended for racing on the Kentucky tracks started in earnest today, when a carload of runners was sent by express to the Churchill Downs track in Louisville. Included in the consignment were seven head belonging to ex-Jockey Carroll Shilling, and an equal number, owned by J. H. Mead. The three-year-old Thaka, that John Ferris has been racing here and which is consigned to George J. Long, was also among the lot.

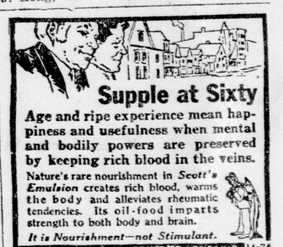

Supple at Sixty

Age and ripe experience mean happiness and usefulness when mental and bodily powers are preserved by keeping rich blood in the veins.

Nature's rare nourishment in Scott's Emulsion creates rich blood, warms the body and alleviates rheumatic tendencies. Its oil-food imparts strength to both body and brain.

It is Nourishment—not Stimulant.

Scott's Emulsion Made in Canada

GUNS

$25 Hammerless Breechloading Double Guns, pistol grip, top action, rolled steel barrels, choke-bored, for $18.00.

Also special low prices on Double and Single Breech Loaders. See our splendid assortment.

BROCK'S

The Sporting Goods Store of London.

Semi-Ready Suits

$18 Tailored to special order; 300 patterns to select from. Six days' delivery sure.

182 Dundas St., London.

ROBERT BURNS CIGAR.

D'ye ken, mon, there's sic a smoak as our Bobbie would ha' written a bit veree aboot? Aweel, that's because ye've nae lit up a bonnie mild weed like this ane. Do so, forbye. Made in London by Vallens & Co. zxv

INJECTION BROU

CATARRH of the BLADDER

Gives prompt relief without inconvenience. All druggists.

McLAUGHLIN

USED CAR BARGAINS

Drop around and see these snaps. This is not an ordinary "second - hand sale"—but a real chance to pick up a good reliable car at war time prices.

1 1914 B-37 McLaughlin touring car, all newly painted, and in first-class condition throughout. $1200.

1 M-31 McLaughlin touring car, painted grey, all with entirely new tires. $1,100.

1 M-31 McLaughlin touring car, newly painted, blue and black, first-class condition. $1000.

1 M-17 McLaughlin touring car, would be suitable for truck, $400.

1 M-21 McLaughlin touring car, in first-class condition, $500.

1 M-11 Truck, in first-class condition, $300.

1 M-9, with detachable tonneau, first-class condition, excellent value, $400.

1 M-10 McLaughlin Roadster, unusual bargain, $275.

1 Tudhope touring car, in first-class shape, $650.

1 B-81 McLaughlin touring car, newly painted, first-class condition, exceedingly cheap at $1100.

One Lion Roadster, completely overhauled, and in first-class shape. Quick sale price, $350.

1 M-37 Hudson touring car, electric lights, electric starter, one extra tire, the car has four new tires, slip covers, and in A1 condition, big snap for $1000.

For Sale at Our Showrooms:

McLaughlin Carriage Company, Limited

Bathurst and Richmond Streets. LONDON, ONT.

Mar6,10,15