## "Salaries."

Young men and young women who complete the BUSINESS AND SHORTHAND work of the

**F.C.B.C.**

Y. M. C. A., London, Ont., do not experience any difficulty in securing positions.
Send for our Booklet—free.
J. W. WESTERVELT, Principal.

## The Present Need.

Every man needs a fur coat for fall wear. You ought to have a new one if the old one is not in good shape. We want to make it, and will insure you the best the market affords in both material and workmanship.

**O. LABELLE,**
372 RICHMOND STREET.

## Ah, There

Are you ready for the game? Get your gun and ammunition at

**Brock's Gun Store**

We are selling a good cartridge, loaded with Du Pont Powder and Chilled Shot, for $2 per 100.

**Brock's Gun Store,**
192 Dundas St., London, Ont.

**H. C. McBRIDE,** 213 Dundas St.
ARCHITECT.

**R K. COWAN,**
BARRISTER, SOLICITOR, ETC.,
County Bldgs., next Court House, London.

**Scranton Coal**

If you want Coal that will not clinker and is bright and cheerful, try a ton of our coal.

Slabs $1.50 per load.

**HEAMAN** William St. & G.T.R. Phone 312.

**WE CAN WIRE**

any kind of a building, and can give you estimates on any large or small job. Experts do our work.

*Electrical Construction Co.*
32 to 40 Dundas St., London.

**TEAS AND COFFEES**

Bonnyrigg Ceylon Tea, best in the land, 25c and 40c per pound. Black or mixed. Call on us.
MARSHALL BROS. & CO., 67 Dundas St.

**J. T. Stephenson,**
The Leading Undertaker,
and importer of all kinds of wood and metalic caskets; no charge for hearse or funeral cars; finest funeral parlors in Canada. 'Phone No. 459.
Residence on Premises.
**104 Dundas St.**
London, Ont.

**W. J. SMITH & SONS**
Undertakers and Embalmers.
113 Dundas St. Phone 586. Open day and night. Residence on premises.

**Wall Paper**
Painting,
Picture Framing
**H. & C. Colerick**
443 RICHMOND STREET.

**Butler's Dermatological Parlors.**
Superfluous hairs removed by electrolysis. Massage and Electric Treatment for failing hair; also Facial Massage and Electric Treatment for restoring youth. Shampoos and Manicuring, 25c each treatment. Consultation free. Open every day and evening, by appointment.
235½ DUNDAS STREET. xt

**CASTORIA**
For Infants and Children.
The Kind You Have Always Bought
Bears the Signature of Chas. H. Fletcher

**A Counterfeit Bill**
**And a Ready-Made Suit**
are a good deal alike. Neither will do good service. The only satisfactory clothes are those we make. And that is because we charge a fair price, and then do our best to earn it, and to make sure of holding all of our customers right along.

**DEEKS & MUNSON**
Tailors and Drapers,
393 Richmond Street.

## GUN POWDER

The following well-known brands of Powder always in stock.

Dupont, Schultze, Infallible, E. C., Robin Hood — Smokeless Shotgun Powders.

Dupont, Laflin & Rand, King's, Curtis' & Harvey's — Smokeless and Black Rifle Powders.

**GURD'S GOOD GUNS**
185 Dundas St.

THERE are styles in watches as well as in clothes. The latest styles in women's watches are here, including some beautiful and dainty chatelaine watches, handsomely enameled or engraved, some set with precious stones.

**THOS. GILLEAN,**
Issuer of Marriage Licenses,
402 RICHMOND STREET.
Official timekeeper London St. Railway.

## Thos Wilson
MERCHANT TAILOR,
**213 Dundas Street,**
Duffield Block. - PHONE 596.

SUPPORT A HOME INSTITUTION BY INSURING IN THE
**MONARCH CASH MUTUAL FIRE**
INSURANCE COMPANY.
This is the only company with its head office in London. Authorized stock capital, $500,000. 'Phone 1,611.
Head Office, 59 Dundas Street, London. zxt

## VIOLET RAYS
The improvement on Finsen's Solar Light.
The latest specific for **HAY FEVER.** Extensively used for Lupus, Neuralgia, Cancer, Ulcers, etc.
**DR. PINGEL,**
444 Wellington St., London.

JOHNSTON BROS.' X X X Bread is enjoyed by all who buy it—old and young—it pleases every palate—benefits every system. Delicious and nourishing.
**JOHNSTON BROS.'**
PHONE 818.


## CLARKE---MALCOLM

**One of Kincardine's Fair Daughters Weds a Toronto Physician.**

Miss Jessie Malcolm, one of Kincardine's most charming young ladies, was married on Wednesday, at "Drumquharn," the residence of the bride's parents, to Dr. J. T. Clarke, a rising young physician of Toronto. The bride is a daughter of Mr. A. Malcolm, ex-M.P.P. The ceremony was performed by Rev. Dr. Murray, assisted by Rev. C. Miles, B.A. The Misses E. Miles and J. J. McDougall, Winterbourne, were the bridesmaids, and the groom was assisted by Dr. J. H. McConnell, of Toronto. The bride's gown was of Brussels lace over ivory taffeta. She wore the customary veil with orange blossoms and carried white roses. Her only ornament was a necklace and heart of pearls, the gift of the groom. The bridesmaids were gowned alike in pink chrystal lawn and carried pink roses. The wedding march was played by Miss Neilena Kerr, of Petrolea, who looked charming in a gown of pale yellow Louisienne silk, richly trimmed with old duchess lace.

The bride's traveling suit was of brown Russian style, trimmed with cream lace, with hat of brown to match.

The house decorations were of pink and white carnations, smilax and maiderhair ferns, and the bridal party stood under an arch of ivy.

After the wedding breakfast, Dr. and Mrs. Clark left for Toronto. They will go to the White Mountains for their honeymoon. On returning to Toronto they will receive at their home, No. 410 Bloor street, Oct. 8 and 9.


## Our Ales and Porter

Have that delightfully aromatic flavor and pleasant tonic effect. We guarantee age and purity.

**KENT BREWERY.**

**THE RING THAT WONT WEAR OFF.**

Our heavy and handsome Solid Gold Rings will wear and wear and then not be thin. Like the smile, the gold does not wear off. We are anxious that you should see our Rings, because in this way you get the best at the lowest price.

**WARD,** THE JEWELER 374 Richmond Street.

## Western Fair
**Better and Greater Than Ever.**
**But no Better or Greater Than the Following Bargains:**

Lady's Guaranteed 25-year 14-K. Gold-Filled Watches, Waltham Movement, $12.
Gents' Guaranteed 25-year 14-K. Gold-Filled Watches, Waltham Movement, 15 jewels, $15. Same in 7 jewels, $13.
Gents' Guaranteed 20-year 10-K. Gold-Filled, Waltham Movements, $10.
Gents' Solid Silver Cases, Waltham Movement, $7.
Gents' Silveroid Cases, Waltham Movement, $5 50.
Gents' Silveroid Cases, American Movement, $4 50.
Ladies Solid Gold Rings, set with pearls and garnets, $1, $1 25, $1 75 and $3 50.
Ladies' Single Stone Rings, $1 50.
Ladies Three-Stone, opals or garnets, $3 50.
Brooches, Rings, Cuff-Links, all at great bargains.
BUY THE BEST, went the BEST costs no more than trash. All goods have my own guarantee.

**C. R. SUMNER,**
380 Richmond St.
Watchmaker and Jeweler. tzx

**Why Should I Deposit in The Canadian Savings and Loan Co.?**

BECAUSE the total assets, $2,280,000 00, are pledged for payment of Deposits and Debentures.
BECAUSE your money is invested in Mortgages on Real Estate in Western Ontario only.
BECAUSE you can get your money when you want it.
BECAUSE you get the best rate of Interest, payable half-yearly.
M. H. ROWLAND, Manager.
420 and 422 Richmond St.


## CAR WAS GOING TOO FAST

**Verdict of the Coroner's Jury in the Blow Inuqest.**

**Recommends Motormen Violating Speed Regulation be Prosecuted,**

The jury in the Blow inquest last night brought in a verdict that in their opinion the car which caused the death of Charles Blow at the corner of Wellington and Horton streets, on the evening of Aug. 31, was running at an unusual and dangerous rate of speed, and that had the motorman had proper control of his car, the accident would have been avoided. The jury also found that the gong was rung.

An important recommendation was also made by the jury that the proper authorities be instructed to notify the police to report all cases where street cars are observed running at an immoderate rate, and that the police magistrate deal with the offenders.

The witnesses examined were Sergeant Crawford, William Foley, Carl Knopper, Joseph Wallace, J. G. Maloney, Frank Sheehy and John Williams. In the opinion of most of these the car was running at about twenty miles an hour.

## *Something Very New in Pianos.*

It is a fact admitted by critics that the Bell Piano is unrivaled in many essential features. The rare beauty of tone and the superb finish which these instruments possess have been the admiration of thousands.

The Bell Piano Company have lately made one more notable stride forward in the production of a piano that shall excel. They have obtained the exclusive control of the Illimitable Repeating Action, which is described as a wonderful success.

Some idea of the popularity of the Bell Piano may be had in the fact that the Moulton Ladies' College, of Toronto, has recently placed an order for nine of these instruments. The Moulton College is in affiliation with McMaster University, and is recognized as a leading hall of music. Such a wholesale indorsation of a piano as this large order implies is extraordinary. The Bell is used exclusively in this college. Another order of note quite recently placed for these pianos was for two instruments for the fashionable Penetanguishene Hotel. The Hamilton Conservatory of Music have alone ordered eight. Hotel Strathcona, the splendid hostelry at Niagara-on-the-Lake, also uses the Bell Piano in its palatial parlors.

The local agents of the Bell Piano Company are Messrs. J. E. Keenleyside and Ellis McKay, both well-known business men. They will be pleased to meet visitors at the fair, where they will have a display selected especially for exhibition. In addition, they have organs, Bellolians, and piano players manufactured by the Bell Company. The Bell piano player has the distinction of being the most perfect instrument of its kind yet produced.

May H. Walker, the popular reader and instructor, has returned from spending her vacation in different parts of Michigan, and will meet her pupils in elocution and physical culture as the Y. W. C. A. rooms, London, Saturday morning, Sept. 19.


**Whose Bread do you Use?**
**PARNELL-DEAN'S**
is the standard of perfection; use it once, you will use no other.
Phone 929, or drop a postal
75 and 77 Bruce St., City.

## COLLARS & CUFFS.

Laundered by the FOREST PROCESS, these articles of dress have that perfection of color and finish to give the proper effect to a correct costume.
Telephone 1,648 or drop a postcard, and our wagon will call. 6

**FOREST CITY LAUNDRY.**
72-74 King St., London, Canada


## FIGHT FOR HYMAN TROPHY; WILL BE BELL VS. CALLANDER

**Second Day of Forest City Club's Tournament—Good Players Fall by Wayside.**

The second day of the Forest City Quoiting Club's tournament was marked by some keen playing on the York street grounds. While the quoiters had lost none of the enthusiasm that characterized their work on the opening afternoon, the fine weather which prevailed during the entire day made better playing possible, and resulted in some very close contests. It was an ideal day for the game.

The close of play shortly after 6 o'clock saw the programme wiped out with the exception of the final match for the Hyman trophy, the international match, the play off for first money in the second series, and the second and succeeding draws of the consolation match, which is open to those who were unsuccessful in the first and second series.

The expected happened in the match for the Hyman trophy, when the contestants were retired one by one until only Callander and Bell remained.

### QUOIT CLUB OFFICERS

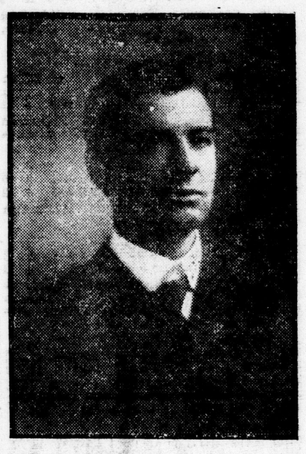

Photo by Falkner.
**Dr. A. J. Wyckoff**

Chairman of the committee which has in hand the entertainment of the visiting quoiters.

### QUOIT CLUB OFFICERS

Photo by Frank Cooper.
**Secretary Dan Wiley**

On whom much work in connection with the tournament has devolved.

Errington, of Glanworth, and while it And as luck had it, both had to qualify for the final by defeating strong men in the fourth draw. In the preceding draw, Callander was pitted against R.


**THE OLD RELIABLE**
**ROYAL**

**BAKING POWDER**
Absolutely Pure
THERE IS NO SUBSTITUTE


### *Color in the Wheat.*

Like liquid gold the wheat field lies,
A marvel of yellow and green,
That ripples and runs, that floats and flies,
With the subtle shadows, the change—the sheen
That plays in the golden hair of a girl.
A cloud flies there—
A ripple of amber—a flare
Of light follows after. A swirl
In the hollows like the twinkling feet
Of a fairy waltzer, the colors run
To the western sun,
Through the deeps of the ripening wheat.

I hear the reapers' far-off hum,
So faint and far, it seems the drone
Of bee or beetle; seems to come
From far-off, fragrant, fruity zone,
A land of plenty, where
Toward the sun, as hasting there,
The colors run before the wind's feet
In the wheat.

The wild hawk swoops
To his prey in the deeps;
The sunflower droops
To the lazy wave; the wind sleeps—
Then running in dazzling links and loops
A marvel of shadow and shine,
A glory of olive and amber and wine
Runs the color in the wheat.
—Hamlin Garland.

The hen seldom has a grudge against the farmer she is laying for.

### *QUALIFYING FOR THE FINAL.*

In the same draw, Bell was playing against D. Miller, of Fort Wayne, Ind., whom he defeated at the Detroit Caledonian games without an effort. Bell won again yesterday by a score of nearly 2 to 1. This threw Callander, Bell, Walsh and Watson into the fourth draw, and made it possible for Callander and Bell to meet before the finals. It happened, however, that the former drew Walsh for an opponent, while Bell was slated for Watson. There was one surprise in the play which followed—it was the manner in which Callander walked away, as it were, from Walsh. It seemed for a time as if the game would be close, the score once being nine points each, but from then on, Callander had everything his own way, repeatedly covering the pin and making it almost impossible for Walsh to score. Watson, on the other hand, was looked upon as sure to give Bell a hard run, but the Londoner was never in any great danger of losing, although he did not manage to get such a great lead as Callander.

With Bell and Callander qualified for the final, it remained for Walsh and Watson to play for third and fourth money, which was $15 and $10. The game throughout was close, the scoring being of the see-saw style, but by steady work, Walsh managed to finish two points in the lead. By the way, Walsh fully earned his prize money. So did Watson, for that matter, but Walsh had to play one game more, Watson being fortunate enough to draw a bye. Walsh's first opponent was Farrell, of Woodstock. His next game was with Weir, of Toronto, and in the third he came against Claus, of Shannonville, who is a strong player. Callander was his hoodoo.

### *ONLY ONE AMERICAN LEFT.*

The second series—open, of course, only to those who had not won money in the first—brought out a big field, and in order to shorten the play, it was agreed to make the game 31 instead of 41 points. The Chicago, Milwaukee and Fort Wayne players were in the first draw, but when the fourth draw was reached Nixon, of Chicago, was the only American to remain with the two Canadians, Henderson and Weir. Nixon now has a chance for first money.

The failure of the visitors to do better, however, is not to be wondered at, for the tournament has brought together the pick of the Ontario quoiters. The Chicago players have had their eyes fully opened to the fact that Canadians understand the game, the playing all through being of a quality they did not calculate on seeing. They take their defeats good-naturedly, and are only eager to get the Canucks on their own grounds and endeavor to repay them for the good time given them during their stay here.

Claus, who came from Shannonville, to play at the tournament, is one of the old timers. He is now out of the race for the prize money, having met his fate in the first draw of the consolation, when he was defeated by McVean. It was the second time the two were playing together, Claus having defeated McVean in the second draw of the first series.

Among those taking a particularly active part in the management of the tournament is Mr. Baskerville, who has been the treasurer of the club for many years. It fell to him to throw the first quoit at the opening of the tournament.

### *THE DAY'S SCORES.*

Yesterday's scores:

FIRST SERIES—THIRD DRAW.

Walsh, 41, vs. Claus, 33.
Callander, 41, vs. Errington, 27.

### QUOIT CLUB OFFICERS

Photo by Frank Cooper.
**P. F. Boyle**

One of the trustees of the Hyman Trophy, for which Bell and Callander are to play.

Bell, 41, vs. D. Miller, 22.
Watson, bye.
Fifth draw—
Callander, 41, vs. Walsh, 14.
Bell, 41, vs. Watson, 29.
Fourth draw—
Walsh, 41, vs. Watson, 39.

This gives Walsh third money and Watson fourth.

SECOND SERIES—FIRST DRAW.

Mullin, 31, vs. Richardson, 25.
McVean won from J. Smale by default.
Reid, 31, vs. J. Miller, 30.
Weir, 31, vs. Wood, 9.
Mathewson, 31, vs. Grant, 25.
Lyall wins from Heathcock by default.
Henderson, 31, vs. F. Smale, 18.
Wiley, 31, vs. Farrell, 29.
Claus, 31, vs. G. Young, 25.
Nixon, 31, vs. D. Miller, 26.
L. Young, 31, vs. Talbot, 16.
Errington, bye.
Second draw—
Errington, 31, vs. Claus, 30.
Nixon, 31, vs. L. Young, 24.
Henderson, 31, vs. McVean, 23.
Mullin, 31, vs. Mathewson, 29.
Wiley, 31, vs. Lyall, 21.
Weir, 31, vs. Reid, 18.
Third draw—
Nixon, 31, vs. Mullin, 25.
Henderson, 31, vs. Wiley, 18.
Weir, 31, vs. Errington, 29.
Fourth draw—
Henderson, 31, vs. Weir, 26.
Nixon, bye.
Henderson and Nixon have to play off for first money. Should Nixon win, Henderson will get second money, and Weir third. By defeating Wiley, 31 to 18, Errington takes fourth money.

CONSOLATION MATCH—FIRST DRAW.

Wiley, 31, vs. J. Miller, 13.
D. Miller, 31, vs. J. Smale, 21.
Mathewson, 31, vs. Lyall, 10.
McVean, 31, vs. Claus, 26.
Talbot, 31, vs. Richardson, 19.
J. Grant, 31, vs. Wood, 22.
Heathcock won from Farrell by default.
George Young won from Reid by default.
Levi Young won from F. Smale by default.


## *WHAT TO EAT IN HOT WEATHER*

***Fish, Salads and Fruits, the Only Thing for August Days.***

Certain things are peculiarly well adapted to eat and drink in hot weather; in the very hot, lifeless, stifling days of August, when normal conditions for eating, sleeping, working or even resting seem altogether impossible. No matter how good an appetite one may be blessed with for the good things of life, it fails upon sitting down to the table on sizzling midsummer days.

It is then that we turn from animal foods and look toward light, cool, refreshing dishes for relief. First and foremost, we think of salads, vegetables and fruits, and very wisely, too. There is a great deal of nourishment in peas and beans, for they contain the food principle that builds up the tissues. We do not need the same kind of food in summer as in colder weather, but nourishment is needed just the same. The aim is to get that and still keep away from the animal foods.

Stuffed tomatoes, peppers or cucumbers are excellent dishes for warm weather. To the ordinary bread stuffing add minced ham or chicken, if convenient. Green peppers are good if filled with equal quantities of bread crumbs, tomatoes and corn. Season with salt, pepper and just a suspicion of onion juice. In order to prevent the pepper from being too strong, remove all the seeds and white veins, which may be done by cutting either lengthwise or at the ends and scooping all the inside out. To parboil for fifteen minutes is a very good way to prevent them being too strong. All stuffings vary. Sometimes I use the tomato catsup.

The serving of fruits of all kinds, in all combinations, is one of the most tempting things possible this time of year. Any kind can be put together that will suit the taste of the family.

Fish is to be preferred far above meat during hot weather, and there are so many ways you can prepare it. After cooking it for the first meal, never throw away a bit of it. You can change the flavorings of all dishes so as to have quite a variety and yet but little expense. When fish is left over, tomato gives it a distinctive flavor.

I always like to use what I have on hand, and think nothing fit to eat should ever be wasted. Everything depends upon the appearance of the table. If when fruits are served a bit of the foliage is put with them it is a finishing touch. There is a great deal in the simplicity of a table, only have everything immaculate. As far as possible, the least there is on a table the more attractive it is. There is much in the refreshing appearance of the dishes. There is hardly any one but can have a bit of green on the table, even if it is only a weed.

Salads are dressed with oil, acid and condiments, and sometimes a sweet, as honey or sugar, is used. The presence of vinegar in a dressing, like that of onions and its relatives, on most occasions should be suspected only.

The dressings in most common use are the French and mayonnaise. The proportions for French dressing may be varied to suit individual taste. Usually equal portions of oil and vinegar are used. This dressing is used for green vegetables, for fruit and nuts, also for marinating. The mayonnaise dressing is used for meat, fish, some fruits and vegetables.

Among the important points in salad making are:

The green vegetables should be served fresh and crisp.

Meat and fish should be well marinated and cold.

The ingredients composing the salad should not be combined until the last moment before serving.

The light vegetable salads, dressed with French dressing, are usually served at dinner; the heavier meat and fish salads at luncheon or supper. Salad-making although one of the most important branches of the preparation of food, is perhaps less perfectly understood than any other culinary operation. Salads, when skillfully made, and artistically arranged, are grateful to the taste and pleasing to the sight, and should, therefore have a prominent place on the bill of fare.

The salad plants are useful for the mineral matter which they contain, for the amount of water which is introduced into the body, for their cooling and refreshing properties, and for their stimulating effect upon the appetite. All salad plants should be fresh and crisp. They should be thoroughly washed and left in very cold water for a little while before being made into the salad, then carefully drained and dried. Salads should not be mixed with a dressing until a little time before serving.


A base hit in time may save the nine.

A woman invariably has more listening than speaking acquaintances.

A hot cup of coffee is undoubtely a powerful stimulant, enabling both mental and physical fatigue to be borne. But coffee disagrees with many persons, disturbing their stomachs, by interference with the digestion. For this class the London Lancet suggests the use of coffee jelly, which is equally pleasant; it assuages thirst and neutralizes excessive acidity of the stomach.


I was cured of Rheumatic Gout by MINARD'S LINIMENT.
ANDREW KING
Halifax.

I was cured of Acute Bronchitis by MINARD'S LINIMENT.
LIEUT.-COL. C. CREWE READ.
Sussex.

I was cured of Acute Rheumatism by MINARD'S LINIMENT.
C. S. BILLINGS.
Markham, Ont.


## The Coming Fall Fairs.

| | |
|---|---|
| **Western Fair London** | **Sept. 11-19** |
| Chesley | Sept. 15-16 |
| **Central Canada, Ottawa** | **Sept. 11-19** |
| **Guelph, Guelph** | **Sept. 15-17** |
| **Hamilton, Hamilton** | **Sept. 15-17** |
| **Perth** | **Sept. 16-18** |
| **East Simcoe, Orillia** | **Sept. 17-19** |
| **Great Northern, Collingwood** | **Sept. 22-25** |
| Stephen and Usborne, Exeter | Sept. 21-22 |
| Teeswater | Sept. 21-22 |
| Tavistock | Sept. 22 |
| Palmerston | Sept. 23 |
| **Petrolea** | **Sept. 22-23** |
| Fullarton-Logan, Mitchell | Sept. 22-23 |
| West Kent, Chatham | Sept. 22-24 |
| Chatham | Sept. 23 |
| Walkerton | Sept., 23-24 |
| **Amherstburg** | **Sept. 23-24** |
| **West Middlesex, Strathroy** | **Sept. 23-25** |
| South Huron, Seaforth | Sept. 24-25 |
| East Grey, Flesherton | Sept. 24-25 |
| North Norwich, Norwich | Sept. 24-25 |
| **Hay Agricultural, Zurich** | **Sept. 23-24** |
| **North Brant, Paris** | **Sept. 24-25** |
| **Mornington, Milverton** | **Sept. 24-25** |
| Center Wellington, Fergus | Sept. 24-25 |
| Paris | Sept., 24-25 |
| Plympton-Wyoming, Wyoming | Sept. 25 |
| Wingham | Sept. 24-25 |
| Meaford | Sept. 25 |
| Harriston | Sept. 24-25 |
| **Springfield Union** | **Sept. 25-26** |
| Palmerston | Sept. 29 |
| Wiarton | Sept. 29 |
| Listowel | Sept. 29-30 |
| Ripley | Sept. 29-30 |
| Mosa and Ekfrid, Glencoe | Sept. 29-30 |
| Tilsonburg | Sept. 29-30 |
| St. Marys | Sept. 29-30 |
| Gr. Northwestern, Goderich | Sept. 29-30 |
| **Blenheim, Drumbo** | **Sept. 29-30** |
| Center Bruce, Paisley | Sept. 29-30 |
| **North Middlesex, Ailsa Craig** | **Sept. 29-30** |
| Haldimand, Cayuga | Sept. 29-30 |
| Mosa and Ekfrid | Sept. 29-30 |
| Southwestern, Essex | Sept. 29-30, Oct. 1 |
| Tilsonburg | Sept. 29-30 |
| Drumbo | Sept. 29-30 |
| Paisley | Sept. 29-30 |
| Glencoe | Sept. 29-30 |
| Listowel | Sept. 30 |
| Berlin | Sept. 30 |
| Bosanquet, Thedford | Sept. 30 |
| Camden, Dresden | Sept. 30-Oct. 1 |
| Sombra, Wilkesport | Sept. 30 |
| **Shedden** | **Sept. 30** |
| Lambeth | Sept. 30 |
| Galt | Oct. 1-2 |
| Dunnville | Oct. 1 |
| East Lambton, Watford | Oct. 1-2 |
| South Waterloo, Galt | Oct. 1-2 |
| Parkhill | Oct. 1-2 |
| **North Bruce Union, Pt. Elgin** | **Oct. 1-2** |
| **West Elgin, Wallacetown** | **Oct. 1-2** |
| Kirkton | Oct. 1-2 |
| Brussels | Oct. 1-2 |
| Brantford | Oct. 2 |
| Sarnia | Oct. 2 |
| Lucknow | Oct. 2 |
| Wallacetown | Oct. 2 |
| London Township, Ilderton | Oct. 2 |
| Kirkton | Oct. 2 |
| **South Norwich, Otterville** | **Oct. 2-3** |
| **Euphemia and Dawn, Florence** | **Oct. 2-3** |
| Gorrie | Oct. 3 |
| Florence | Oct. 3 |
| **Tilbury West, Comber** | **Oct. 5-6** |
| **Rodney** | **Oct. 5-6** |
| East Kent, Thamesville | Oct. 5-6 |
| Lion's Head | Oct. 6 |
| **Moore Township, Brigden** | **Oct. 6** |
| Tiverton | Oct. 6 |
| Onondaga | Oct. 6 |
| Atwood | Oct. 6-7 |
| Mildmay | Oct. 6-7 |
| Kincardine | Oct. 6-7 |
| **Sarnia Reserve** | **Oct. 6-8** |
| **Netherby Union, Netherby** | **Oct. 6-7** |
| Blyth and Morris, Blyth | Oct. 6-7 |
| Sault Ste. Marie | Oct. 6-7 |
| Forest | Oct. 6-7 |
| Delaware | Oct. 7 |
| Harrow | Oct. 7 |
| Stratford | Oct. 7 |
| North Dorchester | Oct. 7 |
| Barford | Oct. 7 |
| **Leamington** | **Oct. 7-9** |
| **Alvinston** | **Oct. 7-8** |
| Thorndale | Oct. 8 |
| Wallaceburg | Oct. 8 |
| Teeswater | Oct. 8 |
| Norwich, Blenheim | Oct. 8-9 |
| Harwich | Oct. 8-9 |
| Dungannon | Oct. 8-9 |
| Ingersoll | Oct. 8-9 |
| Oneida, Southwold | Oct. 8-9 |
| Jarvis | Oct. 9 |
| Blenheim | Oct. 9 |
| Caradoc, Mount Brydges | Oct. 9 |
| Highgate | Oct. 12-13 |
| Belmont | Oct. 13 |
| Bruce, Underwood | Oct. 13 |
| Simcoe | Oct. 13-14 |
| **Welland** | **Oct. 13-14** |
| **World's, Rockton** | **Oct. 13-14** |
| **Norfolk, Simcoe** | **Oct. 13-15** |
| **Woodbridge, Woodbridge** | **Oct. 14-15** |
| Ridgetown | Oct. 20-22 |
| Muncey, Caradoc | Oct. 21-22 |


## MALIGNANT LUMPS AND TUMORS

**Are Readily Cured by Our New Constitutional Treatment Without the Necessity of Operation.**

Many people are afflicted with lumps or tumors in various parts of the body. Tumors, it must not be forgotten, are serious, and should not be neglected for several reasons. In the first place, their growth may involve or impair some vital part of the body, in the second place they constitute a drain on the system, and in the third place they frequently develop into cancers. Few people care to have these growths removed by the surgeon, as they dread the pain of the operation. With our pleasant home treatment it is different. You simply take the remedy internally. It goes through the system, searching out and neutralizing and destroying those poisons from which tumors and cancers develop. After a time you will notice the tumor lessening in size, and gradually disappearing until it is completely cured. Send two stamps and we will mail you our treatise and testimonials.

A. STOTT & JURY, Bowmanville, Ont.

## SHORTHAND

Why study a poor system that will keep you at the bottom of the ladder of success when you can learn the best at

**The Western Ontario Shorthand Academy, 76 Dundas St., London?**

The fact that every graduate of this school secures a good situation is the best proof that our methods are thoroughly up-to-date.

Pupils may join classes at any time.

WM. C. COO, C. S. R., Principal.
ywt

LONDON CONSERVATORY
Incorporated 1899.
**W. CAVEN BARRON,**
**PIANIST,**
**Principal.**
Re-opens Tuesday, September 1st.

## HARDING HALL

Special Educational Advantages for Young Ladies.

**Re-Opens Sept. 9.**

TELEPHONE 1717.

# New Neckwear

**Big lot of handsome patterns, in Narrow Derbys, Flowing Ends, Sheild Knots and Strings—Opened Today.**

## GRAHAM BROS.