word

19 With 21-D, be blue
21 See 19-D
25 Proust character
26 Baby talk
27 Thruway sign
28 Angling gear
30 Discard
32 Drs.' org.
34 Reproductive body
36 Postal —
38 De — (afresh)
39 Yet again
41 The Gyrenes: abbr.
43 Proximity
46 Hog attention
49 Be proximate
51 And, in Bonn
53 Kind of committee
54 Not a soul
56 Legal phrase
58 Activate
60 Towel marking
61 Israeli name
62 Prefix with distant and valent
63 Select
64 Ring victory
66 Girl of song

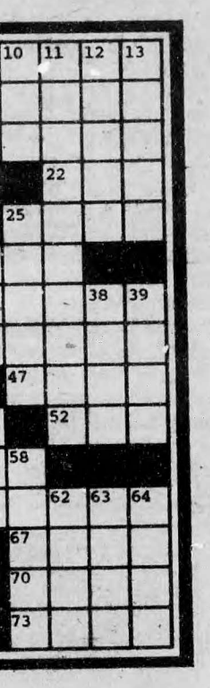

Garry Trudeau

Johnny hart

Classifieds

FOUND: one blue telescopic umbrella in Tilley Hall. Owner please call Bob at 357-3439.

MOUTH ABOUT THE LOUSY YEARBOOK. Mistakes we'd like to avoid. But youse had better tell Mugsy 'n' me about it, so's we can fix it, see? Yearbook office, Room 38, SUB.

LIKE IT OR NOT, your SRC fee supports the yearbook on this campus. So put your MOUTH where your MONEY is. If you'd like to contribute anything—ideas, pictures, writing, time, anything!!!—to "Up the Hill", get in touch with either Laine [454-6035] or Marilyn [455-6567].

TURN YOUR SPARE SILVER CHANGE into extra money. I will pay 5 percent over face value for any silver money 1966 or before. 10 percent over face value in lots of $10.00 or more. The silver includes 10 cents, 25 cents, 50 cents or silver dollars. Contact Rick Fisher at 455-5191 [day] or 455-4789.

FOR SALE: one UNB nylon jacket size 42. In great condition as it has been used only several times. Contact Rick Fisher 455-5191.

ATTENTION STEVE C - Please take that floor hockey course involving clean play, taught by Walter D. in the last month you've already cut my hands, wrenched my neck, sprained my back and a few other things which I even hate to think about. Signed. Greg the Cripple.

BRUISER JOHN WHITE AND DON "CHICKENLIVER"BURKE are pleased to announce the engagement of their son, Paul "Mad Dog" Jewett to M. Smith, team girl and daughter of Mr. Perley Brewer. The ceremony will take place at the MacLean Settlement Community Hall. Bible Bill will officiate. Best man will be Moose M.

WANTED: Entrants for November Nomad Rally, Nov. 25. A novice type event. Phone Mike Cherry, UNB Geology dept. for details.

FOR SALE: 2 new [never used] Retread Winter Tires to fit Volkswagen or Volvo. Call 455-7569 or 455-4376. Price negotiable.

FOR SALE: 8 track tape deck for car dynatronic speakers, 2 months old. 8 ohm, air suspension magnet, $50. Phone 454-0282 and ask for Mike. Tapes also: Yes: Close to the Edge and head cleaner: Deep Purple: Who do We Think We Are: Doors: L.A. Woman: Jethro Tull: Passion Play: Foghat, $4 each.

WANTED: Babysitter for evenings from 5-1. Phone 472-8776 Wednesday through Friday.

FOUND:A billfold containing money in McConnell Hall Oct. 26. Owner contact Michael Henry, 227 Aitken House. Phone 454-3617.

WANTED IMMEDIATELY - legal advice on what to do if How-Not-To-Do-It Book fails. Contact David Eidt at H. Rickards Restaurant.

Crossword Answers

J	A	M	B		I	K	E	S		P	S	H	A	W
E	L	I	A		N	O	M	O		A	C	U	T	E
F	I	S	T		S	K	I	N	F	L	I	N	T	S
F	I	S	H	S	T	O	R	I	E	S		T	A	T
			E	A	R		A	G	E		S	I	R	S
D	E	F		D	U	S	T		L	A	W	N		
A	X	I	S		C	H	E	Z		M	A	G	N	A
D	I	S	P	U	T	E		O	N	A	N	D	O	N
A	T	H	O	S		D	U	H	E		N	O	V	E
		I	R	M	A		P	E	A	U		N	O	W
A	N	N	E		B	I	S		R	N	S			
D	O	G		H	U	N	T	A	N	D	P	E	C	K
H	O	R	S	E	T	R	A	D	E		A	Q	U	A
O	N	O	U	R		E	G	I	S		R	U	L	Y
C	E	D	E	S		M	E	N	S		K	I	L	O

SRC minutes

STUDENT REPRESENTATIVE COUNCIL MINUTES

6:05 PM Nov. 5 Rm 103 SUB

PRESENT: Neale, Pomery, Cameron, Manuel, Miller, Doherty, Le, McKenzie, Gilliss, Gamble, Hill, Flanagan, Jaeger, Steeves, Holland.

ITEM I Minutes of last meeting. Corrections A) ITEM V Nov. 27 Date of Board of Governors election not 22nd. B) ITEM III 'Giberson" (spelling)
BE IT RESOLVED THAT the minutes of the meeting on October 29 be accepted as corrected. Neale:Jaeger (carried)

ITEM II COMPTROLLERS REPORT
A) Mr. Steeves went over minutes of AB for Oct 31st. B) Mr. Steeves made note of Glen Edisons good work on the AB. Mr. Edison has resigned.
BE IT RESOLVED THAT THE AB minutes of Oct. 31, 1973 be recommended as accepted. Steeves:Jaeger (carried)
C) Mr. Steeves recommended that the Comptroller and assistant comptroller be elected using the staggering technique that is used for electing the president and vice-president.

ITEM III PRESIDENTS REPORT

A) Mr. Neale welcomed the new SRC B) Mr. Neale gave a brief account of his trip to Ottawa to attend the AUCC. More details will be presented in the near future. C) The leadership conference was deemed a success by Mr. Neale. It was held Nov. 4 and such topics as yearbook, athletics, SUB expansion, entertainment facilities, winter carnival, parking.
Mr. Neale expressed his gratitude to the student liason committee and all others who helped in any way to make the conference a success. The next one will be held Jan. 20, 1974.
D) The university has set up a Users Committee for the new arena. The work is expected to be complete in March, 1974. E) The registrar requested that exams be set back so students could go home on or before Dec. 20.
BE IT RESOLVED THAT the SRC inform the registrar that the final day of xmas break (Thursday Dec. 13) Be made available to him to schedule exams. It is our hope that only those exams which cannot be placed in any other time period be placed on this day so it does not become a full examination day. Neale: Flanagan (carried-Hill Opposed)
F) As of Oct 23 there were 95 layout mats at the publisher's for the 1973 yearbook. G) Graduate students approached the SRC to ratify the GSA appointing two graduate students to two new positions on the senate.
BE IT RESOLVED THAT the SRC give full support to the plan for seating two graduate student representatives on the UNB Senate, as outlined in the draft report, prepared by and presented to the SRC by John Reid. Promeroy:Jaeger 8:4:0 (carried)
H) The parking situation: Mr. Neale gave a brief review of the facts related to the situation.
BE IT RESOLVED THAT the SRC request the university to waive any restrictions against 1st year students in regards to motor vechicle operation and regulations, if it has not been already done. Neale:McKenzie (carried)
BE IT RESOLVED THAT the SRC request the administration, senate and board to investigate and develop new parking lots on campus where feasible. Neale:McKenzie (unamimous) A Discussion of the parking reguiations promoted the following motions:
BE IT RESOLVED THAT the appeals section be amended to read: 1. Appeals against traffic or parking violations must be made within 72 hrs. with the SDC from the time the violation ticket was issued. 2. Student appeals to be made by mail to the SDC chairman and dealt with at the next SDC meeting. Neale:Holland (unanimous) Cars should be towed away for the following reasons: A) For repeated offences which have been upheld by the SDC as determined by the SDC upon recommendation of the security and traffic section. B) For cars parked in a place or manner which would involve considerable risk to motorists or pedestrians. C) For cars parked in such a manner as to obstruct access for fire, maintenance or pedestrian traffic.

BE IT RESOLVED THAT section (H) Actions resulting from student violations: Be referred to the SDC that the A*B*C* and towing fine - be considered Max. penalities and that all fines be assessed by the SDC.
BE IT RESOLVED THAT the SRC recommend to the ADM., senate, and board that parking on UNB campus go to an opening parking system as soon as possible. Gilliss:McKenzie (unanimous) This last motion was suggested as an interim step and the problem should be solved with added parking lots.
BE IT RESOLVED THAT the SRC disapprove of fees for parking on campus and request that this provision be discontinued immediately. Mersereau:Holland (unanimous)

ITEM IV VICE-PRESIDENTS REPORT
BE IT RESOLVED THAT Keith Manuel, Chris Gilliss, and W. McKenzie be appointed to the constitution committee. Jaeger:Neale (carried)
The vice-president has drawn up a brief outline of what the SRC does as an organization. Ms. Jaeger mentioned her up-coming trip the ACUI conference at the University of Massachusetts. Meeting adjourned 10:00 PM.

LOST: an IQ of 120 in the vicinity of Grade 9. If found contact Gary "Ralph" Kierstead in the Female staff washroom in Toole Hall - Groucho.
THE UNB TEMPERANCE UNION wishes to announce that Doug DeMerchant has been named Mr. Temperance of the month for staying out of the Arms for one whole week. Signed. Bible Bill MacKinnon.

BOB F. - I've found your "How to Play Goalie" Book by Johnny Bower. I'll return it when I've finished with it. Don G.

RICKARDS RAIDERS would like to announce the appointment of Mailyn Smith as team girl. Congratulations Marilyn on having made the team.

WANTED: Bottle of cough medicine to be delivered to Dave [the fish] Chisholm in tilley 102. - Groucho.

ANYONE HAVING ANY KNOWLEDGE regarding Bruiser John White being charged with breaking and entering Saturday evening is asked to contact the Centerville RCMP.

Photo of the Week

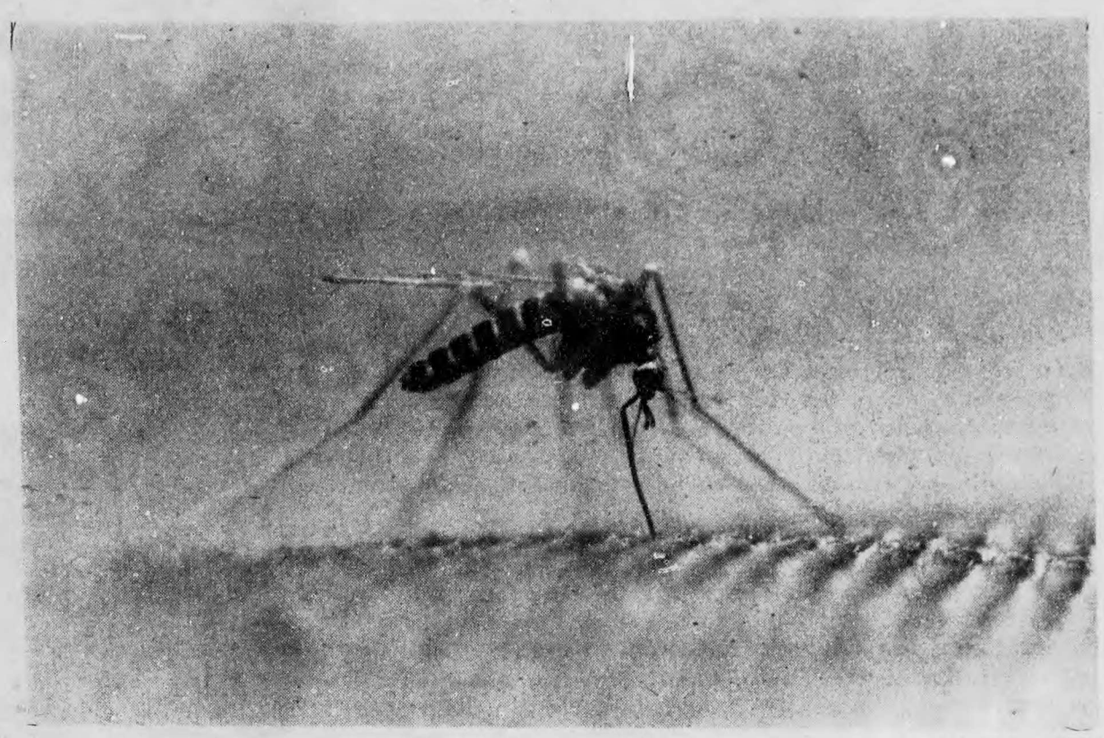

Photo by Scott Jones

It's your turn next week. Submit your photos in the Bruns Office, Room 35, SUB.

GAIETY THEATRE OPENS SUNDAY NOVEMBER 11th

An ALBERTO GRIMALDI Production

A Film by BERNARDO BERTOLUCCI
with MARIA SCHNEIDER · MARIA MICHI · GIOVANNA GALLETTI
and with JEAN-PIERRE LEAUD also starring MASSIMO GIROTTI
Produced by ALBERTO GRIMALDI Directed by BERNARDO BERTOLUCCI
A COPRODUCTION PEA PRODUZIONI EUROPEE ASSOCIATE S.A.S.-ROME LES PRODUCTIONS ARTISTES ASSOCIES S.A.-PARIS
(X) United Artists

RESTRICTED TO 18 and OVER

SHOWS AT 2:00, 6:45, 9:00
WEEKDAYS AT 6:45, 9:00

CERTAIN SCENES AND DIALOGUE
MAY BE OFFENSIVE TO SOME PEOPLE