ON COMPANY LIMITED | Friday, Oct. 11.

e Big Store

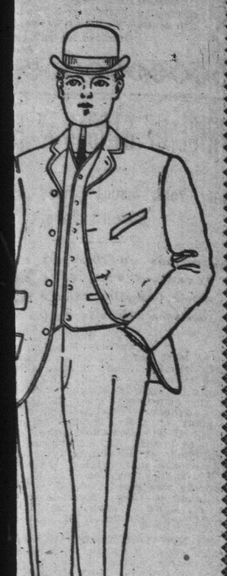

in a handsome grey and t, and vest cut 36-44, special . 10.50

om a fine soft-finish Eng- th, elegantly tailored, and ges, sizes 36-44, . . 14.00

hings

d shade, warranted unshrink- mall, medium and large sizes, 75c, Saturday, per t 50

ne Silk and Satin Neckwear, in leading styles, flowing ends, raduated Derbys, 50-inch four- s, puffs, strings and bows, all st checks, stripes, and olors, Saturday 25

ine Imported Silk Neckwear, selection of patterns and color- l the latest styles, Imperial or n flowing ends, graduated Der- 50-inch four-in-hands, puffs, strictly high-grade neck- Saturday 50

ine Pure Linen Collars, hand ed, new barred buttonhole, nice- ked, in all the newest shapes, p, turn down, round or pointed , stand-up, with turn points, t, standing, round or square , turndown all round, these col- tra well made and the finest l used, and sell regular at 50c, Saturday, 2 25

ine White Laundried Shirts, bosom, reinforced fronts, con- facings, 4-ply linen wrist- and bosom, made from good even thread cotton, to 18, Saturday 75

ine Pure White Silk Handker- with nicely worked initial, or 1-inch hem, correct aturday, each 50

ts

$1.00

by 50 dozen more Sample e of a day or so ago has ble to suit anyone who did ll the most worn shapes, hat samples, large range s would be $2.00 . . . 1.00

ves

s, Better see them

ar $1 glove, to clear, y, per pair 50

Men's Sox.

ne Quality English-made Pure Black Cashmere Half Hose, s foot, double heel and toe, neat pattern, embroidered in hite or blue, a good 45c special Saturday, per 25

.50—You Get ervice, Style and e Great $3.50 n

se from, any size, from 50 w fall styles, all of which are models of the shoe- e are making scores of ers daily, we feel sure we with "Victor,"

3.50 Shoe for Men

this store only.

and Chrome Calf and Fine ll styles, made with heavy to 10, in each style, oice for 1.95

Soap, 5c a Box, at the Drug Department.

a pure, delicately perfumed elled Toilet Soap, each box three daintily wrapped cakes, we sell a box for the a cake 5

dware for Saturday.

AUGER BIT SETS. Set con- 9 bits, assorted sizes, regular aturday, $2.50.

bits, regular $3.65, Saturday

bits, regular $4.25, Saturday

OCK PLANES, 7½ in. long, t, Saturday, 35c.

AND LEVEL, Stanley's manu- brass top plate, two side olished, 18 to 24 in long, re- c, Saturday 49c.

PLIERS, 5 and 6 inch steel ickel plated, regular 40c and urday 25c.

STS' HAMMERS, solid cast all plan, ½ lb. to 1¾, regular 40c, Saturday 19c.

lb., regular 50c to 70c, Sat- c.

ses at 6 p.m.

ON COMPANY, LIMITED

Blue Ribbon Ceylon Tea

The Toronto World.

CHARLES H. RICHES, CANADA LIFE BUILDING, TORONTO
Solicitor of Patents and Expert. Patents, Trade Marks, Copyrights, Design Patents procured in Canada and all foreign countries.

TWENTY-SECOND YEAR | TWELVE PAGES—SATURDAY MORNING OCTOBER 12 1901—TWELVE PAGES | ONE CENT

A BRILLIANT RECEPTION IN PARLIAMENT BUILDING

Senate Reading Room 1Jan02 SENATE PO

Dazzling Throng of Statesmen, Judges, Stately Matrons and Fair Maids, 3000 in All, Attend Royal Reception—Duke and Duchess Graciously Shake Hands With All.

Queen's Park last night saw the social side of the Ducal visit brought to a brilliant climax. For the nonce a portion of the ancient and storied Court of St. James was transferred from London to Toronto, and thousands flocked together to do homage to the heir to Britain's throne and his royal spouse.

It had been announced that Their Royal Highnesses would hold a reception in the Parliament Buildings at 9 o'clock, and long before that hour carriages began to stream from all points of the city to the common centre. As the arriving guests swung into Queen's Park they entered a fairyland of light. Chinese lanterns swung in hundreds along the great tree-planted avenues and the Legislative pile itself lifted its huge and brilliantly illuminated bulk against the sky.

This outward brightness was only a forerunner of the still more brilliant scene to be beheld within the building. As the guests arrived they entered the eastern and western wings of the big structure and poured in two converging crushing columns towards the main entrance to the Legislative Chamber.

From the press gallery this chamber, which is wont to be occupied by sedate law-makers, presented, during the progress of the reception, an unusually splendid appearance. The effect of the always gaudy frescoes and handsomely carved woodwork which adorn its interior was heightened by garlands of bunting and sprigs of the maple tree. The Union Jack was much in evidence and above the Speaker's chair was set the Royal Coat of Arms and the royal standard.

Until ten minutes to 10 o'clock the thus highly-decorated chamber remained practically empty. Then the strains of the National Anthem burst forth in the corridor without, the doors at the main entrance flew open, and in sauntered a procession of Imperial and Colonial military officers in gay uniforms. These fell back into double line, and down the brilliant lane, preceded by the Governor-General and Lady Minto, came our future King and Queen. The Duke wore the dark blue uniform of an Admiral of the British Navy, and the Duchess was attired in a gown of black lisse. A diamond coronet adorned her head and a diamond necklace her throat, and she wore the insignia of the order of Victoria and Albert.

On reaching the throne the Duke and Duchess and the Earl and Countess took up a position on the lower step thereof. The reception then proceeded, a few of the most prominent men and women of the nation being admitted by a private doorway and presented first. Sir Wilfrid Laurier's courtly figure, clad in the resplendent Windsor uniform of a King's Privy Councillor, was the first to come down the brilliant double line of military officers. On reaching the dais an aide announced his name, the Premier bowed slightly, and the Duke of York warmly shook his hand. The Duchess received him in the same gracious manner, and the Earl and Countess also shook hands with the Premier. Lady Laurier accompanied him and then followed the Dominion and Provincial cabinet Ministers and their wives, the High Court judges and other notables, the royal party graciously shaking the hand of each person. Then the less distinguished visitors followed in an unending line.

For two hours and twenty minutes—from 9.50 p.m. till 12.10 a.m.—the crush outside the chamber doors continued, and the long line of guests filed before the royal and viceregal couples. The struggle at the entrance was at times terrific, and many women came near to the fainting point. But all fought it thru to the bitter end and until some 3000 persons, aged Senators, dignified judges, Ministers of the Crown, stately matrons, fair maids and gallant officers had paid their respects at the foot of the dais.

After being presented the guests defiled to the right of the throne and gradually filled the floor and galleries of the chamber with a dazzling throng of fair, beautifully gowned women, civilians in immaculate evening dress and gaily uniformed officers.

As the long line filed past the Duke or Duchess occasionally spoke a pleasant word to those presented. His Royal Highness detained Mr. Torrington long enough to congratulate him on the effectiveness of his chorus at the City Hall Thursday and to express the hope that none of the ladies had suffered from their long exposure.

The function concluded, the royal procession re-formed and passed out into the main corridor, the royal heir and his spouse bringing up the rear. As it moved away the brilliant throng in the gilded chamber enthusiastically sang "God Save the King" and wound up with three resounding cheers and a wild tiger for the "Duke and Duchess of York."

Everyone was delighted with the graciousness of the royal couple, and last night's function will long be remembered as the most brilliant in Toronto's history.

The reception was preceded by a royal banquet in the main corridor of the west wing of the Parliament Buildings, to which about 90 guests sat down. The great hall was hung in crimson and purple for the occasion, and the tables shone with a resplendent silver service. The Duke and Duchess occupied seats of honor at the banqueting board.

At 1 o'clock this morning thousands of people were still lining University-avenue in the hope of again catching a sight of the royal party on their way to Government House.

FROM A WOMAN'S STANDPOINT.

Observer Describes Costumes Worn at Royal Reception Last Night.

The reception at Parliament Buildings on Friday night was a fitting finale to the visit of the Duke and Duchess in our city. The scene in the Senate Chamber with the magnificence of the royal party and their suite, the gorgeous gowns and jewels of the women, the sombre hue of the former throwing into relief the scarlet coats and gold lace of the officers, was inspiring to a degree. Their Royal Highnesses the Duke and Duchess stood in front of the dais to receive the great concourse of people, Lord and Lady Minto standing to their left, with the Duke of Teck beside them. The Duchess was richly attired in black satin, the corsage crossed with a white satin ribbon, and fairly ablaze with magnificent diamonds and ornaments of every shape and design. About her throat a wide collar of the priceless gems, worn with a necklace, a coronet of them shimmering above the prettily coiffed hair, which glints to golden hue. The Countess of Minto was also a very gorgeous figure.

Continued on Page 4.

TORONTO FOREMOST.

The World had a conversation yesterday afternoon with two very distinguished gentlemen identified with the tour of the Duke and Duchess, and it is not going out of the way to express the royal couple's opinion, when they say that the reception accorded the Duke and Duchess in Canada, and especially in Toronto, has surpassed anything given them since they left England. The English correspondents who are with the royal party also say the same thing, that the impression that Canada has created upon the Duke and Duchess and upon their staff and those in the entourage, is altogether in favor of Canada, and especially in favor of Toronto, as compared with all other places where they have stopped.

LESE MAJESTE.

Major Victor Domo Unacquainted With the Lady.

"He's a gracious Dook," said the Major, "send him victorious."

"Major," said I, severely, "did you ever hear of lese majeste?"

"Liz who?" asked the Major Domo, straightening his broad young back. The Victor Major Domo might have been out on the circuit now, only that he grew too heavy for a jockey, and had to quit before his first race.

"Lese majeste," repeated I.

"No, sir," said the Victor polisher.

"It's a crime they invented in France," said I, "from whence it spread to Germany, where it now flourishes."

"One of dem Dutchies, eh?" said the Major. "Say, what's the difference of a Dutchie and a Dookess?"

"You're wandering from the point, Major," I interrupted. "You'd better stick to the great $3.50 shoe for men."

"No, but what is de difference?" persisted the Major, "de distinctionary difference?"

"Well," said I, "a Dutchie, as you call him, is made in Germany, while a Dookess is, I rather think, an invention of the United States."

"Smart people, dey is over dere," said the Major. "De're all the time inventin' somethin'."

The Major Domo Victor got out his little whisk at this juncture, having shined every inch of my Victor shoes till they shone like a silk hat—and flicked the bottoms of my trousers as though to make sure there was nothing incongruous or untidy in the neighborhood of the famous $5 boot for $3.50.

Palm Garden open all winter. Delicious Hot Soda with Whipped Cream and Ice Cream Soda. Bingham's Drug Store, 100 Yonge Street. ed

For Citizens of Toronto.

We have given up the entire week to celebrating. With the departure of their Highnesses this morning we will settle down once more to our regular life. This week has been a trying one for the merchants; though their sales to visitors were gratifying in the extreme, there was a general unrest among the citizens. The Dineen Co. beg to announce that, beginning to-day, they will have a special display of high-class fur garments for the citizens, particularly. It was intended to have this opening last week, but owing to the Duke's visit it was postponed. This opening contains all the fashionable garments of Paris, London and New York, in every known or popular fur. Store open until 10 o'clock to-night.

Pember's Baths and Sleeping Accommodation. 129 Yonge.

The Duke of York

Has the great faculty of appreciation in a very large degree. The children's chorus probably interested him the most. It is a satisfaction to note that he also appreciates the best in the way of a typewriter, four new Underwood machines being in constant use in his travels throughout Canada.

An Art Event.

One of the most important collections of water colors that have been exposed for sale in Toronto is now on view in Townsend's gallery. Mr. C. J. Way, R.C.A., the artist, is a charming and popular painter, and is one of the best known Canadians on the continent. The big collection will be sold by auction without reserve on Wednesday, Oct. 16. ed-7

Maple Leaf Canned Salmon are packed from selected fish with great care. Every can is perfect. Ask your grocer for them. Nearly all grocers keep them. 36

Everybody should have accident and sickness insurance and employers' liability. Walter H. Bilight, city agent, Ocean Accident and Guarantee Corporation. Phone 2770. 136

Cook's Turkish and Russian Baths, Bath and bed, $1. 202 and 204 King W.

Central Factory for Sale.

The factory building on southwest corner Queen and George-streets is offered at a sacrifice for quick sale. Lot 131 x 102 feet, plant and machinery if desired. J. L. Troy, 52 Adelaide East.

Perfection smoking mixture, cool and fragrant. Try it.—Alive Bollard.

HON. N. CLARKE WALLACE.

This little reproduction of the head of the Hon. N. C. Wallace from the pen of Mr. Samuel Hunter is one of the best portraits of the member for West York ever published. There are the little characteristics that the cartoonist must rely on, but the hair, eye and the determination of the face, in The World's mind, reflects the late Hon. Clarke Wallace as he was in his best and most strenuous moments.

TORONTO UNIVERSITY GIVES HONOR WHILE RECEIVING HONOR IN RETURN

Conferring of Degree LL.D. on the Duke of York by the Chancellor, Sir William Meredith, Lasted Only Fifteen Minutes, But Was a Notable Function in the Day's Program.

The ceremony of conferring the degree of LL.D. upon the Duke of Cornwall by the University of Toronto was, as may have been expected, of a purely academic character, and quite without the gorgeous display which is usually associated with a Royal function.

While the decorations were meagre and merely enough to relieve the austerity of the scene, the arrangements by the University authorities for the reception of Their Royal Highnesses and the conferring of the degree upon the Duke were of the most complete nature. Nothing was left undone that could add to the harmony of the occasion. Moreover, the absence of decoration was more than compensated for by the presence of hundreds of fair and charming lady graduates and undergraduates of University and Victoria Colleges, who lined the corridor on both sides from the main entrance to the east convocation hall.

Ticket-holders for this function, which was fixed for 4 o'clock, began to arrive between two and three o'clock, and soon the hall was filled.

The Heavenly Choir.

In the gallery at the rear of the hall were seated about 135 students, including 20 ladies, undergraduates of University College, Victoria, the Medical College and the School of Practical Science. The hour or so that elapsed before the arrival of Their Royal Highnesses was enlivened by the singing of these students, who were specially trained for the occasion and led by President A. H. Abbott of the Glee Club. They sang a number of songs of their respective colleges in spirited and effective style.

Ushers were stationed all along the corridors, from the main entrance to Convocation hall. They were Dr. F. H. Scott, Dr. Hendrick, G. W. Ross, jr., V. E. Henderson, H. F. Gooderham, J. A. Cornish, E. L. Farewell, E. G. R. Ardagh, W. G. Chace, J. A. Craig, W. G. Smith, H. L. Hoyles, W. G. Blackstock, E. R. Paterson, Dr. F. A. Cleland, Dr. D. McGillivray, Dr. A. J. MacKenzie, E. M. Walker, S. A. Dickson, Dr. J. A. Macollum, C. M. Fraser, R. B. Thompson.

It was twenty minutes after four o'clock when loud cheers were heard, announcing the approach of Their Royal Highnesses. The band crashed out the National Anthem, and five minutes later the Royal guests, accompanied by members of their suite, Their Excellencies, the Premiers of Canada and Ontario, members of the Provincial Cabinet and the University Senate, filed into Convocation Hall.

Received By Chancellor.

They were received at the entrance to the college by the Chancellor, Sir William Meredith, Vice-Chancellor Justice Moss and President Loudon, to the welcoming plaudits of hundreds of students and the general public assembled outside the building.

Just inside the pillars at the entrance, Her Royal Highness was presented with a large bouquet of York (white) roses by Miss Houston of Chatham, a graduate in arts of University College, who gracefully performed the act on behalf of the lady graduates and undergraduates.

Thru the avenue of female grace and beauty they passed to Convocation Hall, preceded by the senior and junior esquire beadles, Messrs. C. A. Moss and Eric Armour, B.A.

The procession entered in the following order, two by two: Capt. Bell and Capt. Graham, Major Denison and Major Maude, Sir John Anderson and Miss Grenfell, Hon. Derek Keppel and Mrs. Maude, Sir Wilfrid Laurier and Lady Mary Lygon, Lord Wenlock and Miss Mowat, Prof. Ramsay Wright and Her Excellency the Countess of Minto, President Loudon and Lord Minto, Vice-Chancellor Moss and Her Royal Highness, Chancellor Meredith and His Royal Highness. The exit from the hall after the ceremony was made in inverse order.

A Distinguished Company.

Five large chairs were provided on the dais, and these were occupied by Sir William Meredith, as chairman, who had on his right the Duke and Duchess and on his left Lord and Lady Minto. The remainder of the distinguished company stood to the right and left of the platform. Among them were:

Chancellor Burwash, Rev. Father Ryan, Rev. F. O'Neill, Hon. G. W. Ross, Col. G. T. Denison, Prof. Baker, Hon. Judge Maclennan, Lt.-Col. Percy Sherwood, John King, K.C., Prof. Dale, Rev. Dr. Caven, Rev. Dr. Sheraton, Dr. Adam Wright, Prof. Andrew Smith, William Houston, Prof. Hume, Prof. Ballantyne, Dr. Maclaren, W. H. Ballard, Dr. J. B. Wilmott, Dr. W. Oldright, Prof. Fraser, President Mills, Principal Galbraith, Prof. Hain, F. H. Torrington, Prof. Reynar, W. R. Riddell, Z. A. Lash, Prof. Mavor, Dr. Carman, Dr. Dewart, Dr. Hough, Hon. Judge Street, A. B. Aylesworth, W. H. B. Aikins, Hon. A. T. Wood, William Mortimer Clark, Hon. R. Harcourt, Dr. A. B. Macallum, W. F. Maclean, M.P., Hon. J. R. Stratton, Hon. E. J. Davis, Hon. F. R. Latchford, Hon. R. Harcourt, Hon. J. M. Gibson, Hon. George A. Cox, Dr. G. R. Parkin, B. E. Walker, Herbert Mason, Casimir Gzowski, John Hoskin.

In the Audience.

Among those noticed in the audience were: His Grace Archbishop O'Connor, His Lordship Bishop Sweatman and Mrs. Sweatman, Rev. Prof. Clark, Judge Macmahon, J. J. Foy, M.L.A., Chancellor Wallace, Prof. Wrong, Dr. J. D. Thorburn, Dr. Caven, Rev. Dr. Potts, Rev. R. J. and Mrs. Coady, Lady Kirkpatrick, Prof. Edgar, Rev. T. B. Heyd, Dr. Bertram Spencer, Nicol Kingsmill, Prof. McLaren, Miss Saulter, John Shaw, H. B. Spotten, Sheriff Widdifield, Prof. Alexander, Dr. James Thorburn, A. E. Kemp, M.P., Rev. Father Cruise, J. J. McKenzie, Dr. and Mrs. Worden, Prof. and Mrs. Stewart, Dr. H. H. Oldright, Rev. Dr. Thomas, Mrs. and Miss Moss, J. Enoch Thompson and Miss Thompson, Mr. and Mrs. Samuel Nordheimer, Lieut. Elmsley, Commander Law, Miss Curzon, Col. J. I. Davidson, Prof. Squair, Dr. E. N. G. Starr, Prof. Dyson Hague, Dr. J. C. Maclennan, Mr. Carruthers, Dr. G. Chambers.

What They Wore.

The Duke and Lord Minto were gowned in the red robes of an LL.D., while the Chancellor wore for the first time the handsome new robe lately presented by Dr. Hoskin, one of the University trustees.

The Duchess was gowned as on Thursday, in black, and wore a bouquet of pink roses on her breast. Lady Minto was gowned in a handsome cream colored costume, and likewise wore a bouquet of pink flowers on her breast.

The proceedings from start to finish lasted only fifteen minutes. They were opened by His Excellency, who presented the Duke to the Chancellor in the following words in Latin: "Most Honorable Chancellor and the whole of the University, I present to you this distinguished man, George, Duke of Cornwall and York, the son of our alumnus and beloved King, nurtured under the auspicious care of Victoria, our most excellent Queen and Empress, that he may have the degree of Doctor of Laws honoris causa."

The Degree Conferred.

The Chancellor's reply in conferring the degree was likewise in Latin. Sir William said: "Most illustrious Prince, I, by my own authority, and that of the whole University, admit you to the degree of Doctor of Laws, and I thus receive you (extending his hand), the hope of the Empire, into our body."

The scroll of parchment was then presented to the Duke, who retired from his place to sign the historic roll of the University. The presentation was the signal for three cheers and the singing of "The Red, White and Blue" by the students in the gallery and below.

Very dignified and impressive, the Chancellor appeared as he rose to read the address from the University to His Royal Highness. It was as follows:

The University's Address.

To His Royal Highness, George Frederick Ernest Albert, Duke of Cornwall and York, Duke of Rothesay, Prince of Saxe-Coburg and Gotha, and Duke of Saxony, Earl of Carrick and Inverness, Baron of Renfrew and Killarney, Lord of the Isles, and Great Steward of Scotland, K.C., P.C., K.T., K.P., G.C.M.G., G.C.V.O., LL.D., D.C.L., etc., etc.:

May it please Your Royal Highness,—We, the Chancellor, Vice-Chancellor and Senate of the University of Toronto desire to welcome with loyal and dutiful respect Your Royal Highness and Her Royal Highness the Duchess of Cornwall and York, to the Province of Ontario, and to this provincial seat of learning. We avail ourselves of this favorable opportunity to renew our devoted allegiance to your illustrious father, our Sovereign King, Edward the Seventh.

More than forty years have passed since this University upon an occasion like the present had the honor of receiving His Majesty, then Prince of Wales, and of placing his name upon the roll of its undergraduates. The superscription, "Imperii Spem Spes Provinciae Salutat," which rose against the vaulted roof of Convocation Hall, the scene of that first royal visit, was reduced to ashes in our disastrous fire, but its memory remains, and its double hope is being fulfilled. In welcoming, therefore, Your Royal Highness, we beg leave to repeat our scroll, and apply it to your gracious visit of to-day: "Imperii Spem Spes Provinciae Salutat."

Since that time far-reaching changes have taken place in this country and in this University. The scattered provinces of this loved Britain beyond the seas have been welded into one vast Dominion, whose deepest wish is closer union with that Kingdom and Empire of which Your Royal Highness is now the steadfast hope. Thru all these years our University has kept pace with the march of time. Its courts have widened, its paths have lengthened, and, like a widespread tree, its refreshing shade extends over a sister university, several colleges and various other institutions. Your illustrious father on that memorable occasion expressed the hope that the best evidence of the successful exertions of the University of Toronto might thereafter be found in the progress and prosperity of Canada. We venture to believe that the many signs of active progress and material prosperity which Your Royal Highness has observed are attributable in no small degree to that liberal culture in arts and sciences which the University of Toronto has placed within the reach of all.

And we venture, also, to entertain the well-founded hope that, from these veins of learning there will issue generations of ripe scholars to develop the intellectual and material resources of this Province.

The deep pleasure we feel on receiving the Heir of the British Crown, the destined successor of our most distinguished undergraduate, is enhanced by the consideration that Your Royal Highness is obtaining practical knowledge of the countries and peoples you will one day be called upon to rule. With all due respect, we express the hope that, when, under Divine Providence, this shall come to pass, the glorious sceptre of Great Britain will, in the hands of Your Royal Highness, preserve the brilliancy, the freedom and the gentleness of the Victorian Era.

J. Loudon, President. W. R. Meredith, Chancellor. (Seal.)

James Brebner, Registrar. Charles Moss, Vice-Chancellor.

Toronto, Oct. 11, 1901.

The Duke's Reply.

In reply, the Duke said:

"Mr. Chancellor and gentlemen,—We thank you for the kind welcome to this Province which you offer us in the name of the University of Toronto, and I shall have much pleasure in conveying the renewal of your allegiance to His Majesty the King. Looking at this handsome pile, and its ample equipment, we feel that you and the government of the Province are to be congratulated upon the courage and energy with which you faced the task of recreating your University after the disastrous fire to which you refer, and upon the success which has crowned your efforts. You have earned the gratitude of all Canadians for the steady advance of your steps with the onward march of mind, throwing wide your doors to welcome whatever may conduce towards the increase of intellectual culture and scientific development. It is a fitting crown to the admirable and complete system of education, of which Ontario justly boasts.

"I deeply appreciate the high honor of a degree in your distinguished University, which you have just conferred upon me. At the same time, you have reminded me that the undergraduates' roll bears the name of my dear father, [Applause], and, I further notice he has remained in that position for more than forty years. [Applause.]

The Duchess joins with me in wishing that, as years roll on, the University of Toronto may continue to send forth from its halls not only men of cultured minds, but leaders in thought and action, to take part in guiding the destinies of this Province and of the great Dominion." [Loud cheers.]

Sir Wilfrid Speaks.

Convocation was then dismissed by the Chancellor, and the royal party left the hall and filed slowly thru the corridors to their carriage, whence they drove off, followed by the cheers of the admiring multitude.

Within the hall, however, many people still remained, and, among them, Sir Wilfrid Laurier, evidently a popular personage with the students, for they called loudly for a speech from him. The Premier responded briefly in the following words:

"Ladies and gentlemen, and my young friends in the gallery,—You have called on me for a speech to-day. Remember this is not my show. I am the shadow of royalty." [Applause.]

Songs from the students followed, and the gathering slowly dispersed.

Special to Ladies.

Mr. N. Rooney, 62 Yonge-street, has received another consignment of choice goods from the European markets, consisting of table linens, napkins, towels, towellings, sheetings, pillow cottons, quilts, lace curtains, plaid traveling rugs, ladies' and gents' pure linen handkerchiefs, ladies' and children's rainproof cloaks, all the latest designs, dark grey cloths and Irish frieze, suitable for ladies' costumes and walking skirts. Also a beautifully assorted lot of ladies' sample jackets, German and English make, richly trimmed with beaver, otter and Persian lamb, in all the newest and most up-to-date styles. These will be cleared at very low prices. 62

Go to James Harris, manufacturing furrier. First-class work at moderate prices. Refitting a specialty. 71 King West, first flat. ed

Do You Want Life Insurance?

Compare following rates with those charged by other companies:

10 Pay Life: Age 25, $37.33; age 30, $41.43; age 35, $46.27; age 40, $52.07; age 45, $59.25; age 50, $67.91.

20 Pay Life—Age 25, $23.10; age 30, $25.74; age 35, $28.95; age 40, $32.98; age 45, $38.25; age 50, $45.12.

20th Century Bond—Age 25, $15.55; age 30, $16.50; age 35, $18.05; age 40, $20.80; age 45, $25.70; age 50, $34.10.

Other plans and ages in proportion. Policies provide liberal loan and paid-up values, also extended insurance. Agents wanted. United States Life Insurance Co., established 1850. L. A. Stewart, manager, Quebec Bank Building, Toronto.

While in Buffalo stop at the Manhattan, 620 Main Street. European. Rates reasonable. 246

Patents — Fetherstonhaugh & Co., King-street West, Toronto, also Montreal, Ottawa and Washington. ed

Worth Framing.

A magnificent half-tone photogravure of the Duke and Duchess of Cornwall, size 8x12, is the frontispiece of the Royal visit number of The Sunday World, out Saturday night at 8 o'clock. Regular price 5 cents per copy. This is the only picture of the Duchess published in Canada, in which she wears her royal orders, and is well worth framing.

The Elboner, 99 King West; finest Ba, and Buffet on King. Call.

Business men's quick lunch, 11.30 to 2.30. Thomas' Chop House.

Toronto Dairy Firm Honored.

The milk to be used by the royal party on the train after it leaves Toronto this morning will be supplied by S. Price & Sons, East King-st. The firm feels highly honored thru this patronage from royalty. The order was placed with Price & Sons thru Caterer George S. McConkey.

Lowe Inlet Canned Salmon give great satisfaction. They are growing in favor every day. 36

Table Lamps for Gas.

We're showing a splendid assortment of table lamps for gas. One of the most popular patterns is the Venetian iron base, with brass standard Argand burner, and green shade, all complete, ready to attach to burner, at $2.75. Fred Armstrong, 279 Queen-street west.

The Pan-American

Will draw to a close shortly. A telegram just received announces the result of the typewriter competition, the gold medal, the highest possible prize, being awarded to the Underwood, on account of its substantial construction, writing in sight from commencement to finish, and other up-to-date features.

Cook's Turkish and Russian Baths Bath and bed, $1. 202 and 204 King W.

TO-DAY IN TORONTO.

Departure of Their Royal Highnesses, Union Depot, 9 a.m.

Broadview Battalion Field Day, Sunlight Park, 2 p.m.

Hunt Club meets, McFarland's Hotel, Vaughan Plank-road, 2.30 p.m.

Funeral Hon. N. C. Wallace, Woodbridge, special train leaves depot 1 p.m.

Toronto Astronomical Society, Rosedale School, 8 p.m.

Rugby football, Bishop Ridley College v. St. Andrew's College, Varsity campus, 10.30 a.m.; McGill v. Varsity, Bloor-street grounds, 3 p.m.; Crescents v. Parkdale, Baseball Park, 3 p.m.; Trinity v. Varsity II., Varsity lawn, 3 p.m.

Massey Hall, "Romeo et Juliette," 2 p.m.; "Carmen," 8 p.m.

Princess Theatre, "The Viceroy," 2 p.m.; "Robin Hood," 8 p.m.

Grand Opera House, "Watch on the Rhine," 2 and 8 p.m.

Toronto Opera House, "Great White Diamond," 2 and 8 p.m.

Shea's Theatre, the Empire Show, 2 and 8 p.m.

Star Theatre, Robie & Mack's World-Beaters," 2 and 8 p.m.

An excellent toothache remedy—Gibbons' Toothache Gum. Price 10c.

Did you ever try the top barrel ?

GUBERNATORIAL RUMOR.

London, Oct. 12.—"We understand," says The Daily Chronicle, "that, owing to friction with the Ministry, the Earl of Minto is likely to complete his term as Governor-General of Canada. If he resigns, the appointment will be offered to Baron De Blaquerie."

Monuments.

The McIntosh Granite & Marble Company, Limited, 1119 and 1121 Yonge-street Tel. 4249. Terminal Yonge-street car route 146

Edwards and Hart-Smith, Chartered Accountants, offices Canadian Bank of Commerce Building, Toronto.

BIRTHS.

JACKSON—At Hazeldene, Toronto Junction, on Wednesday, Oct. 9th, 1901, to Mr. and Mrs. J. T. Jackson, a daughter.

MARRIAGES.

PROCTOR—HARDY—On Oct. 9, by the Rev. J. C. Speer, assisted by the Rev. Newton Hill, in Euclid-avenue Methodist Church, Toronto, Annie Evangeline, only daughter of Thomas Hardy, Toronto, to Christopher Benson Proctor, Toronto.

DEATHS.

ANDERSON—At Grace Hospital, on Thursday morning, Oct. 10, 1901, from pneumonia, Rev. William Anderson, M.A., in his 75th year.

Funeral private from his late residence, 12 Clarence-square, on Saturday at 2 p.m., to Mount Pleasant Cemetery.

BOISSEAU—At Buffalo, N.Y., on 7th October, Alfred Boisseau, A.R.C.A., born 28th February, 1823, at Paris, France, in his 79th year.

Interred at Mount Pleasant.

CHARMLEY—On Wednesday, Oct. 9, 1901, at his late residence, 48 Tate-street, Richard Charmley, in his 46th year.

Funeral on Saturday, Oct. 12, at 3 p.m., to Mount Pleasant Cemetery. Friends and acquaintances please accept this intimation.

DOHERTY—On Friday, Oct. 11, at the House of Providence, in this city, Mrs. Mary Doherty, in the 71st year of her age.

Funeral private. Cleveland papers please copy.

GODWIN—At York Mills, on Friday, Oct. 11, Mary Ann Godwin, in her 90th year.

Funeral on Sunday, Oct. 13, at 3 p.m., to St. John's Church, York Mills. No flowers.

11,000 CITIZEN SOLDIERS REVIEWED BY KING'S SON

Martial Spectacle Never in the History of Toronto and Only Once During the Present Royal Tour Surpassed—Six Hundred War Medals Presented—Thirty Thousand Spectators.

The second day of the royal visit broke under a cloud. The first day, to put it no less pointedly, was rather damp and depressing. Its successor, while a shade more cheery, in the morning, still provided an obstacle to the full enjoyment of the spectacular review of our citizen soldiers. Mothers, and there were thousands of them in the rain on Thursday, could look on calmly and see their sons drenched with rain, but to have them hidden behind a blanket-like mist, not knowing what dangers might be beyond, was too much for even Spartan dames. But a review of troops in a mist is better than no review, however much one might wish for an improvement.

The muster of troops at Exhibition Park was an imposing one, compared with anything that hitherto has been seen in Toronto. Major-Gen. O'Grady-Haly's desire was to have the greatest military spectacle Canada has seen. How far short, if short at all, of that aim yesterday's brave show of eleven thousand men came, modesty forbids the saying. One of the English journalists, who have accompanied the royal party thruout the tour, declared that Melbourne alone eclipsed Toronto's military showing.

What was dissatisfying, however, was that barely thirty thousand persons witnessed the spectacle, so conducive to the enlarging of loyal endeavors.

Vastly more than a quarter of a million of people were anxious to attend, but the grand stand obstacle was insurmountable, while that portion of the grounds left free was so far removed from the saluting base that the populace saw nothing but bobbing helmets and glinting steel, confused the Duke with the colonel of the Grenadiers, heard nothing but the murmur of massed bands, and imagined rather than witnessed the marshalling of men. The main grand stand has held greater numbers on an ordinary Fair day. The second and cheaper stand was severely disregarded. As if in anticipation of the review conditions, holidaying Toronto lined the route of the royal parade to the park, and sought in a glimpse of the Duke and the Duchess solace for all that they knew they would fail to see at the review.

Still, the review was a success, and a great function. The Duke and Duchess of Cornwall and York and Lord Minto and Lady Minto arrived in due state, and were royally cheered.

As the Duke, accompanied by Lord Minto and Major-General O'Grady-Haly and staff made a tour of inspection on horseback a fine picture was presented. The corps were brigaded with some regard for color effect; the swarthy Indians on the extreme right, the Highlanders nearly opposite the royal stand so as not to waste so much magnificence, the khaki away to the left, only at intervals visible, with the black and red uniformed regiments distributed so as to relieve the gaze.

The number of guns and the formidable force of mounted troops were the chief revelations to the spectator. That Canada had so many was hard for some to believe. The Mounted Rifles particularly caught the eye as expressive of the popular idea of what the soldiers of Canada should be.

What moved the imagination most in the show was the thought, first of its national importance, and second, of its imperial significance. This latter idea was enhanced when the medals of the South African war were presented and the Victoria Cross pinned on the breast of Major Cockburn.

The march past was an admirable piece of work. The regulars, cavalry, infantry and artillery gave a vivid illustration of how to keep the line, while the volunteer corps worthily emulated their example.

Canada has just reason to have pride and confidence in the present performance and future promise of her citizen soldiers.

DETAILS OF REVIEW.

Brilliant and Inspiring Picture Formed By Brigaded Troops.

The Duke has seen Canada's soldiers. Ten thousand of them, clad in tunics of scarlet, khaki, rifle green and other hues, paraded before him in review yesterday morning, forming a picture as inspiring and beautiful as anything Canada has ever witnessed. It was a scene to be remembered. Between twenty and thirty thousand people saw the show, and, tho the weather was not the best, there was unbounded enthusiasm, over the soldiers and over the royal visitors. A more animated scene could hardly be imagined. Not so many troops have been together before in Toronto. From all over Ontario troops had poured into the city, and when the final moment came for them to pass before the royal vision they were not wanting. It was a splendid display of what many delight to call "tin soldiers," but those who would scoff must remember that these same "tin" soldiers were ready to fight for the integrity of the Empire, and when they were accepted these were the very chaps who brought the Lion of the Transvaal to his knees, and are ready to do it again. Several hundred of Cronje's conquerors were there yesterday in the uniforms of their respective corps.

Exhibition Park was astir early. The troops encamped there were up at gunfire, pipe-claying helmets, burnishing buttons and polishing boots, for they were to take part in an event such as they will tell their children about in after years when George, Duke of Cornwall and York, is called to the throne. Each commanding officer, each captain and subaltern was anxious that their men should appear at their best for the royal inspection. The sun was no more kind to them in their early morning duties than it was to the civilians who went afterwards to see them. But every uniform was brushed and brightened without regard to the threatening clouds, which lowered over the field.

Public Out Early.

The town anticipated the event with unusual enthusiasm. It was to be the climax of the Duke's tour, and the main event of the triumphal journey thru the great provinces of the King's premier colony, in the most devoutly loyal city in the Empire. Tho the review was not to take place till 11 o'clock, long before that hour the westward tendency of the population began. Street cars were loaded, and the stream of carriages that passed out to the Exhibition grounds showed that society intended to be present in force. By 11 o'clock there was an immense crowd in the grand stand and in the paddock surround-

Continued on Page 7.

ONLY FAIR INTERVALS.

Observatory, Toronto, Oct. 11.—The weather has been showery to-day in the Lake Superior region, and elsewhere on Canada generally fair.

Minimum and maximum temperatures: Victoria, 50—60; Kamloops, 28—64; Calgary, 34—58; Qu'Appelle, 36—52; Winnipeg, 20—44; Port Arthur, 30—44; Parry Sound, 50—70; Toronto, 46—62; Ottawa, 54—66; Montreal, 52—66; Quebec, 44—62; Halifax, 54—64.

Probabilities.

Lower Lakes and Georgian Bay—Showers at most places, also some local thunderstorms, but fair intervals; Sunday, fresh to strong west to northwest winds and somewhat cooler.

Ottawa Valley, Upper and Lower St. Lawrence—Moderate to fresh winds; fair to cloudy, with showers, more especially later in the day and during the night.

Gulf and Maritime, West and East—Fair;