A Guarantee of Quality...

When you are buying any kind of sporting goods, whether it be a golf club, hockey stick, set of gloves, or an exerciser, see that it bears the name "Griffiths." It is a sure guarantee that the article is worth the price asked. All responsible dealers carry our supplies in stock, or will obtain them for you if you insist on it. Don't be humbugged into taking "just as good" articles. Insist on seeing the name, then you're sure to be right. Our yellow birch, hand-made hockey sticks will be used by all the leading clubs. Perfect shape and keep that way. Price 50 cents each. Money back if you want it.

The Griffiths Cycle Corporation
LIMITED,
World's Largest Sporting Goods Dealers.
235 and 235½ Yonge-street, Toronto.

After the Puck.

Next Monday evening the Victoria Hockey Club will organize for the ensuing season. It is proposed to have a senior team only this winter and arrangements already made are said to ensure every reasonable prospect of success. Nothing definite can yet be learned as to the players secured, but it is known that certain well-known puck chasers in Montreal and Ottawa are contemplating a removal to this city during the coming winter. It is also said some bombshells will be exploded in the camps of certain local clubs who will probably find they have been "counting their chickens before they are hatched," when the list of Victoria players is made public as expected on Monday night.

Collingwood will have a ladies' hockey club.

The Orangeville young ladies met yesterday to reorganize their hockey club for the season, when the following officers were appointed: Honorary president, Mrs. W. L. Walsh; president, Mrs. Turner; first vice-president, Mrs. C. R. McKeown; second vice-president, Miss McKay; secretary, Miss Evans; captains, Misses Moody and McMillan; committee of management, Misses Marshall, Hughson, Bull and Irvine.

International Field Trials.

Chatham, Nov. 19.—The International Field Trials Club brought its trials to a conclusion at Mitchell's Bay, near here, this afternoon, and altogether they have been very successful. The first series of the event was run off yesterday, and the four dogs remaining for the finals were Dash Antonio and Lock, owned by R. Bingham, Windsor, and Cleopatra and Sirkirk Tam, owned by W. B. Wells, Chatham. The judges, E. W. Warner of Detroit, and John Davidson of Monroe, Mich., made their decision as follows, after each dog was out about an hour: Lock 1, Dash Antonio 2, Cleopatra 3.

Horses by Auction.

The sale at Grand's Repository on Tuesday next consists of several matched pairs and complete turnouts that will be sold to the highest bidder at 11 o'clock. Intending purchasers will do well to call and inspect the stock, which will be on view up to hour of sale.

THE HAROLD A. WILSON CO.

Stand in corner when not in use.

Portable Striking Bags

They are the nearest approach to a real active and defiant human boxing opponent ever devised.

• • •

They inspire movements which no ordinary punching bag can ever afford.

• • •

The return of the Portable Striking Bag is as swift as a flash of lightning.

• • •

The response to every blow is as life-like as the most expert and enthusiastic boxer could desire.

• • •

We have them in styles for both home and gymnasium use, for ladies, children and men, at various prices—$7 and up.

• • •

We also have the Fitzsimmons, the Standard, the Eagle, the Expert, the Practice, the Amateur, the Favorite, and the different styles of Double-End Striking Bags, and all the standard makes of Boxing Gloves.

THE HAROLD A. WILSON CO.
Limited
35 KING ST. WEST, TORONTO.

THEY COULD NOT KICK A GOAL

Varsity and Dentals Play for The Faculty Cup.

THE SCORE WAS 0 TO 0.

Association Football in Rain, Mud and Snow on the Campus.

Two Balls Bursted and Darkness Helped to Stop the Game—Varsity, Intermediate Champions, and the Hamilton Tigers Play a Practice Rugby Match This Afternoon.

Varsity and the Dentals lined up yesterday afternoon to kick for the Faculty Cup, which represents the football championship of the Inter-College Association Football League. There was no result, and the committee has ordered the teams to try again next Tuesday.

The game was played on the Varsity campus before a small crowd, a very few of whom submitted to the small fee demanded at the gates. When they kicked off it was seen that the two sides were very evenly matched. The soft snow and drizzling rain made the ground unusually slippery, and the forwards rarely took the ball past the scrum.

Half-time arrived with no score, and the teams re-started, both determined to win. Varsity made the better attempt, and a well-placed shot from Dixon's right foot was barely stopped by McKay. The students claimed a goal, but Umpire Kelly or the Meds, said no, and they were still even. It was a grand shot, and a grander stop, and the tooth-pulling goal-tender gets the credit of keeping his side in sight of the cup. The kicking was fierce, and two balls burst during the play, the second nine minutes before time was up, and, as it darkness was approaching, Dr. McLay stopped the game. The teams:

Varsity (0)—Goal, Armstrong; backs, Munroe, Campbell; halves, McPherson, McMordie, McKinley; forwards, Sinclair, Wren, Patterson, Whitley, Dixon.

Dentals (0)—Goal, McKay; backs, Elliott, Rudell; halves, Burnett, Scott, McDonald; forwards, Dando, Almy, Hume, Doyle, Tremayne.

Referee—W. S. McLay of McMaster University.

Champion Teams at Play.

Ontario's senior and intermediate champion Rugby teams will battle for practice this afternoon on the cricket field at Hamilton. Capt. Tanner's Varsity Seconds are in good condition, and the whole aggregation, with the exception of Full-Back Walkie and Quarter-Back Foreman, will be in the game, these places being filled from the junior champion team. The Tigers have shifted once, Scrimmager Neilligan changing places with Wingman McCarthy. The students leave the Union Station at 1 p.m. per G.T.R. The teams:

Hamilton (senior champions)—Glassco, back; Dixon, Counsell, Kyle, Wylie, halfbacks; Fox, quarter; Ferebom, McCarthy, Irvine, scrimmage; McAuliffe, Dewar, Marshall, Ripley, Neilligan, Telford and Martin, wings.

Varsity (intermediate champions)—Beale, back; McArthur, McMordie, Brown, halves; Beattie, quarter; Smith, Hinch, Ivey, scrimmage; Scott, Revell, Tanner (captain), Harris, Stoddard, Telford, Spence, wings; Ansley, Ball, spare.

Johnny Williams at Lexington.

Lexington, Ky., Nov. 19.—Weather clear; track slow. First race, 5 furlongs—Lena Myers, 105 (R. Jones), 4 to 1, 1; Randazzo, 108 (Nutt), 1 to 2, 2; Star of Bethlehem, 105 (Thompson), 12 to 1, 3. Time 1.07¼.

Second race, selling, 6 furlongs—Rollins, 105 (Nutt), 3 to 5, 1; Loyalty, 109 (Everett), 3 to 1, 2; Lakeview Palace, 108 (Beauchamp), 3 to 1, 3. Time 1.23¾.

Third race, selling, mile—Llew Anna, 98 (Dupee), 3 to 1, 1; The Sculptor, 102 (Everett), 8 to 1, 2; Julia Clark, 102 (Washburn), 30 to 1, 3. Time 1.52½.

Fourth race, 5 furlongs—Johnny Williams, 110 (Randall), 3 to 1, 1; Amateur, 110 (Beauchamp), 5 to 2, 2; Orchard, 105 (Thompson), 5 to 1, 3. Time 1.06½.

Fifth race, 11-16 mile—Gammadien, 110 (Everett), 20 to 1, 1; Albert Vale, 110 (J. Mathews), 7 to 5, 2; Sir Tan, 107 (Randall), 10 to 1, 3. Time 1.12½.

Bennings Entries.

Washington, D.C., Nov. 19.—First race, selling, 3-year-olds and up, 6½ furlongs—Hugh Penny 115, Ben Ronald, The Manxman 111, Master James 109, Debrique 108, Taranto, Wordsworth, Klepper 101, Mohawk Prince, Marmian 100, Prompt, Tappan 98, Dr. Jim 95, Red Spider 90.

Second race, maiden 2-year-olds, 5 furlongs—Filament, Longacre, Yap Hank 110, Sea Puss, Giles Shine, Pink Cheerup, Byron Cross, Ellersie, Belle, Eileen D. 107.

Third race, owners' handicap, mile and 60 yards—Maurice 110, Thomas Cat, Volley 105, De Bride, Old Sangus, Billali 100.

Fourth race, maiden 3-year-olds and up, 1 1-16 miles—Easter Tide, X-Ray, Kinvarrra 110, Feliche, Esherdown 107.

Fifth race, steeplechase, 2½ miles—De Capo 167, Marschan 157, Marshall 155, Tom Moore 148.

Oakland Results.

San Francisco, Nov. 19.—First race, 6 furlongs—Lord Marion 1, Alkoran 2, Elmore 3. Time 1.15¼.

Second race, mile—Coldan 1, George Lee 2, Charlotte M. 3. Time 1.42½.

Third race, 6 furlongs—Fon Savannah 1, Libertine 2, Mercutio 3. Time 1.14.

Fourth race, mile—McLight 1, Double Quick 2, Masoro 3. Time 1.41¼.

Fifth race, 1 1-16 miles—Oaric II. 1, Little Cripple 2, Cona 3. Time 1.48½.

Sixth race, 6 furlongs—Scotch Rose 1, Koenig 2, D. J. Tobin 3. Time 1.14¼.

Champion Stewart's Reply.

Sporting Editor World: In reply to the challenge of Sergt.-Major Morgans, which appeared in your paper yesterday, wanting to get on a bayonet contest with me for a purse and the championship of Canada, I would say that I am at a loss to know why he is so anxious to meet me, unless he is jealous of the honors which I received while in England. However, although I am only a private in the 48th Highlanders, which I am proud of, I do not intend to take any back seat from him, even though he is the champion of America, and I shall be only too pleased to meet him at any place he mentions, and arrange for a match to decide who will be champion of America.

George Stewart,
Champion of the Empire.

KNOCKING DOWN THE TENPINS.

Grenadiers Beat Athenaeums in a Record Game—Imperial Won From Dominion.

The best averages of the year were made on the Grenadiers' alleys at the Armouries last night, which the home bowlers beat the Athenaeum team by 10 tenpins in a City League match. Possibles by Messrs. Burns and George and Sergt. Craig were the features. The score:

—Grenadiers.—		—Athenaeum.—	
Corp Edmondson	705	W Hayes	718
Sgt Craig	797	A Archer	679
Sgt Dougherty	778	R McIntosh	815
Corp McBrian	781	S Burns	734
Sgt Phillips	815	S George	805
Sgt White	718	J McMillan	771
Sgt Hall	704	G C Brown	680
Pte Long	678	F Whitehead	733
Total	6024	Total	6005

THE GAME OF HOCKEY.

Annual Meeting of the Southern Ontario Association.

Hamilton, Nov. 19.—(Special.)—The annual meeting of the Southern Ontario Hockey Association was held at the St. Nicholas Hotel to-night. The following clubs were represented: Niagara Falls, Niagara-on-the-Lake, St. Catharines, Paris, Brantfords, Ingersoll, Woodstock, Simcoe and Victorias of Hamilton. William Wyndham and L. J. Leith represented the Victorias. The Hamilton Crescents applied for membership and were accepted.

The following officers were elected: President, C. Flynn, Niagara Falls; vice-presidents, C. H. Pringle and W. L. Grayson; committee, W. B. Tomlinson, Simcoe; F. Snell, Ingersoll; P. E. Best, Niagara-on-the-Lake; T. A. Henderson, Hamilton; H. J. Powell, Woodstock; J. H. Armitage, Paris.

It was decided that all players must be registered two weeks before taking part in matches, and that the referee in each game send full list of players at once to the secretary.

The Weight Limit of Curling Stones.

At the meeting of the Manitoba branch of the R.C.C.C. held Nov. 13, the motion to reduce the weight limit of curling stones in that club from 50 to 45 lbs., was not carried, but strong objection was taken to it, and the mover withdrew it, and gave it as a notice of motion for the meeting in February, the local clubs in the meantime to be communicated with on the subject. There are three stone-playing curling associations in the Dominion, and in them all the rules of the game are substantially alike, and it is desirable for many reasons that they should continue to be alike. We think it probable that all of them will be consulted before a change of this kind is introduced.

Bits About the Bicycle.

The Tourist Cycle Club have concluded not to hold a hare chase this Thanksgiving Day, as is their usual custom. In fact nothing special will be undertaken by the Tourists on that day. Instead, the road officers of the club are giving a club evening on Tuesday next, to members, and a good program has been arranged, at the conclusion of which refreshments will be served.

The local bicycle club will likely meet within the next few weeks to consider the circular from Toronto wheelmen calling for reforms in the management of the Canadian Wheelmen's Association. The circular has been received here, and it is a decidedly strong one, and will likely create considerable strife among the old heads in the C. W. A. and those who are at the back of it.—Ottawa Journal.

The Wanderers' Races.

The Wanderers' Bicycle Club will hold their annual races this afternoon at the Island track, boats leaving at 2, 2.30 and 3 o'clock. The officials will be from all the city clubs. There are seven events on the card, and 90 candidates are going after the prizes. The program includes mile open, half-mile officers', tandem and steeplechase and mile and half-mile handicaps. The two-mile handicap entries will give an idea of the splendid list: 45 sec.—Darby, Mellon, Binns. 35 sec.—Beattie, Duthie, Boyd, Duncan, McGee, Bailey. 25 sec.—Frost, Baird, Macnamara. 20 sec.—Bahner, Meek, Moodey, Brimer, Johnston. 10 sec.—Doll, Campbell, Sharkey, Scratch—Green, Gibbons.

Gossip of the Horses.

C. Boyle, Jr., will winter at Windsor. In his string are a couple of likely Province-bred 2-year-olds, which will likely be trained for the Queen's Plate.

Hughey McCarron's horses are all wintering in Windsor. McCarron will spend the winter in New York.

Ornament, Hamburg, Howland, Plaudit and all the other horses in charge of Chas. Patterson will be shipped to Memphis this week.

John R. Gentry and Robert J. having finished their 1897 campaign, have been taken to Somerville, N. J., for the winter.

Notes of the Hunt.

Mr. Christopher Leary of Peterboro, aged 84 years, shot a deer in Haliburton last week. It is doubtful if he has a senior among all the hunters.

A deer shot in North Orillia by Mr. John Jennings weighed 250 pounds; it was the biggest deer that has been shot around here for some time.

An old hunter has ventured the opinion that in ten years from now deer hunting within a distance of 25 miles of Orillia will be a thing of the past. He bases his reckoning on the fact that the number of deer shot annually is becoming less.—Orillia News Letter.

The hunters have nearly all returned from the North, bringing fewer deer than in former years, owing to the wet and warm weather.

On English Turf.

London, Nov. 19.—The race for the Derby Cup at Derby, was won by Mr. Faire's 3-year-old bay colt Eager, at the second day's racing of the Derby November meeting to-day. This race is of 2000 sovereigns. Lord Stanley's 4-year-old colt Melange was second.

The Friar Nursery Stakes was won by Captain Berwickes' Ocean Rover, with Tod Sloane up. This race is a handicap of 200 sovereigns.

The Lorillard-Beresford Stables' 3-year-old chestnut gelding Draco, ridden by Tod Sloane, won the Quarndon Plate. This race is of 160 sovereigns. Mr. W. Chatterton's Anklebiter was second.

Lake Yacht Racing Association.

The annual general meeting of the Lake Yacht Racing Association will be held at the Royal Hotel, Hamilton, Ont., on Saturday, Dec. 4, at 2.30 p.m. Several important notices of motion have been given for amendments to the constitution and sailing rules, a digest of which has appeared here.

Thanksgiving Sale.

Messrs. Suckling & Co. beg to call the attention of the trade to their Thanksgiving sale on Tuesday, Nov. 23. There will be offered special lines in silk handkerchiefs, underwear, men's tweed suits, men's ulsters, boots, shoes and rubbers. The stock of Munro & Kilty, New Dundee, amounting to $5000, will be sold en bloc on Wednesday, Nov. 24. Buyers will note change of date of trade sale.

When you call for Sprudel get a red-labelled bottle and cork branded Sprudel. 36

M'KINLEY'S GREAT NIGHT.

Brilliant Function at Victoria Hall That Eclipsed All Former Celebrations of This Favorite Lodge.

With all the success that has characterized the occasion annually for more than half a century past, the at home of McKinley L.O.L. 275 in Victoria Hall last night eclipsed its predecessors.

McKinley is the admitted banner lodge of the Orange Order in Toronto, its members being composed of professional and business men, who, with their wives, sweethearts and friends, assembled last night among the happy gathering, which numbered at least 500, and for whose accommodation it required the whole of the big Orange building, Victoria Hall.

When the festivities commenced, at about 9 o'clock, the floor was crowded with dancers. The main hall, in which the dancing took place, was decorated profusely with banners of the different lodges of the Orange order, something new in the way of adornment. Ebert's orchestra supplied excellent music for dancing.

At midnight the large gathering adjourned to the supper hall on the top flat, where a much appreciated menu had been prepared by Brother Albert Williams of the Bodega, who is a prominent member of the lodge.

The Concert.

Nothing whatever that would add to the entertainment of the large number present had been neglected. Those who did not care for dancing were entertained in one of the large lodge rooms at the top of the building, where a concert was in progress the whole evening, and which was much enjoyed by the elders, who generously applauded and encored every feature. The following was the program:

Piano solo, selected, Mr. W. J. Harris; song, "I'm Off to Philadelphia in the Morning," Mr. A Tilley; reading, "Jim," J. Whitcomb Riley, Miss Alice Wright; recitation, "Bill Adams," Mr. F. M. Bell-Smith; song, "Thou Art so Near and Yet so Far," Reichardt, Mr. J. D. Keachie; recitation, selection from "Merchant of Venice," Mr. W. P. Bull; reading, "The Orange and Green," Miss May Cullum; song, "Sue Live on the Same Street With Me," Miss Maud Alexander; reading, "The Owl Critic," Mr. S. M. Jones; song, "Two Hearts Made One," West, Mr. R. Wilson; song, selected, Mr. John Alexander; song, selected, Miss Allan; song, selected, Mr. C. Burgess; piano solo, selected, Mr. W. J. Harris; reading, "Laska," Mr. F. M. Bell-Smith; trio, "The Black Four Hundred Ball," Maude, Minnie and F. G. Alexander; recitation, "The Midnight Charge," Clement Scott, Miss Alice Wright; duet, "Death of Nelson," A. Tilley and J. D. Keachie; song, selected, Mr. W. P. Bull; reading, "The Dream of Eugene Aram," Hood, Mr. S. M. Jones; song, selected, Mr. L. Heyd; reading, "Music on the Rappahannock," Miss May Cullum; song, "The Men that Came Over From Ireland," Gray, Mr. R. Wilson; song, selected, Miss Allan; song, selected, Mr. John Alexander; song, selected, Mr. C. Burgess.

A Brilliant Gathering.

The dresses of the ladies were most exquisite and the elegant costumes were all too pretty for any special mention to be made.

Many prominent politicians were at the gathering, and in the corridors the fight in Centre Toronto was made the topic of conversation owing to the presence of Mr. Oliver A. Howland. Among the invited guests present were: Mr W E and Mrs Armstrong, Mr Charles and Mrs Armstrong, J Purse, Mrs Purse, G H Barber, Mrs Barber, Miss Fowler, Miss Gerrie, W J and Mrs Wells, Miss Neelis, J F Scholes, Miss Scholes, Dr and Mrs Little, Mr and Mrs Ford, Mr and Mrs Sam Richardson, Mr M Grant, Mr and Mrs John Gates, Mr and Mrs William Elliott, S Graham, Mr and Mrs W R Bettes, William Coulter, Mr and Miss Edgar, Miss McKinnon, Mrs Hazelhurst, Mr and Miss Lugsdin, Mr B H Scott, Mr and Miss Castles, Mr and Miss J L Seymour, Miss Kyle, Miss Gies, Mr and Mrs Wilson, Aid J Frame, Miss Frame, Misses Menzie, Mrs and Miss McKay, Mr and Mrs Young, W Armstrong, Miss Foggett, Charles and Mrs Crosby, M Macdonald, Miss Belgin, Miss Byers, Mr and Mrs James Bands, T G Harris, Mr and Miss Millchamp, Alex and Mrs Downey, E F Clarke, M.P., and Mrs Clarke, J F Loudon, James Stimson, J Allen, Mr and Mrs Barker, J Foster, Miss Wright, J Elliston, Misses Elliston, J Hoar, Miss Diamond, Mrs G Burns, R Burns, Miss Olcott, Mrs Burns, A J Hardwood and Mrs J L and Mr Slater, J D and Mrs Keachie, J S and Mrs Williams, Mr and Miss Lee, Mrs F Small, Ben Humphrey, E Griffith, Mr and Mrs Robert Orr, D and Mrs Dwyers, L J Cosgrove, Mr W W and Miss Mabel Crone, A E Hinch, Miss Nixon, Mr and Mrs Roome, Miss Bickley, Miss E Watson, Mr Peter Jonnson, A C Jarvis, Miss Jarvis, A Judge, Mr and Mrs Crossen, Mr O A Howland, M.L.A., Mr Mrs and Miss Jones, Peter Blackstock, George McMurrich, Miss Burgess, Miss Sloane, Mr Cummings.

To Whom Credit is Due.

Following are the names of the committee and stewards to whom the success of the evening was due:

Chairman, E. F. Clarke, M.P.

Secretary, H. E. Griffiths, 133 Lisgar-st.

Assistant secretary, George H. Fitzroy, D.M., 127 Manning-avenue.

Treasurer, J. R. Wilson, P.M.

Committees—Charles H. Nolde, W.M., (Music), Mayor John Shaw (Reception), Harry A Collin (Printing), Frank Smith, P.M. (Decoration), James J Ashley (Stewards), Alex Burgess (Refreshment), E Whittaker (Street Railway), W. Millichamp (Special Entertainment), W E Armstrong, John H Ayre, Robert Burns, P.G.D., C.G.L.R.A.; J D Coulter, P.M, E Egan, T V Gearing, Charles Treson, L P Krips, P. M., H M Blount, J P Seymour, J S Willams, P.M., William Elliott, P.M., George E Bedson, J R Allen, Harry Burns, George Graham, William Hassard, Robert Jessiman, P.M., J S Leighton, P.C.M., A Millar, B D Humphreys, W J Wells, Joseph Stinson, W H Wilson, P.M.

Rugby Gossip.

The Nelsons play Rugby at St. Michael's College this afternoon.

The Toronto fossils used up their wind long ago in an attempt to arrange a game with Montreal. As a result they have none of this necessary football element left and will not play in the East this year.

The Britannias have suggested N. Lash of Montreal, and formerly of Varsity, and C. Jack of Montreal for referee in the Thanksgiving Day game on the Varsity campus. Varsity II. wants Labatt, Kingstone or Richardson of Brockville.

Manager Tommy Church yesterday had a lengthy letter in Osgoode Hall's official paper. The Hamilton Herald, telling just how his team came to make the protest, giving other items of importance and winding up as follows: "The Hamilton club and our team well while in Hamilton, and, on second consideration, our club regrets the protest. The protest was directed more as a protest against incompetent officials whom the union has been appointing this year, than anything else. Success to the game and to sports at Hamilton. Your captain is the pride of the young men of Ontario, not of Hamilton alone, and is a grand young Canadian."

The Toronto Canoe Club minstrels hold a reunion at the club house to-night (Saturday).

Liquor and Drug Habits.

From The Montreal Gazette.

The demonstration which has been going on for some time past in Montreal of "The Dixon Cure" for the liquor and drug habits, at the request of a number of the clergy and others interested in temperance work, has proved to be such a pronounced success that those who have watched the results of Mr. Dixon's new treatment are astonished, the desire for liquor being destroyed in from one to three days in every case, and the drug habit cured almost as rapidly. Both are home treatment and can be taken in private.

This new cure is a simple vegetable medicine, compounded on scientific principles, and was discovered by Mr. Dixon seven years ago, but, as a permanent cure, his discovery was not completed until two years ago, when he succeeded in producing an up-to-date physical remedy and radical cure, which appeals to the common sense of every man and which removes the crave for liquor and drugs forever. Full particulars and indisputable references, such as no other remedy can even approach, will be sent by the discoverer on application. Address A. Hutton Dixon, No. 40 Park avenue, Montreal.

GREAT FIRE IN LONDON.

Continued From Page 1.

much damaged, the principal damage being to the roof, the old windows, the baptismal font and Milton's statue.

The Church of St. Giles, now announced to be on fire, was built in 1545. It is approached by an archway in Red Cross-street, also within the scene of the conflagration, and contains, among other things, the tombs of John Milton, the author of "Paradise Lost," who died in 1674; the tomb of Fox, the martyrologist; that of Frobisher, the famous voyager, who died in 1594, and that of Speed, the typographer, who died in 1629. Oliver Cromwell was married in the Church of St. Giles, on Aug. 22, 1620, and the parish register contains an entry of the burial of Daniel Defoe, the author of "Robinson Crusoe," who died in 1731.

Some of the Losers.

The following are the names of some of the most prominent merchants in the burned district:

Hanscell-street contains the businesses of R. R. King & Co., manufacturers; Ramsay & Co., brace manufacturers; Yates, Vialdo & Co., warehousemen; William Rieman & Co., manufacturers' agents; Phillips & Abbott, mantle manufacturers; Bing, Harris & Co., New Zealand merchants; Turner, Archibald & Co., elastic web manufacturers; H. J. Brady & Co., embroiderers; J. H. French, ostrich feather merchant; Auerbach, Franklin & Franklin, merchants; Frederick Newton & Co., manufacturers' agents; William Taylor, mantle manufacturer; Thomas Walton, tie manufacturer; Gustavus Strauss & Co., importers; S. Hecht & Co., commission agents; John Ellis, fur and skin merchants; Mansell & Murk, mantle makers; Sadler & Entrop, manufacturers' agents; James Butler & Co., lace manufacturers; Glover & Barnes, printers; James Sayse, mantle manufacurer; Roberts & Co., general carriers; Alfred Brookman, merchant; Henry Pentony, jr. & Co., tie manufacturers; William Earl & Co., umbrella makers; Fred Mohlau & Sons, indigo cotton print manufacturers, and Lethem Bros. & Mellin, commission merchants.

The Postoffice Buildings.

The genrral postoffice is on St. Martin's le Grand, on both sides of the street, the new building being a magnificent structure that cost over $1,500,000.

On the east side of the street is the general postoffice east, built in the Ionic style, in 1825-1829. This building is 390 feet in length. Opposite to the general postoffice east is the general postoffice west, built in 1870-73. The large telegraph galleries measure 300 feet by 90 and contain 500 instruments and the number of telegrams conveyed in the year is about 70,000,000. This building cost over $2,000,000.

In November, 1870, the foundation of the general postoffice north was laid, and was finished in 1893. It contains the offices of the Postmaster-General. It cost over $1,500,000.

Engines Working All Night.

London, Nov. 20.—4 a.m.: A very large force of firemen and about 20 engines have been working at high pressure all night. The district ravaged by the fire is bounded by Aldersgate-street, Red Cross-street, Maidenhead-court and Bradford-avenue, and includes the intermediate streets, Jewin, Hansell, Well and Edmund and Jewin-crescent.

A Poor Fire Fighting System.

A published report of the fire says: The constable who first detected the flames blew his whistle loudly for assistance, but several minutes elapsed before the alarm was heard by any of his comrades. So soon as assistance reached him, the officer was dispatched to summon the fire brigade. But there, against was an unaccountable delay of 20 minutes before the first engine appeared. Then the fearful dimensions of the fire were apparent, and it was decided to circulate a call throughout the whole metropolitan district.

Loss Nearly $25,000,000.

London, Nov. 20.—It is officially reported that 150 warehouses have been gutted. A later estimate of the damage done places the amount at nearly $25,000,000.

Nearly all the British fire insurance companies are involved, and fire insurance shares were practically unsalable on the Stock Exchange yesterday afternoon (Friday), after the fire was well under way.

Nearly 300 telephone wires have been cut, thus interrupting communication with many of the big Provincial towns. The fire will cause an enormous advance in the price of ostrich feathers, which rose 30 per cent. last evening. The feather firms alone have lost £75,000.

Lace Curtains, Table Linens, Etc.

Mr. Nicholas Rooney, 62 Yonge-street, has just placed in stock and offers for sale at very low prices, lace curtains, table linen, table napkins, toweling, sheetings, quilts, white and colored, also a splendid line of black silks. The quality of all these goods is strictly first-class, Mr. Rooney's well-known reputation for dealing in the finest of Irish linens and the very best qualities of silk goods being a sufficient guarantee that the goods are not to be beaten in any house in Canada.

Imperial Beat Dominion.

The Dominion and Imperial Banks played off their postponed match yesterday afternoon at the Athenaeum, the Imperials winning by 159 points. Creelman made top score, getting 815. The following is the result:

Dominion.		Imperial.	
Clark	650	Hood	609
Anderson	676	Creelman	815
Armstrong	561	Douglas	713
Scott	775	Temple	691
Horsey	630	Falconbridge	521
Ross	586	Chadwick	586
Cayley	695	Brown	681
Maule	573	Anderson	659
Total	5116	Total	5275

California in 3 Days.

via Chicago, Union Pacific & Northwestern line. No change of cars. All meals in dining cars. Two trains daily, with first-class and tourist sleepers. Personally-conducted excursions every Thursday to California and Oregon. For rates and other information ask your nearest Ticket Agent, or write W. H. Guerin, M.P.A., 67 Woodward-avenue, Detroit, Mich., or W. B. Kniskern, G.P. & T.A., Chicago, Ill.

Prospect Park Hockey Club

A large and enthusiastic meeting of Prospect Park Hockey Club was held at the club house last evening and the following officers were elected: Hon. president, F G Cox; hon. vice-president, Alex Wheeler; president, L E Thomas; vice-president, D Leach; manager, A Beckell; secretary-treasurer, H H Swaney, 414 Sherbourne; committee of management, H Hudson, L E Thomas, R Bonsall; delegates to City League, H H Swan and A Bickel. They intend to enter the O.H.A.

The following players will represent the Gore Vales in their game with the Scots today: Dixon, Anderson, Playter, Purvis, Hunter, "Dr." Madigan, McDonald, Bulmer, Scott, Dando, Scott and Humphrey.

ARE Rising IN PUBLIC Favor

THEY ARE THE ACME of TIRE CONSTRUCTION.

AMERICAN TIRE CO., Limited
H. P. DAVIES, Vice-President.
16 - 66 King Street West, Toronto.

NO "WOODEN NUTMEG."

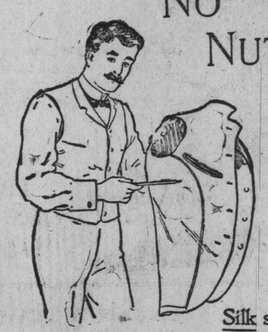

Not a "gents" coat this, but a gentleman's.

As good within as it looks without.

Cloth facing from front to arms, with glossy mohair serge lined body.

Silk sewn throughout, and generously finished from seams to buttonholes.

No starved interior, no papery canvas, no cotton thread, nor glued on buttons.

Moulded to fit and keep its shape till its fadeless cloth wears threadbare.

Priced and branded in left breast pocket.

$10, $12, $15, $18, $20 Per Suit.

FIT-REFORM CLOTHING

THIS BRAND WITH RETAIL PRICE STAMPED IN THE MAKERS IN EVERY GENUINE GARMENT.

Catalogue from Fit-Reform Clothing Co. Montreal.

THE SLATER SHOE

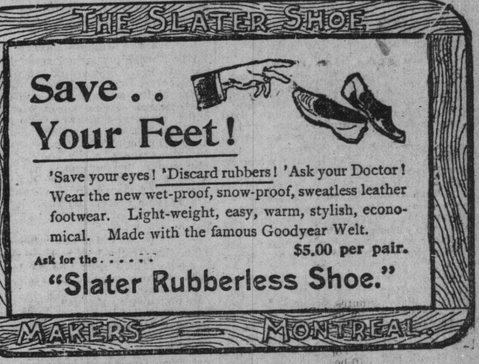

Save .. Your Feet!

'Save your eyes! 'Discard rubbers! 'Ask your Doctor! Wear the new wet-proof, snow-proof, sweatless leather footwear. Light-weight, easy, warm, stylish, economical. Made with the famous Goodyear Welt.

$5.00 per pair.

Ask for the ..... "Slater Rubberless Shoe."

MAKERS MONTREAL

THE SLATER SHOE STORE, 89 KING-ST. W., SOLE LOCAL AGENTS.

167 Yonge St. Opp. the Robt. Simpson Co. CRAWFORD BROS. 380 Queen W. Cor. Spadina Avenue.

MARVELOUS VALUE IN

Overcoatings Suitings and Trouserings

English Beaver or Melton Overcoats, shades blue or black, silk velvet collar, satin or wool linings, velveteen pockets. To order $13.50

Genuine Scotch Suitings, in brown and green shades, trimmings A1. To order $13.50

Heavy Weight Cheviot Overcoats, in blue, black or brown. To order $15, $18 and $20

The best value to be seen anywhere.

English Twill Worsted or Satin-Finish Coat and Vest, with a fine hair-line stripe for trousers. To order $13.50, $15, $16.50 $18 and $20

Values that cannot be equalled.

Trouserings, in fine imported worsteds, heavy weight goods. To order $2.95, $3.50, $4

We have now secured the services of J. A. GLASS, 35 years' experience, inventor of the NONPAREIL CUTTING SYSTEM, the best in the world.

CRAWFORD BROS., Merchant Tailors

TWO STORES | 167 Yonge St., Opp. the R. Simpson Co. | 380 Queen West, Cor. Spadina Avenue.

HENRY A. KING & CO.

Stocks, Grain and Provisions, exclusive private wire service; correspondents of DEMARY, HEINTZ & LYMAN,
12 King east, Toronto.
Telephone 2031. 246

THE BOOKLET IDEA.

It is a good way of advertising; gives opportunity to tell the story of your business in neat and concise terms; easily enclosed in an envelope. WELL PRINTED, WE DO THE PRINTING—DO IT WELL. Would like to show you specimens of our work.

WHITCOMBE & CO.,
12-14 Adelaide St. W. opp. Grand Opera House.

ORDERED SHIRTS

There is only one place to go for above, and why? Because we have made it a special department for over 30 years. TRY US.

Wheaton & Co.
17 King Street West, Cor. Jordan.

FOR SALE—FOX TERRIER PUPS—$5 —sired by M. Gooderham's Veracity, out of a full sister of Mr. Gooderham's First Flight. 88 Peter.

The Whitely Exerciser.

THE MOST PERFECT HOME GYMNASIUM for the entire family—endorsed by leading physicians and instructors in physical culture as the most perfect exerciser in the world. Used in all the leading Colleges, Seminaries and Gymnasiums everywhere. And we send them anywhere, charges prepaid, on receipt of price—$2, $3 and $4.

Send for Free Booklet "Physical Culture," Illustrated.

THE HAROLD A. WILSON CO. Limited
35 KING ST. WEST, TORONTO.

The Crawfords will pick their team from the following players for their game on Stanley Park, King-street west, not on ball grounds, as stated in Friday morning's World, with Street Railway: Game called at 3.30 sharp: Lailey, F Bush, Walker, H Bush, F McFarlane, Brown, Rice, Stagg, Christie, Lane, E Bush, Woodward, O Easton, Sullivan.

Sprudel.

The best places give Sprudel with whiskey. R. H. Howard & Co., agents. 63

Picked teams of the City League and Inter-College League play on Dec. 4. Notice of grounds will be given later on.

Tisdale's Toronto Iron Stable Fittings.

Healthful, durable, attractive. Send for catalogue. Tisdale Iron Stable Fittings Company, Limited, 6 Adelaide-street east, Toronto. 135