Stocktaking!

In the midst of stocktaking we offer many lines of Furs at ridiculously low prices.

Ladies with fur coats will welcome a new neckpiece to wear with their spring costume and those who already own fur scarfs may be glad of the chance to get a handsome jacket below actual cost.

Reductions are genuine and anyone at all interested will find the biggest surprises of the year within easy reach.

Dineen's

CANADA'S LEADING FURRIERS

140 Yonge Street, TORONTO

MEDS' ANNUAL DINNER.

The annual dinner of the third year medical students at McConkey's last night was attended by 125 members of the year, and was one of the most successful student affairs in some time. H. E. Hamill presided. Dean Reeve, Prof. Primrose, Dr. J. F. W. Ross, Dr. Adam Wright, Dr. Powell, Prof. McKenzie, Prof. Rudolph were the speakers of the evening. The musical program was given by Messrs. William E. Tindale, Gordon Shepherd and W. R. Marshall.

The entire seating capacity of the hall for the concerts of the Mendelssohn Choir next week having been largely over-subscribed, the management find it necessary to announce an extra concert in Massey Hall on Monday evening, Feb. 25. The choir will have the assistance of Miss Gertrude Peppercorn, the great English pianiste, and an eminent soloist, to be announced later. The program will include the finest examples of unaccompanied numbers in the repertoire of the society. Those subscribers who, by the chances of the ballot, may have been excluded from the regular concerts, will, on presentation of their subscription cards, have first choice of seats for this concert. The plan is now open to subscribers, and will open to the public on Saturday, at 9 a.m.

"GUINEA GOLD VALUES"

ODD LOTS

Every department in the house handed up its little lines of broken sizes after Inventory day.

And while no merchant likes to have them—he has to bow to the inevitable in business, and be willing to make his little losses in clearing up his stocks.

And for just that reason we've put special prices on clearing lines of

Gloves—half-hose—underwear—neckwear—mufflers—shirts—and other things that are not a bit the worse for being here—and not a minute behind in fashion—but lines and sizes are broken.

Good business for us—and for you—that they be sold now.

Score's

TAILORS and HABERDASHERS

77 KING ST. WEST.

YORK COUNTY AND SUBURBS

GOLD MINE IN N. TORONTO MAN SAYS HE'S FOUND IT

J. A. Klinck Begins Operations on the Garland Farm for the Precious Metal.

Toronto Junction, Jan. 30.—Fred. M. Moffatt occupied the chair at a well attended meeting of the annual thanksgiving services held in Annette-street Baptist Church. Refreshments were served in the basement of the church and the choir gave a short musical program. Speeches were delivered by the Rev. J. B. Kennedy of Memorial Baptist Church, Rev. P. A. McEwen, York Mills; Rev. Robert Hall, city missionary, and the Rev. Dr. Sowerby, College-street Baptist Church.

A hockey match was played on Annette-street rink between teams from the collegiate institute and the Brotherhood of St. Paul. The collegiate institute won by 3 to 0.

A number of ladies gathered in the committee room in the town hall this afternoon and distributed a lot of clothing to some of the poor in town. After supplying those who called there are three large bundles left over that they purpose sending to the Creche, the Fred Victor Mission and the Salvation Army.

A meeting of the executive committee of the town council will be held to-morrow night. Councillor Howell is the chairman.

At a meeting of the property committee held to-night a petition was received from the firemen for a raise of salaries. They are in receipt of $550 per year. A report was received from the chief of police recommending that a new building be procured for this department, as the present one is unsanitary, and that another man be appointed on the force. A committee of the mayor and Councillor Bull was appointed to take the matter up and report. A request from Sergt. Peters and Constable Lavery for an increase of salary was referred to the executive committee. A request was received from C. W. Farr to put a telegraph wire on the light poles on Campbell-avenue for practice.

The Duke of York L. T. B. Lodge, No. 31, is holding a concert in St. James' Hall on Thursday evening, 31st, the proceeds of which will go to the True Blue Orphanage at Picton. A good musical program will be rendered.

North Toronto.

J. A. Klinck of Yonge-street and Sherwood-avenue expects to find free gold in the sand hills on Mr. Garland's farm, and intends to do a little prospecting next spring. He claims that some year ago, while fencing certain lands, he found a nugget of gold, and claims that by the process of washing the sand a man could make a good day's wages, as the sand seemed to him to contain a considerable amount of the yellow metal.

County Council.

Practically the whole of the time of the county council yesterday was taken up with a discussion of the proposed "good roads" movement. The principle of the bill was approved, tho only by a small majority, 17 members endorsing the idea. The members finally approved of the roads on which the plan will be adopted. They are in the main, Yonge-street, the Kingston-road, Lake Shore, Dundas-street, and the Weston and Vaughan Plank-road. The Kennedy-road, at the suggestion of Councillor Nimmo, was altered to pass thru the Town of East Toronto, adding thereby some one and a quarter miles. The road commencing at the old Langstaff postoffice on Yonge-street, and running easterly to Markham Village, was at the suggestion of Councillor Lapp, extended to the town line between Markham and Pickering, a distance of three and three-quarters miles. Councillor Hill succeeded in having the line extended from Sharon to Queensville, a distance of two and a half miles, in addition to the 13 3-4 miles already provided for. The Kettleby-road was also added to by some four miles. Altogether, a fraction over eight miles was added to the "good roads" which York County will take in hand, making a total of 158 miles, for which the sum of $150,000 is appropriated.

Deputy Minister Campbell's estimate was along the line of from $5000 to $7000 a mile.

A. E. Pugsley and William Keith were appointed Industrial Home commissioners.

MORE INCENDIARY FIRES POLICE ARE ENQUIRING

Small But Mysterious and Annoying—Woolen Warehouse In Danger.

There was another bunch yesterday of these mysterious fires which are making the firemen sit up. There seems to be no doubt but that they are of incendiary origin, but as they occur in such peculiar places it makes it all the more mystifying. Detective Kennedy is making an investigation.

At 2.47 p.m. the firemen went to The Star Building, 16 West King-street, where there was a blaze in the vault of Lawyer W. D. McPherson. Only some documents were destroyed, but as Mr. McPherson is out of town their value is not known.

At 3.10 another fire was discovered in the waste paper in The Star Office. The damage was slight.

At 4.37 p.m. Calvert's woolenware house, 117 West Wellington, was the scene. A basket of waste paper under a desk was in a blaze. When an employe went upstairs to open the windows to let the smoke out, he discovered fire in three boxes containing woolen goods. Scattered on the floor were a number of matches. As the wool would not burn, little damage was done.

At 7.26 p.m. the thawing out of water pipes caused a blaze at 55 Bulwer-street, which did $200 damage to building and $25 to contents.

At 7.45 p.m. the Ossington-avenue firemen were called to a two-storey frame house in the township occupied by a family named Leary. The building was destroyed.

Late last night $400 damage was done at Baldwin's bookstore, 368 Yonge-street.

ONLY ONE MORE JUROR TRIAL MAY BEGIN TO-DAY

Thaw Seems to Be Cheerier as Time For the Trial Approaches.

New York, Jan. 30.—There was but a single vacant chair in the jury box for the Thaw trial when court adjourned to-day, and it is believed that by to-morrow afternoon at the latest District Attorney Jerome will begin his opening address to a complete jury.

Harry C. Brearley, an advertising agent, 35 years of age and married, was the first talesman to qualify. He told the attorneys for the defence that he had no prejudice whatever against a plea of insanity and that in considering a plea he would be guided by the principal allowing the defendant the benefit of a doubt.

The other juror chosen, Henry Iklinberger, a silk merchant, 42 years old and married, said he knew very little about the subject of insanity and would have to be guided by the instructions of the court in arriving at a conclusion on such a plea. He did not think his judgment would be unduly swayed by sympathy or emotion.

As the trial progresses Thaw appears to better advantage each day. His spirits seem to rise as the day of the trial gets nearer and yesterday he was apparently one of the happiest men in the court room.

DETECTIVES WERE WAITING WHEN BURGLARS ARRIVED

Caught while going after the goods is the way to describe the arrest of Tom Conroy, 64 Hayter-street, and George Thoms, 53 Vanauley-street. For some time the police have received complaints that quantities of roll copper were being stolen. Detective Archibald recovered quite a lot of it. Yesterday afternoon he was given a "tip" that a raid was to be made on the premises of the James Morrison Company, West Adelaide-street, during the night. He, with Detectives Mackie and Twigg, secreted themselves in the storeroom in the third storey of the building. About 8 o'clock they saw their men leap from an adjoining building on to the one-storey building used by the Morrison Company as an engine-house. The rest was easy. Up the fire escape, open a window, and into the waiting arms of the officers.

Both men confessed to having made two previous visits to the premises.

Miss Margaret Holmes, 382 West King-street, telephoned Macklem's Messenger Service for a boy to take out a $10 "C.O.D." package. The boy, who was given the work to do, was a real messenger boy. Some one got there before he did, got the package but had failed to return with the money. Mrs. Holmes called on the police and described the boy who got the parcel. A short time afterwards, Detective Newton arrested Henry Clune, 36 Albert-street. Miss Holmes identified him. Clune denies the charge, and says he can prove an alibi.

RAILWAY COMMISSION

Continued From Page 1.

press companies to the jurisdiction of the board has already added considerably to the work of his department, and particularly with the work with which he has personally to deal. Upon him the board has had to rely for the settling of details necessary for the new system. I have suggested to him that he should endeavor to ascertain whether a reliable assistant for himself can be obtained. He informs me that the demand for men of a high class in the railway companies' traffic departments is so great that it would be very difficult, if not impossible, to obtain the services of such an assistant at the present time.

Report on Two-Cent Fares.

"It appears to be probable that parliament or the railway commission of the house of commons will be asked to require the board to report upon the question of reducing standard passenger tariff rates to two cents per mile. I desire to urge that the board should not be required to report upon this question within any limited time, or during the present session of parliament.

"We will soon have to decide upon the telephone and express companies' tariffs. We have many important questions, which will, according to our program, be taken into consideration in the near future. We have much pressing current business. I do not think that it would be possible for us to decide in a brief period of time, with satisfaction either to ourselves or to parliament or to the country, upon the important question of the reduction of passenger tolls generally.

"Our traffic officer has already, on his own responsibility, and without the instructions of the board, suggested to the general passenger agents of the C. P. R. Co. and the G. T. R. Co. that they should lower to the rate of three cents per mile all the passenger tariffs in Eastern Canada which provide for higher rates, but they object to this, claiming that their average rates at the present time are about two cents per mile, and at request of the traffic officer, they have promised to submit statements in support of their contention.

"If left to consider the matter in our own way, it is not unlikely that we will see our way to procuring the reduction to two cents per mile.

Asks for Time.

"I would therefore respectfully urge that the government should not at the present time countenance the proposal to refer to the board the question of reducing the limits, as proposed by Mr. Maclean's bill, but that the whole matter should be left at large, at least until the next session of parliament, and the board left, in the meantime, to exercise its discretion, unfettered by any order or reference."

Registered

Specials in Fur Jackets Caps and Gauntlets

The Persian Lamb Jacket we are advertising is a stylish model, double-breasted, has a fine, large, glossy curl, military front, with heavy silk braid trimmings.

Regular price, selling all season at $125, for..... .....$85

We carry price-cutting right into the men's department and offer the following specials in caps and gauntlets.

10 Men's Sealskin Caps, "sport" style, regular $25, for $16.50

8 pairs Persian Lamb Gauntlets, regular $16.50 and $18, for $12.50

9 pairs Otter Tail Gauntlets, regular $18.50 and $20, for $14.50

Lots of winter ahead—Buy Furs.

J. W. T. FAIRWEATHER & CO.

FURRIERS,

84-86 Yonge Street.

SEEKS INFORMATION

Continued From Page 1.

question of railway fares, and read a very lengthy letter from Judge Killam.

Hon. John Haggart believed that this question as to the two-cent fare was peculiarly one to be settled by parliament. All railroad charters for years in Canada contained a penny a mile clause like the one in the G. T. R. charter.

R. L. Borden said that he agreed with Mr. Maclean (South York) that the most important thing in this country was to enforce the laws. He agreed with him that the board should be strengthened. It had been overworked.

W. F. Maclean (South York) denied the statement of Judge Killam that reducing passenger fares would raise freight rates. It often did nothing of the kind, especially if passes were abolished.

Mr. Lancaster characterized the amendment as merely shelving the question. Judge Killam did not say in his letter that they had done anything in the matter, but apologized for having done nothing. He wanted more information.

Mr. Emmerson interposed the observation that this information could not be had. It was impossible to get it owing to the method of bookkeeping followed by all railroads.

Mr. Lancaster's reply was that, in his experience, the railroads could be compelled to do many things which they claimed to be impossible. He pointed out that at least no harm could be done by the passing of the resolution.

Dr. Reid heartily supported Mr. Borden's resolution. There was an agitation thruout the country, he said, for a reduction of rates.

"Out of their passenger traffic?" enquired Mr. Emmerson.

"That is one of the things we should be informed upon," replied Dr. Reid, "but I am sure of this, that they are not running their passenger trains at a loss. The enormous earnings of railroad companies was one of the strongest reasons why the question of reducing rates should be looked into, as proposed in the resolution.

Converts.

E. M. MacDonald (Lib., N. S.) regretted that the member for South York had been so successful in gathering about him so many converts to the two-cent fare. But a short time ago that member had been a voice crying in the wilderness; now he seemed to be supported by the entire opposition. Or had he that support? What was teh attitude of the Conservative party.

Mr. Northrup (S. Hastings) said that there was a strong feeling against the railroad companies, but he thought that the house should not act too hastily.

Mr. Fielding, of course, supported the Emmerson amendment to delay the enquiry.

Mr. Hall (W. Peterboro) was opposed to two-cent fares. We should not scare oc foreign capitalists, who might be likely customers for railroad stocks and bonds. He denounced the penny-a-mile policy as a catchpenny policy, and denounced The Toronto World as a catchpenny paper.

Alex Johnson (Lib., Gape Breton) talked but a moment or two when the house adjourned, under the new rule, automatically at 6 o'clock, and the day was done.

W. F. Maclean (S. York) will move the following amendment to Mr. Aylesworth's bill to amend the Railway Act:

"It shall be the duty of the attorney-general of Canada, and he is hereby authorized and directed to enforce the Railway Act and special act and for this purpose, to cause to be instituted any and all such proceedings, civil or criminal, as in his judgment may be necessary or proper to prevent or to punish violations thereof, and to enforce and collect all penalties that may accrue thereunder."

PREVENT PHONE STRIKE

Continued From Page 1.

to a wire sent him by the mayor, saying:

"A strike of telephone operatives is very imminent now, and likely to occur on Friday. The time of operatives is to be lengthened from five to eight hours. They say that it is a physical impossibility, with an enormous telephone business, to stand the strain of such long hours. The company refused to deal with them in any way. Could you not come up to-night or to-morrow and make an effort to relieve the situation in the public interest, which will be seriously affected by the strike?"

Hon. Mr. Lemieux's reply was received yesterday afternoon, saying:

"I have had pleasure in directing Mr. King to proceed at once to Toronto to lend the good offices of the department of labor, with a view of averting the threatened strike and of effecting an amicable settlement of the differences between the company and its operatives. In sending my deputy to act on behalf of the government in this dispute, I trust that both parties will show a disposition to be governed in their actions towards each other by a due regard for the public interests involved, and that, considering the necessity of an uninterrupted and continuous operation of the telephone service, the parties will, failing an adjustment of their differences before Friday, be prepared, in order to avert a strike, to accept such method of amicable settlement as Mr. King may suggest, and as in the public interest, as well as in the interests of the parties themselves, may seem reasonable and fair."

Where Are the Business Men?

Mr. Armstrong, on being asked by the mayor yesterday to intervene, saw Secretary Murray of the Manufacturers' Association, who communicated with Secretary Mactey of the board of trade. Both organizations, says Mr. Armstrong, show unwillingness to interfere until directly requested by the affected parties to do so. Mr. Armstrong's personal view is that their intervention at this stage would be warranted, and recalls the effectiveness of the board of trade's action in stepping in at the time of the street railway strike.

He is hopeful that an amicable settlement will be reached, while admitting that neither the Dominion nor the Provincial Government have compulsion to prevent the working hours being lengthened.

It is interesting to note that the present secretary of labor was secretary of the municipal committee of the Trades and Labor Council when it took the stand 12 years ago that the minimum salary for phone girls should be $6 per week, and that five hours should constitute a working day. The company then conceded the points, and Mr. Armstrong considers that the Bell, with its hugely increased business, should be much more easily able to follow like terms now, while he wishes to avoid any disposition to prejudge the case.

"I hope it will be settled on a give-and-take basis, so that the city's business will not be interrupted," he says.

Girls' Side of It.

Meanwhile the girls, especially of the "main" office, are determined to resist the proposed change. They claim that Mr. Dunstan has acted in any way but a fair way towards them. Up to a week ago he denied that the company had any intentions of making the change. The present schedule is:

1 to 6 months	$18 00
6 to 30 months	20 00
30 months and over	22 00

A few of the older operators are receiving $25 per month.

The proposed schedule:

1 to 6 months	$20 00
6 to 12 months	22 50
12 to 24 months	25 00
24 to 36 months	27 00
36 months and over	30 00

But it isn't a matter of money with them. It is one of hours. Three years ago they got the five-hour day, and it has apparently been satisfactory to all concerned. Now the company wants to adopt a time-table calling for eight hours' work a day at various times of the day and night.

The girls claim that the work is so arduous that it would be impossible for them to give proper attention to their work and retain their health. Also, in spite of the apparent increase in wages, when the table is figured out, it means a rate of 16 cents an hour instead of the 21 cents now. The opportunities for over-time, they say, are no inducement, it being beyond their physical capacity.

They also claim that the discipline is too severe. They must all be present at the office and lined up five minutes before the hour of going to their switch-board. In line they mustn't talk, and at the board for the five hours at work, they daren't talk. The penalties are severe.

The supervisors have to submit to a steady patrol of the room for an hour at a stretch, with half an hour rest. When a girl is faint or desires to go to the retiring room, she must phone the desk. If a dozen girls are ahead of her, she must wait until they all, one by one, have been first permitted to go. If extra help is wanted at night, and no girl will stay of her own accord, lots are drawn. In many ways their lot is a severe one.

Girls operating switchboards thruout the city are being asked to go back to the main office during the time of stress, and the male employes of the company will also be called upon to operate. Last night every girl operator was asked her intentions. In some cases large advances in salary were offered to induce them to stay. Yesterday two of the assistant inspectors were detailed to approach any of the girls in conversation for the purpose of preventing any communication between them.

The long distance operators, over 80 of whom out of 112 are in sympathy with the rest, met last night, but did no state their decision.

Curse of the Race is Catarrh!

Attacks Young and Old. Develops Bronchitis. Ends in Consumption.

The chief mischief of catarrh is first noticed in the nose, throat and chest.

The germs increase rapidly — spread at an enormous rate, and then you have lung catarrh, or consumption.

Physicians say you can't cure catarrh by stomach dosing.

Likewise atomizers, sprays and douches are useless, because they can't penetrate to the source of the trouble.

Catarrhozone cures because it goes where the living germs eat into the tissues.

It applies the balsamic and healing essences of the pine woods, kills the germs and makes a lasting cure.

No remedy so certain and pleasant as Catarrhozone, which cured Capt. L. D. Brooks of Hampton, N. S., after years of suffering.

"I could find no relief from catarrh even after years of suffering. My whole head was diseased, also my nose and throat. A friend loaned me a CATARRHOZONE INHALER, and I got relief quickly.

"I pursued treatment with Catarrhozone, and was so thoroughly cured that I now recommend this grand specific to everyone troubled with hoarseness, catarrh, bronchitis or throat trouble."

With the large $1 outfit of Catarrhozone cure is guaranteed. Small (trial) size 25c, at all dealers, or N. C. Polson & Co., Hartford, Conn., U. S. A., and Kingston, Ont.

THE ROBERT SIMPSON COMPANY, LIMITED

H. H. FUDGER, Pres.; J. WOOD, Manager Thursday, Jan. 31

Men's Store Bargains

Men's Rubberized Coats

Men's Waterproof Coats, English coverts, rubberized, grey and fawn shades, $7.50, $8.50 and $10.00, to clear Friday at 5.00

Fawn Covert Cloth Rubberized Waterproof Coat, which sold regular at $5, Friday 2.98

Boys' Suits

Boys' Two-Piece Suits, grey and black mixed tweed, made in single-breasted Norfolk style, with box pleats, in sizes 26 to 32, regular $3.00 and $3.50, to clear Friday at 2.19

Men's Mitts

Men's Unlined Mule Skin Mittens, with one finger, lots of wear for furnace use, ashes will not go through, regular 35c, Friday 25c

Winter Caps
Men's Store

Men's and Boys' Winter Wear Cloth Caps, in assorted tweeds, made with sliding and pull down bands, regular 35c, Friday 19c

100 Men's Fur Caps, German otter and electric seal, wedge shape, regular $3.00, Friday 1.85

20 Men's Extra Choice Canadian Otter Fur Caps, prime dark skins, wedge shape, regular $20.00, Friday 10.00

Fur-Lined Coats

26 Men's Fur-Lined Coats, black beaver cloth shells, extra well tailored, No. 1 quality mink marmot linings, best German otter collars, regular $35 and $37.50, Friday 26.75

SENATOR ROSS

Continued From Page 1.

wasted his substance in riotous living. (Laughter.) I had no substance to waste; I hardly had a living. (Renewed laughter.) I tried very hard to retain the citadel and to redeem adversity thru the courts, but decisions were, unfortunately, in many ways, against some of my brothers and colleagues; then we appealed to the grand jury of the nation; that seemed to be against us, too, and we did not go any further—(laughter)—and so I came back to Ottawa.

"It is pleasant to look back upon the associations of Toronto, and at the work I have done, or attempted to do. I have nothing to boast of, and I would not like to boast, even if I could. (Laughter.) We have a large province to govern, not a very easy province to govern in respects, but still in 24 years, during which I was associated with the work of administration, I think we, in the main, did honor to the progressive spirit of the Liberal party. (Cheers.) In the main we did good work for the people of Ontario, and work that I think Liberals all over the Dominion appreciate.

"I am sure that unless I have abandoned my old habits, as soon as I am acquainted with business, I shall try and do something, but it is best not to make any promises, for promises are sometimes embarrassing. (Laughter.)

"I said it was 35 years since I first entered the house of commons. There are two very great outstanding facts in history of political life that impress me.

"That is the ascendency of the Liberal party in Canada, and, next, the success which has attended the federation of 1867.

"We hope to regain Ontario and in a short time reunite. I expect that the present leader, Mr. Graham, will do much to bring about that reunion. We have a leader of capacity, of considerable experience and of high character, and I am sure he will do a great deal to reunite the Liberal forces, and I am sure he will be loyal to the Liberal party.

"But Liberalism is not dead in Ontario. We have retired from the scene of activity for a little while, but when the Liberal party resumes its accustomed pugnacity or determination, I think it will be admitted that Mr. Graham has done his best in the fight.

"Seven provinces are represented in the house of commons by a Liberal majority. You need not wonder, then, that I rejoice at returning so near to my old place in the house of commons, when I find the Liberal party in the ascendant and a spirit of buoyancy thruout the land, which reflects that spirit in our local legislatures, as well as in the house of commons.

"And, if I am not mistaken, there has been a considerable transfusion of Liberalism in the senate since I last saw it. (Laughter and cheers.)

"I may mention another circumstance, one of the outstanding facts in my experience, that is, success of federal compact. When I entered the house of commons 35 years ago, there was considerable discontent from east to west; there was a spirit of unrest and confusion. There is no such unrest now. Of course confederation was an experiment. We could hardly expect that garments made for us would sit with perfect comfort upon our shoulders. It was so with the United States for many years. We have passed thru 40 years of our care. We are within a few months of our 40th anniversary, and from east to west there is a feeling of content and satisfaction with the terms of confederation. (Cheers.) It was an experiment, the first experiment tried in the British Empire of a confederation, embodying the British principle of responsible government. The experiment was successful in our ease, and it is now being tried, and, I think, successfully tried, in Australia, giving an elasticity to control over local matters, with a wider sweep as to federal government affairs.

"I am coming back after 25 years, and finding this happy state of affairs is very gratifying indeed. After all, as Canadians, we are bound up in the success of the Dominion. We may look over the history of England and rejoice in her progress and be proud of any confederation in a constitutional form where her people are represented. But no distinction won by any part of the empire, or by any form of constitutional government on the globe will give us Canadians the same satisfaction as brilliant success of the system of government under which we work. (Cheers.)

"There is no province in the house of commons, in the sense there used to be, but under one broad shield, as it were, we all sit down together to-day to do what is best for all, knowing that in doing what is best for all you do what is best for each. That change has come over us in the last 35 years.

"And then as to racial and religious movements, these seem to have diminished very much in force. (Cheers.)

ENGLISH-PLATED TABLE GOODS

Entree Dishes, Toast Racks, Egg Cruets,

Tea Sets, Salts and Peppers, Breakfast Cruets, Etc.

RICE LEWIS & SON, LIMITED.

Cor. King and Victoria Sts., Toronto

PRIVATE DISEASES

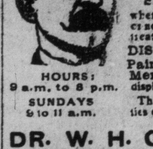

Impotency, Sterility, Nervous Debility, etc., the result of folly or excesses. Gleet and Stricture treated by Galvanism, the only sure cure and no bad after effects.

SKIN DISEASES whether result of Syphilis or not. No mercury used in treatment of Syphilis.

DISEASES OF WOMEN Painful or Profuse Menstruation and all displacements of the Womb.

The above are the Specialties of 134

HOURS: 9 a.m. to 8 p.m. SUNDAYS 10 to 11 a.m.

DR. W. H. GRAHAM

NO. 1 CLARENCE SQ., COR. SPADINA AVE.

DR. SOPER

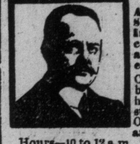

SPECIALIST IN Asthma, Epilepsy, Syphilis, Stricture, Impotence, Varicocele, Skin, Blood and Private Diseases.

One visit advisable, but if impossible send history and two-cent stamp for reply.

Office—Cor. Adelaide and Toronto streets.

Hours—10 to 12 a.m., 2 to 5 and 7 to 8 p.m. Sundays 2 to 5 p.m.

Address DR. A. SOPER, 25 Toronto street, Toronto, Ont.

DIVIDEND NOTICES.

The Sovereign Bank of Canada

—QUARTERLY DIVIDEND.—

Notice is hereby given that a dividend of one and one-half per cent. (1½ per cent.) for the quarter ending 31st January, being at the rate of 6 per cent. per annum, on the capital stock of this Bank, has been declared, and that the same will be payable at the head office and at the branches on and after Saturday, the 16th day of February next. The transfer books will be closed from 1st to 15th February, both days inclusive. By order of the Board, D. M. Stewart, General Manager. Toronto, 26th December, 1906.