THE WRECK KILLED ELEVEN

Three More Bodies Were Found Beneath the Ruins Near Bordentown Yesterday Morning.

ONE OF THEM WAS THAT OF A WOMAN

The Blame for the Accident is Placed Upon the Conductor of the Camden Local.

Trenton, N.J., Feb. 22.—The total number of dead as a result of the wreck at Rusting's Siding, near Bordentown, last night was ascertained to-day to be eleven. Besides the eight bodies brought to Trenton last night three more were brought in this morning. The three bodies were found beneath the ruins, and were badly charred. One was that of a woman, who was so badly burned that it is doubtful if she can be identified.

Of the killed, besides Engineer Earl and Baggagemaster Birmingham, three have been identified. One was J. Walter Nale, a Trenton salesman, whose body was taken to his home. Another was William McNinney, a laborer, supposed to live at Florence, N.J. The third was — Stokes of Bristol, Pa.

Blame on Conductor Sapp.

Philadelphia, Pa., Feb. 22.—Superintendent Abercrombie of the Amboy division of the Pennsylvania Railroad, said to-day that there could be no doubt that the responsibility for the wreck near Bordentown last night rested with Conductor Edward Sapp of the accommodation train. He said that Conductor Sapp had disobeyed orders.

Three bodies were found to-day in the Raritan Canal. They were those of Italian laborers and were not identified.

A MAN'S TWO WIDOWS.

James Adair's Estate Sought by Both, But a Settlement Finally Effected.

Chancellor Boyd reserved judgment yesterday afternoon in the suit of J. J. Hall, carpet cleaner, against Lindley H. Bowerman, barrister, and J. A. Genereux, real estate agent, to get possession of 144 Howland-avenue.

A settlement was agreed to in a case in which a man left two widows. About 40 years ago James Adair married a girl near Bowmanville. They lived together until 1886 and had two sons and a daughter. In that year Adair left his wife, and went to Dakota, she never hearing from him again. In 1897 Mrs. Amanda Adair was given a decree of alimony of $240 a year, which was never paid. In June, 1897, Adair died in Dakota, and the widow and daughter went west, to see if they had been left anything in his will. There they found another Mrs. Adair, who had a daughter, Birdie May, 8 years old. It appeared that in 1886 Adair procured a divorce from his Canadian wife, of which she was not aware. In 1893 he insured his life in the I.O.F. for $1000, and the Canadian widow, as creditor under the alimony decree, sued the child of the American widow, to whom the money was bequeathed. Very little evidence had been offered in court yesterday when Chancellor Boyd suggested that the case be settled. It was finally agreed that the Canadian Mrs. Adair get $550 and the child $450, each paying their own costs.

After considerable argument the suit of the Highway Advertising Company against J. F. Ellis et al. to get $5000, was allowed to stand for an amendment to the pleadings.

The peremptory list for Monday, at 11 a.m., is: Severn v. Dew; Fraser v. Toronto; Pritchard v. Patterson; Beatty v. Toronto; Campbell v. Canadian Express Co.; Dixon v. Adams.

RUSSO-JAPANESE FRICTION.

A Correspondent Says There is Great Dissatisfaction and War is Not Unlikely.

Berlin, Feb. 22.—The Vossische Zeitung publishes a communication from a special correspondent at Niu Chwang, who says: "I have just returned from a trip thru Manchuria, where the insecurity is general. The shops are closed and the annexation of Manchuria is considered complete.

"Russian civil government has discontinued the maritime taxes and has introduced a head tax.

"Plundering Russian soldiers attacked the hotel where I was staying Feb. 10 and the British Consulate the next day. They shot the watchman at the Consulate dead.

"Japan is very bitter over the annexation of Manchuria. She still hopes for Germany's and England's assistance, but if she does not obtain this she intends to proceed independently in Niu Chwang and along the coast. The belief is general that in the spring there will be new uprisings, and a Russo-Japanese war is considered likely."

Annexation is Complete.

Commenting editorially upon this, the Vossische Zeitung says: "It cannot now be doubted that the Russian annexation is complete. All the advices are too circumstantial and too much in agreement to admit of any other conclusion. Will Great Britain alone oppose this state of things?"

The Hamburger Correspondent publishes a special despatch from China substantially corroborating the advices to the Vossische Zeitung.

The Cologne Volks-Zeitung publishes a despatch from New Chwang, which states that Soo, the Military Governor of Mukden, has gathered an army, and on Feb. 10 and 11 attacked the railroad to Shan Hai Kuan and surrounded Russians in Tehsin Cho Tu and Kinsin Se. General Fleischer sent two regiments of reinforcements to their relief. The Russian losses were large. The Russians are unable to master the uprising or defeat the Chinese military forces there.

HOW TO MEET AMERICAN BLUFF.

The Saturday Review Declares That the United States Dare Not Defy Britain.

London, Feb. 22.—The Saturday Review, discussing American affairs, will say tomorrow: "They who fancy we are going to get anything in Alaska in return for further concessions in Nicaragua must be willing dupes. Our Government has the game in their own hands. If they choose to take the European powers, who have every claim to be consulted, into their confidence, American statesmen are well aware, with difficulties thickening around them, that they dare not defy this country, much less Europe. Russia is giving an object lesson of the proper way of meeting an American 'bluff.'"

Despondency and Suicide.

Nyack, N.Y., Feb. 22.—J. Clark Sarvent, formerly a well-known builder of Piermont, shot and killed himself this afternoon. Long illness had brought reverses, and Mr. Sarvent had become very despondent. He is survived by his wife and five children.

IT MEANS OSTRACISM.

Foul Breath and Disgusting Discharges, Due to Catarrh, Make Thousands of People Objects of Aversion. Dr. Agnew's Catarrhal Powder Relieves in 10 minutes and Cures.

Hon. George James of Scranton, Pa., says: "I have been a martyr to Catarrh for 20 years, constant hawking and dropping in the throat and pain in the head, very offensive breath. I tried Dr. Agnew's Catarrhal Powder. The first application gave instant relief. After using a few bottles I was cured." 50 cents.—14

on Page 8.

A wise man has said "That the success of persons or things will be proportionate to their merits." We deserve great things, as there is positively no tea like Ross' High Grade. Your name on a postal will bring a sample packet. Black, green or mixed. THE ROSS TEA CO., 11 and 13 Front St. East, Toronto.

ROSS' HIGH GRADE TEA

FREE! Polished nickel lady's watch, stem wind and set, with gold hands, ornamented dial, and reliable jewelled movement, given for selling only 5 dozen handsome cabinet Photographs of the Queen at 10 cts. each. These Photos are from a recent portrait of Her Majesty and are finished in the very finest style of photographic art. Write and we mail Photos. Sell them, return the money, and we send this beautiful watch postpaid. THE HOME ART CO., BOX TORONTO, ONT.

..THE..

DOMINION OF CANADA

GUARANTEE AND ACCIDENT INSURANCE COMPANY.

ANNUAL REPORT TO SHAREHOLDERS

The fourteenth annual meeting of the Shareholders of the Dominion of Canada Guarantee and Accident Insurance Company was held at the Company's Office, Lawlor Building, corner King and Yonge-streets, Toronto, Thursday noon, Feb. 21, 1901.

In the absence from the city of the President, Mr. George Gooderham, the chair was taken by the Vice-President, Mr. T. G. Blackstock.

The following report was read and adopted:

The Directors have pleasure in submitting the fourteenth annual report of the Company, which shows a year of very satisfactory progress.

During the year 11,009 policies have been issued, and renewed, for $22,006,532, the gross premium on same amounting to $106,575.12.

The gross premium income amounted to $102,544.58. The income from interest and other sources amounted to $6885.32, making a gross income of $109,429.90. The premium income shows a very considerable gain of $26,813.65, or 36 per cent. over the year 1899.

It is satisfactory to note that with the large increase in premium income and business written a substantial reduction was made in the ratio of expense in securing the same, the ratio of expense to net premium income being 10 per cent. less than for the year 1899.

The claims paid during the year amounted to $32,222.05, making over $430,000 paid in claims to policyholders since commencing business.

The assets of the Company, including uncalled capital, amount to the sum of $274,595.22, which, after allowing $48,550.03 as unearned premium reserve at the Government standard of 50 per cent. upon the total amount of business in force, $11,758.87 as special reserve against contingent claims, and allowing for all other liabilities, leaves a satisfactory surplus of $200,489.63, being an increase in surplus of $10,510.98.

The deposit in the hands of the Receiver-General at Ottawa continues at $93,369.68, market value.

The certificates of the Auditors and Auditing Committee, which are appended to the financial statement, certify to the regular monthly audit of the Company's affairs and to the examination of the securities.

All the Directors retire, but are eligible for re-election.

S. F. McKINNON, Vice-President. GEO. GOODERHAM, President.

In moving the adoption of the report, Mr. T. G. Blackstock drew attention to the satisfactory operations of the Company during the year.

The financial statement submitted to the Shareholders shows an increase in the revenue of all its departments, a percentage decrease in the amount of claims paid, and a reduction in the cost of management in proportion to the additional amount of business done, which emphasizes the fact that careful attention has been paid to the selection of risks, and is a sufficient explanation that the interests of both the Shareholders and Policyholders are well looked after.

It is very satisfactory to note that notwithstanding the large increase in reserves, amounting to $16,285.46, the surplus of the Company also showed an increase of $10,570.98.

These results could not have been secured without the efficient and loyal services of the General Manager, head office staff and the Company's representatives throughout the Dominion, who certainly deserve the thanks of the Shareholders.

Mr. C. D. Warren and Mr. J. F. Junkin also spoke of the satisfactory report presented by the Directors, who were to be congratulated on the rapid, substantial growth of the business, which places the Company in the front rank of Guarantee and Accident Insurance Companies in the Dominion.

The following gentlemen were elected Directors for the ensuing year: George Gooderham, S. F. McKinnon, T. G. Blackstock, C. D. Warren, R. L. Patterson, Robert Crean, H. Lownds, A. E. Gooderham, Dr. J. F. W. Ross, Robert Archer and Charles Riordon. At a subsequent meeting of the newly-elected board Mr. George Gooderham was elected President and Mr. S. F. McKinnon and Mr. T. G. Blackstock Vice-Presidents; Mr. J. E. Roberts, General Manager.

RISING AGAINST THE TURK.

Arabs in Yemen Said to Have Rebelled—Four Regiments of Turks Sent to the Scene.

Constantinople, Feb. 22.—It is reported that a general Arab rising has occurred in Yemen, Arabia, against Turkish authority, and that the situation is serious. The Porte has ordered four regiments to reinforce the Turkish troops there.

Old Counterfeiter Sentenced.

Winnipeg, Feb. 22.—(Special.)—James Armstrong, who was recently arrested and convicted of carrying on a counterfeiting establishment in the Archbishop of St. Boniface's cellar, was sentenced this morning to three years in the penitentiary.

Sir Christopher Furness of the South Durham Iron and Steel Co., England, says he does not fear the effect of the Carnegie Iron and Steel Trust.

AUCTION SALES. AUCTION SALES.

AUCTION SALE OF VALUABLE CENTRAL HOUSES AND LANDS

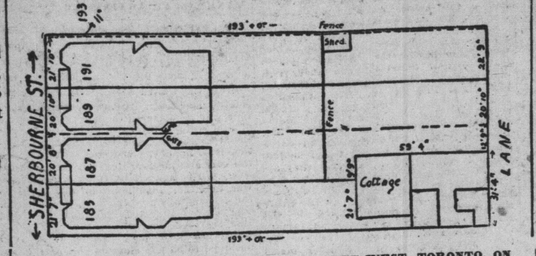

AT C. J. TOWNSEND & CO.'S, 24 KING STREET WEST, TORONTO, ON

SATURDAY, THE 23rd DAY OF MARCH, 1901, AT 12 O'CLOCK NOON

The houses and premises are known as Nos. 185, 187, 189 and 191 Sherbourne Street, Toronto. See above plan. If not sold together, each house will be offered as one parcel.

Terms: 10 per cent. of purchase money at time of sale; balance in thirty days thereafter. For further particulars, apply to

MESSRS. LOBB & BAIRD, 2 Toronto St., Toronto, SOLICITORS FOR EXECUTOR.

AMUSEMENTS.

SHEA'S THEATRE Week Feb. 25

MATINEES DAILY, all seats 25
EVENING PRICES, 25 and 50

Engagement extraordinary of America's Famous Contralto.

JESSIE BARTLETT DAVIS

Late of the Bostonians; highest salaried singer in vaudeville.

BELLMAN & MOORE, Presenting Hester's Promise.
DELTORELLI, STEPHENS & DELTORELLI, Musical, Fantastical, Acrobatic Comedy Act.
VIOLET DALE, The Charming Mimic.
HARRY AND KATE JACKSON, Comedy Sketch, "A Married Man."
JAMES RICHMOND GLENROY, The Man With the Green Gloves.
PRELLE'S DOGS, The Original Talking Dog Act.
Special Extra Attraction.
PETER F. BAKER
Of Chris and Lena Fame, Leading German Dialect Comedian.

GRAND OPERA HOUSE Beginning Monday **FEB 25** 3 NIGHTS ONLY Matinee Wednesday

THE POWERFUL PLAY
MELBOURNE
By Daniel L. Hart, author of "The Parish Priest."
Strongest Company in years, headed by
FRANK MORDAUNT
A story of Australian Life beautifully told

TORONTO OPERA HOUSE
Ev'g at 8 — 25c Mat. To-day
Me and Mother — Next Week OLD - TIME MINSTRELSY Haverly's Minstrels
Reserved Seats Always—25, 35, 50, 75c.

PRINCESS VALENTINE COMPANY
To-night, 10c and 15c Mat. TO-DAY.
KIDNAPPED
Nights—Good reserved seats 15c and 25c. Next week—"Pawn Ticket 210."

TORONTO ORCHESTRA.
First Concert, Thursday Evening, Feb. 28th, AT MASSEY HALL.
Plan open to general public on Monday, Feb 25th, at 1 o'clock. Orchestra of 60 members. Splendid program. Elvin Millett, Soprano; Miss Kirby, Contralto; Eiano Kennedy, Solo Piano; Hilda Richardson, Solo Cello.
F. H. TORRINGTON, Conductor.
Reserved Seats, 50c. General Admission, 25c

Mail Chorus Club Concert Massey Hall, Tuesday, February 26
Adele Aus der Ohe ..... Pianiste
David Bispham ..... Baritone
General Admission, 50c. Reserved Seats, $1
PLAN NOW OPEN. 67

GRAND SCOTTISH CONCERT
Massey Hall, Thursday, March 7
Under the patronage of His Honor the Lieutenant-Governor and Miss Mowat.
SECOND APPEARANCE OF
Miss Jessie N. Maclachlan,
the Scottish prima donna, supported by Mr. Harold Jarvis and the best local talent.
Prices as usual, 50c and 25c. All seats can be reserved.
William Campbell, agent Jessie Maclachlan tour, McKinnon Building. Telephone No. 59.

TORONTO ORCHESTRA
F. H. Torrington, Conductor. John Bayley, Leader of Orchestra.
Concert Massey Hall, Thursday, Feb. 28, at 8 o'clock.
Reserved seats, 50c; admission, 25c. Plan open to subscribers, Massey Hall, Monday, 25th, and to the public, 26th and following days.

CANADIAN TEMPERANCE LEAGUE.
Massey Hall, Sunday, Feb. 24. Speakers: Rev. T. E. Shore, Superintendent of Fred. Victor Mission, and Miss May Agnew, Assistant to Miss Sara Wray in her New York state of Miss Sara Wray in her New York Mission. Special Song Service by the full choir of Trinity Methodist Church, forty voices, under the leadership of Mr. R. G. Kirby. Chairman, Dr. J. Spence, chairman of the Public School Board. Doors open at 2 p.m. Service commences at 3 p.m. Silver collection at the door. Everyone welcome.

TORONTO TRAINING SCHOOL OF DANCING
102 WILTON AVE.
NEW (reduced) TERMS
NEW CLASS—BEGINNERS
GENTLEMEN ONLY.
FIRST LESSON NEXT TUESDAY, 9 p.m.
PROF. DAVIS,
Remember: This is a Training School. 6

FREE ALBUM
Given for selling only 2 doz. beautifully finished full-sized cabinet photographs of the Queen at 10c. each. Everyone wants a good picture of Her Majesty. They are selling very fast. This beautiful quarto album is bound in full renaissance celluloid, with silk plush back, cover handsomely decorated with a finely colored floral design, gold title, border, edges, and spring clasp. It will hold a large collection of both cabinet and panel photographs. Write for photos. Sell them, return the money, and receive this handsome album, all charges paid. THE HOME ART CO., BOX W TORONTO.

White's Parents Get Insurance.

Windsor, Ont., Feb. 22.—The parents of Walter White, who was killed at Paardeberg, have received $1000 from the company which insured the lives of those who served in the first Canadian contingent.

C. J. TOWNSEND 28 KING ST. WEST. & CO

AUCTION SALE OF VALUABLE Business Property in the City of Toronto, Near the New Market.

Messrs. C. J. Townsend & Company, Auctioneers, will offer for sale by auction, at their rooms, No. 28 King-street west, Toronto, on Saturday, the 23rd day of February, 1901, at 12 o'clock noon, the following valuable properties:

Parcel 1—All that solid brick store, three storeys high, with basement and premises, situate in the city of Toronto, known as No. 50 Jarvis-street, lately occupied by Fiddes & Hogarth, plumbers, having a frontage of 24 feet 8½ inches, with a depth of about 65 feet, and more particularly described in the bill posters.

Parcel 2—All that vacant land on the west side of Jarvis-street lying immediately to the south of Parcel 1, which vacant land has been excavated for a building, and has a frontage on Jarvis-street of 55 feet 4½ inches, with a depth varying from 64 feet 10 inches to 69 feet 3 inches, and more particularly described in the bill posters.

Both the said parcels are close to the new market building, now in the course of erection.

Both properties will be first put up in one parcel, and, if the reserved bid is not reached, they will then be put up as two separate parcels, each at a reserved bid.

Terms: Ten per cent. cash at time of sale, and balance 30 days thereafter, without interest.

For bill posters and further terms and conditions of sale apply to

KINGSTONE, SYMONS & KINGSTONE, 18-20 King-street west, Toronto, 6,3,6 Vendor's Solicitors.

JUDICIAL SALE OF FARM PROPERTY in the Township of York.

Pursuant to an order of the High Court of Justice, made in the matter of the estate of the late Jacob Stong, deceased, Stong v. Stong, there will be offered for sale, with the approbation of the Master-in-Ordinary, by McEwen & Saigeon, auctioneers, at Cherry's Hotel, Fisherville, at 12 o'clock noon, on Saturday the 16th day of March, 1901, the land and singular, the east half of lot 25 in the fourth concession, west of Yonge-street, in the Township and County of York. The lands lie about 12 miles northwest of Toronto, and contain 100 acres more or less.

On the lands are said to be erected a substantial solid brick farm house with brick kitchen addition and stone cellars; also frame barn, 50x60; frame horse stable, 50x36; frame cow stable, 56x20; drive house, 30x10, etc. The fences and buildings are in good repair.

There are said to be three hard-water wells and one cistern, and also 3½ acres of orchard on said lands.

The property will be offered for sale subject to a reserved bid, and subject to a lease at $300 per annum, expiring on the 1st day of April, 1904.

The purchaser shall pay ten per cent. of his purchase money at the time of sale to the Vendors' solicitors and the balance in 30 days thereafter into court to the credit of this matter without interest, and will be let into receipt of the rents from the 1st day of April 1901.

The vendors will not be required to furnish any abstract of title and will produce only such deeds, copies thereof or evidences of title as are in their possession. In all other respects the terms and conditions of sale will be the standing conditions of this court.

Further particulars may be had from John Hoskin, K.C., Official Guardian, Freehold Loan Building, Toronto, or Duncan Grant Skeans & Miller, Canadian Bank of Commerce Building, Toronto, or from Montgomery, Fleury & Montgomery, Canada Life Building, Toronto, vendors' solicitors.

NEIL McLEAN, Chief Clerk, M.O.
F.2 3.M.4

GRAND'S REPOSITORY.

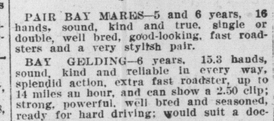

GREAT AUCTION SALE
Special Horses
Tuesday Next, Feb. 26th, at 11 o'clock,
including the following:

FAIR BAY MARES—5 and 6 years, 16 hands, sound, kind and true, single or double, well bred, good-looking, fast roadsters and a very stylish pair.

BAY GELDING—6 years, 15.3 hands, sound, kind and reliable in every way, splendid action, extra fast roadster, up to 4 miles an hour, and can show a 2.50 clip; strong, powerful, well bred and seasoned, ready for hard driving; would suit a doctor well.

BLACK MARE—7 years, 15.3 hands, sound, kind in harness; sired by "Octoroon," one of the fastest and best roadsters we have ever sold.

PAIR GREY GELDINGS—6 and 7 years, 16.1 hands, sound, weigh 2750 lbs., splendid workers, very active and in good condition, although direct from the breeder.

PAIR BROWN GELDINGS—6 and 7 years, 16.1 hands, sound, kind and true in every way, perfectly matched, splendid condition, very handsome, good color, fast, free goers, extra well broken, weigh 2650 lbs.; an ideal pair for special delivery work and good enough to win at the Horse Show in the class for the best pair used in delivery, which would be a grand advertisement for any company.

BROWN GELDING—5 years, 16 hands, sound, kind in harness, a good-looking, strong goer, free, with good action.

BROWN GELDING—6 years, 16 hands, sound, kind in every way and reliable for family use, either single or double; they drive well together and look like a pair.

BAY MARE—5 years, 16 hands, sound, kind and true in every way, a very fine specimen of the well-bred coach type, with more than ordinary quality, a prompt goer, with good action.

PAIR GELDINGS—Chestnut and bay, 5 and 7 years, sound, 15.1½ hands, very lowset; strong blocks, active and fast, great workers, both from a celebrated French sire; they weigh about 2600 lbs.; would be splendid for a farmer requiring horses to work under trees.

CHESTNUT GELDING—5 years, 16 hands, sound, kind in harness, not in very good condition, but a good feeder and doing well.

Also 20 other Horses of equal merit.

The great sale of THOROUGHBREDS will be held on

Tuesday, March 12th, at 10.30 a.m.

Complete Catalogue now ready.

Fifty Horses of all classes will also be sold on the same day, and on the following day,

WEDNESDAY, MARCH 13th,
a great clearing sale of
100 Buggies and Carriages

will be held. This is one of the most important sales of the kind ever held in Toronto. Many of the Carriages have never been used, and all are in first-class condition.

WALTER HARLAND SMITH, Proprietor, Grand's Repository, Toronto.

Auction sales of Horses, Carriages, Harness, etc., every Tuesday and Friday, at 11 o'clock. Private sales every day.

AUCTION SALES.

Suckling & Co.

OPENING SALES FOR THE SPRING SEASON

COMMENCING

Monday, March 6th
And Following Days.

NOTICE TO CONSIGNORS.

These sales are attended by merchants from all parts of the Dominion, and invoices of consignments for the sale (which will be a very important one, and by catalogue) should be mailed at once.

Prompt settlements in CASH.

For further information write to SUCKLING & CO., Trade Auctioneers, Toronto.

Suckling & Co.

We are instructed by George Nicholson, Assignee, to sell by auction, on the premises, 223 Queen-street East, Toronto, on

Tuesday, Feb. 26th, at 11 o'Clock a.m.

In detail—

The Machinery, Tools and Stock of the Standard Mn'fg. Co.

Queen-street East, Toronto, manufacturer of fruit and meat cans, etc., consisting of stamping presses, square shears, power crimpers, electric motor, soldering machines, emery wheels, blacksmith drill, pulleys, shafting, fruit tins, meat tins, tools, office furniture, desks, presses, etc.

Further particulars may be had from the assignee.

GEORGE NICHOLSON, 27 Wellington-street West, Toronto.

Suckling & Co.

We are instructed by George Nicholson, Assignee, to sell by auction, on the premises, 223 Queen-street east, Toronto, on

Tuesday, Feb. 26th, at 11 o'Clock a.m.

In detail—

The Machinery, Tools and Stock of the Standard Mn'fg Co.

Queen-street east, Toronto, manufacturers of fruit and meat cans, etc., consisting of stamping presses, square shears, power crimpers, electric motor, soldering machines, emery wheels, blacksmith drill, pulleys, shafting, fruit tins, meat tins, tools, office furniture, desks, presses, etc.

Further particulars may be had from the assignee,

GEORGE NICHOLSON, 27 Wellington street west, Toronto.

ESTATE NOTICES.

A ADMINISTRATOR'S NOTICE TO Creditors of James Moran, Deceased.

Notice is hereby given, pursuant to Revised Statutes of Ontario, 1897, Chapter 129, that all creditors and others having claims against the estate of the said James Moran, who died on or about the 14th day of January, 1901, are required, on or before the 27th day of March, 1901, to send by post, prepaid, or to deliver to the undersigned administrator, their Christian names and surnames, addresses and descriptions, the full particulars of their claims, duly verified, and the nature of the securities (if any) held by them.

And further take notice that after such last-mentioned date the said administrator will proceed to distribute the assets of the deceased amongst the parties entitled thereto, having regard only to the claims of which he shall then have notice, and the said administrator will not be liable for the said assets, or any part thereof, to any person or persons of whose claim notice shall not have been received by him at the time of distribution.

FRANK A. ANGLIN, 34 Victoria-street, Toronto, Administrator (with the will annexed) of the estate of the said James Moran, deceased.

Dated at Toronto, this 12th day of February, 1901. F.13,23,M.9,23

NOTICE TO CREDITORS—IN THE Surrogate Court of the County of York, in the matter of Elma Agnes Gertrude Kemish, late of the City of Toronto, Deceased.

Notice is hereby given that all persons having claims against the estate of Agnes Gertrude Kemish, late of the city of Toronto, deceased, who died on or about the 20th day of October, 1900, intestate, shall file the same with the undersigned, on or before the 15th day of March, 1901, and that after the said date the said Agnes Kemish, the administrator, will proceed to distribute the assets of the said estate, having regard only to those claims of which he shall then have notice.

Dated, Toronto, this 22nd day of February, 1901. 666

CAMSCALLEN, HALL & PAYNE, of 35 Adelaide-street east, Toronto, Solicitors for said Administrator.

NOTICE TO CREDITORS OF Archibald J. Sinclair, Deceased.

Notice is hereby given pursuant to Revised Statutes of Ontario, 1897, Chap. 129, that all persons having claims against the estate of Archibald J. Sinclair, late of the city of Toronto, secretary-treasurer of the Standard Fuel Company, who died on or about the 20th January, 1901, are required to send by post, prepaid, or to deliver to H. D. Sinclair, 161 Lansdowne-avenue, Toronto, before 1st April, 1901, full particulars of their claims, duly verified, and a statement of the nature of the security (if any) held by them; and that after the last-mentioned date the executors of the estate will proceed to distribute the assets of the said deceased among the parties entitled thereto, having regard only to the claims of which they shall then have notice.

Dated 21th February, 1901. 6666

ALICE A. SINCLAIR and HUGH D. SINCLAIR, Executors.

JANE GATES, DECEASED.

Pursuant to statute creditors and others having claims against the estate of Jane Gates, late of the city of Toronto, milk dealer (deceased), are required to send to Mary A. Williams, 17 Russell-street, Toronto, administratrix, or to her solicitor, on or before the 15th day of March, 1901, their names, addresses, particulars of account, duly proved, and nature of securities (if any) held by them.

After said 15th day of March the said estate will be distributed, regard being had to those claims only which shall have been filed with said administratrix or her solicitor.

Dated 7th February, 1901.

JAMES R. CODE, 101½ Adelaide-street east, 666 Solicitor for Mary A. Williams.

EDUCATIONAL.

MISS FLORENCE THOMPSON Artist.
Miniature Painting a Specialty.
Classes forming in oils and miniature painting
Studio, Room 16, Steward's Block.
Cor. Spadina and College. Hours 2 to 4 daily

MR. A. S. VOGT
Teacher in the Advanced Grades Piano Playing.
Address Toronto Conservatory of Music or 331 Bloor Street West. 6

ODEA'S Business School
Confederation Life Building, Toronto.
NOW OPEN
All subjects pertaining to a Business Education thoroughly taught.
Send for Circular.
246 C. O'DEA, Principal.

TREASURER'S

SALE OF LANDS

In Arrears for Taxes in the Town of

NORTH TORONTO!

Town of North Toronto,
County of York.
To wit:

By virtue of a warrant issued, as subjoined by the Mayor of the Town of North Toronto, dated the 27th day of December, 1900, and to me directed, for the collection of the arrears of taxes due upon the undermentioned lands in the said town, together with the fees and expenses thereon, all such lands being patented lands,

I give notice that unless the said arrears of taxes and costs be sooner paid, I shall, on Thursday, the 11th day of April, 1901, at the hour of 2 o'clock in the afternoon, and upon the following day or days, until the sale is completed, at the Town Hall, in the Town of North Toronto, proceed to sell by public auction the said lands, or such portions thereof, as shall be necessary to pay such arrears, together with all charges thereon.

Treasurer's Office, Town Hall, North Toronto, 27th December, 1900.

W. J. DOUGLAS, Town Treasurer.

First published in The Toronto World on Saturday, the 29th day of December, 1900.

List of lands liable to be sold for arrears of taxes, under the provisions of Sections 173 and 224 of the Assessment Act, chapter 224, R.S.O., 1897:

Description of Property to be sold for Arrears of Taxes.	Plus.	Feet Frontage.	Amount of Taxes in Arrears.	Fees and Expenses.	Total.
Lot, Block or Range.					
PLAN 734—KENSINGTON.					
5 1	.....	E.25	$9 01	$1 45	$10 46
5 1	.....	W.75	27 04	1 88	28 92
10 2	.....	E.70	19 69	1 60	21 38
10 2	.....	W.30	8 44	1 45	9 89
PLAN 734—CASTLEFIELD.					
10 4	.....	100	19 03	1 68	20 71
25 4	.....	100	11 65	1 49	13 14
R'r pt. 27-28 5	..	N.50x223.4	2 91	1 45	4 36
PLAN M.25—HAWTHORNE					
55	.....	100	16 11	1 60	17 71
64	.....	100	13 20	1 53	14 73
70	.....	100	13 20	1 53	14 73
71	.....	100	13 20	1 63	14 73
PLAN M.25—BRIAR HILL.					
60	.....	100	16 11	1 60	17 71
75	.....	100	10 72	1 47	12 19
76	.....	100	10 72	1 47	12 19
83	.....	100	10 72	1 47	12 19
84	.....	100	10 72	1 47	12 19
PLAN M.107—WOBURN.					
41	.....	20	4 37	1 45	5 82
42	.....	20	4 37	1 45	5 82
PLAN M.107—BEDFORD.					
630	.....	20	2 54	1 45	3 99
631	.....	20	2 54	1 45	3 99
1174	.....	20	2 54	1 45	3 99
1178	.....	20	2 54	1 45	3 99
1179	.....	20	2 54	1 45	3 99
PLAN M.108—WOBURN.					
92	.....	20	1 96	1 45	3 41
93	.....	20	1 96	1 45	3 41
101	.....	20	1 96	1 45	3 41
555	.....	20	1 96	1 45	3 41
556	.....	20	1 96	1 45	3 41
PLAN M.108—BEDFORD.					
690	.....	20	1 96	1 45	3 41
691	.....	20	1 96	1 45	3 41
692	.....	20	1 96	1 45	3 41
693	.....	20	1 96	1 45	3 41
694	.....	20	1 96	1 45	3 41
695	.....	20	1 96	1 45	3 41
696	.....	20	1 96	1 45	3 41
697	.....	20	1 96	1 45	3 41
698	.....	20	1 96	1 45	3 41
701	.....	20	1 96	1 45	3 41
702	.....	20	1 96	1 45	3 41
1146	.....	20	2 14	1 45	3 50
PLAN 639—ROEHAMPTON, N.S.					
10	.....	100	22 42	1 76	24 18
11	.....	170x N.145	32 32	2 01	34 33
PLAN 639—ROEHAMPTON N.S.					
32	.....	100	11 84	1 50	13 34
33	.....	100	11 84	1 50	13 34
34	.....	100	11 84	1 50	13 34
35	.....	100	11 84	1 50	13 34
36	.....	100	11 84	1 50	13 34
PLAN M.5—MERTON.					
76	.....	100	16 37	1 61	17 98
PLAN M.5—BALLIOL.					
E½ 105	.....	50	8 10	1 45	9 55
15	.....	100	30 23	1 96	32 19
PLAN M.5—YONGE.					
1	.....	N.37	22 40	1 76	24 16
2	.....	100	87 85	3 40	91 25
PLAN M.121—BALLIOL.					
E.½ 9	.....	25	5 83	1 45	7 28
15	.....	50	8 18	1 45	9 63
PLAN M.121—MERTON.					
28	.....	50	10 91	1 47	12 38
PLAN M.121—ALGOMA CRESCENT.					
1	.....	30	6 25	1 45	7 70
2	.....	30	6 25	1 45	7 70
PLAN M.130—DAVISVILLE.					
51	.....	20	2 18	1 45	3 63
52	.....	20	2 18	1 45	3 63
53	.....	20	2 18	1 45	3 63
54	.....	20	2 18	1 45	3 63
55	.....	20	2 17	1 45	3 62
56	.....	20	2 17	1 45	3 62
57	.....	20	2 17	1 45	3 62
58	.....	20	2 17	1 45	3 62
59	.....	20	2 17	1 45	3 62
60	.....	20	2 17	1 45	3 62
61	.....	20	2 17	1 45	3 62
PLAN M.130—BALLIOL.					
93	.....	25	2 69	1 45	4 14
94	.....	25	2 69	1 45	4 14
95	.....	25	2 69	1 45	4 14
96	.....	25	2 69	1 45	4 14
97	.....	25	2 69	1 45	4 14
98	.....	25	2 69	1 45	4 14
99	.....	25	2 69	1 45	4 14
100	.....	25	2 69	1 45	4 14
101	.....	25	2 69	1 45	4 14
102	.....	25	2 69	1 45	4 14
103	.....	25	2 68	1 45	4 13
104	.....	25	2 68	1 45	4 13
105	.....	25	2 68	1 45	4 13
106	.....	25	2 68	1 45	4 13
PLAN M.116—BAYVIEW.					
1	.....	28	4 41	1 45	5 86
PLAN M.116—DAVISVILLE.					
58	.....	25	2 64	1 45	4 09
PLAN 866—GLENWOOD.					
222	.....	E.6	.32	1 45	1 77
223	.....	E.4	.35	1 45	1 80
233	.....	E.16.3	1 14	1 45	2 59
PLAN 653—SOUDAN.					
8