THE
Star Wardrobe
....
is the Leading House in Brockville for
FASHIONABLE TAILORING,
Cutting will receive my personal attention.
M. J. KEHOE.

THE REPORTER & COUNTY OF LEEDS ADVERTISER.

LUMBER
Shingles, Lath, Wood Ceiling, Moulding
Clapboards, Pickets, Doors, &c., &c.
Flooring, Posts, Sash.
All Kinds of Building Lumber and Planing Mill Work.
W. G. PARISH,

VOL. IX. NO. 34. Athens, Leeds County, Ontario, Tuesday, August 29, 1893. {$1.00 a year in advance. $1.25 if not paid within 6 months. B. Lovejoy, Proprietor.}

GEO. G. HUTCHESON & CO.

We are still to the fore with our Summer Bargains. We have fourteen (14) white and colored Blouse and Shirt Waists left out of our large stock. Not culls, but patterns, which we have repeated, and are of our best selling lines. The reductions are as follows:—Nice quality Waists 50c for 40c, 75 for 60c., 95c. for 75c., $1.20 for 90c., $1.50 for $1.15, $1.75 for $1.25, $1.90 for $1.40, $2.25 for $1.65, &c. These are from the best makers, and well worth buying for future use.

GINGHAMS from 5c yard up
SEERSUCKER 5c yard
PRINTS from 5c. yard
DRESS GOODS away down.
PARASOLS at cost.

Come in and see what we are offering.

Telephone 149. GEO. G. HUTCHESON & CO.

PROFESSIONAL CARDS.

Dr. C. M. B. CORNELL,
BUELL STREET, . . BROCKVILLE
PHYSICIAN, SURGEON & ACCOUCHEUR.

Dr. Stanley S. Cornell
MAIN STREET, . . . ATHENS
SPECIALTY DISEASES OF WOMEN.
Office Days:—the afternoons of Tuesdays, Thursdays and Saturdays.

J. F. Harte, M.D., C.M.,
PHYSICIAN, SURGEON & ACCOUCHER. Graduate Royal College (Queen's University.) Member of College of Physicians and Surgeons, Ont. Office: Main st., opposite Gamble House Athens. 23-52

Dr. F. H. Koyle
Diseases of the Eye, Ear, Nose and Throat. At the office of Dr. Cornell, 33 Buell Street, BROCKVILLE.
From 9 a. m to 12 m.
" 4 p. m to 6 p. m. Telephone 141.
22-'93

M. A. Evertts,
BARRISTER, SOLICITOR, NOTARY PUBLIC, &c. Money to loan on easy terms. Office in Parish Block, Athens.

Fraser, Reynolds & Fraser.
BARRISTERS, SOLICITORS, Etc. Office Comstock Block, Court House Avenue, Brockville Office hours—9 a.m. to 5 p.m.
MONEY LOAN ON EASY TERMS.
HON. C. F. FRASER, Q. C.
E. J. REYNOLDS,
O. K. FRASER.

Wood, Webster, & Stewart
BARRISTERS, &C.
BROCKVILLE AND ATHENS
One member of the firm in Athens Tuesday Wednesday and Thursday of every week.
Money to loan on easy terms.
JOHN F. WOOD, Q.C. GEO. R. WEBSTER, B.A.
H. A. STEWART.

Piano Tuning
WILLIAM A. WELLS is prepared to take orders for Piano-forte Tuning and Repairing. Orders may be left at this office or communications addressed to Box 667 Brockville. 3m.

J. P. Lamb, L.D.S.,
DENTIST. After more than 20 years experience Mr. Lamb is prepared to render the best services in both mechanical and surgical dentistry.

Dr. J. H. C. Todd
VETERINARY SURGEON and Equine Dentist. Graduate of Ontario Veterinary College, Honorary member of Ontario Veterinary Medical Society. Registered member of Veterinary Association of Canada. Treats all diseases of domesticated animals by the best system known. All calls promptly attended to. Charges moderate.
OFFICE: King St., East, Brockville—opposite the Albion Hotel.

The Gamble House,
ATHENS.
THIS FINE NEW BRICK HOTEL HAS been elegantly furnished throughout in the latest styles. Every attention given to the wants of guests. Goods yards and stables.
FRED PIERCE, Prop'r
22. 1y

SOCIETIES

Farmersville Lodge
No. 177
A. O. U. W.
Meets 1st and 3rd Tuesdays of each month, in Lamb's Hall, Central Block, Main St., Athens.
VISITORS WELCOME

W. C. T. U.
Athens branch of the W. C. T. U. meets on the 2nd and 4th Friday of each month in the R. T. of T. hall, at 3 p.m.
MRS. D. FISHER, Pres.
MISS STONE, Sec'y.

C. O. C. F.
Addison Council No. 156 Canadian Order of Chosen Friends meets the 2nd and 4th Mondays of each month in the Temple Hall, Addison, Ont. Motto: Friendship, Aid and Protection.
LEVI MUNRO, Chief Councillor
R. HERBERT FIELD, Recorder

I. O. F.
Court Glen Buell, No. 878, Independent Order of Foresters, meet in Bingo Hall, Glen Buell, on 2nd and 4th Friday in each month, at 7.30. Visitors always welcome.
W. J. ANDERSON, C. R.
C. J. GILROY, R. S.

Addison Lodge A. O. U. W.
NO 358
Regular communication on second and fourth Tuesday of each month, in Temperance Hall, King st., Addison. All qualified visiting brethren welcomed.
NORMAN BROWN, M. W.
CLARENCE HAWKS, Rec.

MONEY

MONEY TO LOAN
We have instructions to place a large sum of private funds at current rates of interest on first mortgage on improved farms. Terms to suit borrowers. Apply to
HUTCHESON & FISHER,
Barristers, &c., Brockville

Money to Loan.
On real estate security, only, at lowest rates of interest, on the most favorable terms of repayment. Conveyancing done in all its branches. Correspondence solicited. Office and residence, opposite the Methodist church, Athens.
JOHN CAWLEY.

Lyn Ag'l Works
I have, ready for delivery, a large stock of
CULTIVATORS
HORSE-HOES AND
WINGED SHOVEL-PLOWS
If you want the best and cheapest outfit, get one of my improved Horse-Hoes and a Shovel-Plow, two distinct tools, always ready to hitch to. I sell them for $12 the pair.
For particulars, cuts, etc., address
G. P. McNISH

This Man

Is on his way to
McLaughlin's
To get the latest in Hair cut and a good clean Shave, Armstrong House, next door to Reading Room, Athens.

M. WHITE & CO.
Merchant Tailors.
Are better than ever prepared to turn out first-class work. They are going out of Ready Made Clothing, Hats, Caps and Furs, and will devote their whole time and attention to the Ordered Work Department, which is now under the supervision of MR. HECKLINGER, formerly with Mr. G. E. Ashley, of this town, which is a sufficient gurrantee of the quality of work we will turn out.
M. WHITE & CO
Opposite the Market
BROCKVILL ONTARIO

WANTED
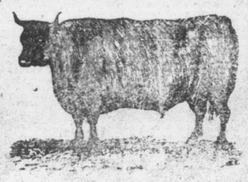
100,000 DEACON
AND CALF SKINS
HIGHEST CASH PRCIE AT
THE BROCKVILLE
TANNERY.
A. G. McCRADY SONS

REMEMBER
Rob't Wright & Co's
MIDSUMMER CHEAP SALE
Continues all this month.
BARGAINS FOR EVERYBODY
Just passed through Customs and put into stock large DIRECT IMPORTATIONS:
Linen Towels, Towelings,
and Table Linens
Latest novelties in
New Fall Dress Goods
and large and complete assortment
Lace Curtains, Etc.
all to be sold at bargain prices. Also another direct importation of
LADIES' KID GLOVES
all sizes, in new Fall shades and black comprising all the most popular and desirable makes.
Selling out all our
Ready-Made Clothing
going out of the Ready-made Clothing department of our business. Everything in Men's, Boys' and Youths' Suits, Separate Pants and Fall Overcoats
REGARDLESS OF COST
We are now daily opening up new goods for every department.
ROBERT WRIGHT & CO.
New store in Dunham Block, opposite Court House Avenue.

July Activity.
This is a time to make money by spenping it. It is a time for caution as well, but the caution is to be shown in choosing what you buy, and the bargains you make. Those who watch the daily news of this store will be the gainers.
From Our Linen Stock.
You will find you will get more square inches and finer threads for your money than you'll get from others who do not import direct.
We are confident that we retail, steadily through the year, Linen goods at smaller advances over cost than the wholesalers get. Not a speck of profit does anyone get on Linen Towels, Napkins, Table Linens, Toweling Linens except the makers and ourselves. This ought to put the right goods on our counters at right prices.

THIS WEEK
We are offering a special line of Linen Napkins full ¾ size pure linen at $1.25 per doz.
Housekeepers should see these Napkins as they are a bargain.
You are asked to visit 205 King St., when in search of Linens any kind.
LEWIS & PATTERSON.
TEL. 161.

GREAT SALE
OWING to the severe accident which happened to C. M. Babcock, he has decided to sell his stock of Dry Goods, Mantles and Millinery at wholesale prices for a short time and reduce stock. It is assorted in every department with the finest goods brought to the country. No reserve. Bargaiu Day every Tuesday and special prices made.
C. M. BABCOCK,
TELEPHONE 197. BROCKVILLE

Special Specie Saving Sale of Summer Shoes.
SUMMER SHOES — For the country—strong, well made, yet light and cool.
SUMMER SHOES — For the sea-shore—neat and dressy, with thick soles to keep out dampness.
SUMMER SHOES — For the mountains—strong and heavy enough for hard climbing.
SUMMER SHOES — For the World's Fair—handsome, trim, yet easy, so as not to tire.
SUMMER SHOES — For the piazza—so pretty, so neat, so fetching.
SUMMER SHOES — For town wear—cool, easy, stylish, yet not too light for service.
SUMMER SHOES — For you—warranted in quality, style and fit, at
BROCKVILLE'S CHEAP SHOE STORE
Summer sale of shoes now going on.
Brockville, July 7, 1893. W. L. MALEY

MAY BOTHER THE DUKE.

Germany Not Satisfied With His Accession to Coburg's Throne.

THE EMPEROR DOESN'T LIKE IT.

He Wanted Edinburgh's son to Succeed Duke Ernest—The Combined Duchies Have Quietly Accepted Their New Ruler, But There May Be Trouble.

BERLIN, Aug. 28.—The succession of the Duke of Edinburgh to the rulership of the duchies of Saxe-Coburg and Gotha dominates public interest in Germany, and widely divergent rumors in regard to the matter are everywhere circulated. Putting all these aside, there is no doubt that the succession of an English duke has surprised and dissatisfied the nation, though the fact is quietly accepted by the duchies concerned. It is probable that Emperor William would have preferred that Prince Alfred, the only son of the Duke of Edinburgh, should have succeeded Duke Ernest. Indeed, it is believed that his Majesty hastened to the ducal castle of Reinhard with the hope that he might induce his uncle, the Duke of Edinburgh, to waive his claim to the succession in favor of Prince Alfred. His Majesty is reported to have told the duke that under any circumstances a regency would be impossible and that he must take the throne himself or abandon all connection with the duchies. Finding the duke resolute in his determination to forego none of his rights, and also finding that the duke's mother, Queen Victoria, was supporting him in his attitude, the Emperor put on the best face possible and acquiesced to the duke's succeeding. He attended the ceremony of administering the oath of allegiance to the the German constitution, being unwilling to again excite friction with the family of his mother, the Empress Frederick. The Empress Frederick, it will be re-called, is the older sister of the Duke of Edinburg. All such danger is now allayed. The extremists press, Radicals and Conservative alike, are indulging in anglophobiac criticisms. They harp upon the inexpediency of admitting a relative of a foreign house in the secrets of the federation. Despite the absence of popular opposition, however, it is impossible to deny that there is an uneasy feeling that everything may not pass off quietly and smoothly. The changes that will be made in the Ministry are likely to be the first bother of his. Nothing is yet publicly known as to the disposition of the late Duke's property. It has always been supposed that he was immensely wealthy. Certainly his estates were extensive enough. Apart from the palaces, castles and shooting lodges owned by him in Germany, he was the proprieter of one of the sporting domains in Europe, situated in the Austrian Tyrol. All these properties are entailed and pass to his successor. Something more than coldness existed between the late Duke and Emperor William, the former regarded the dismissal of Prince Bismarck from the chancellorship as a woeful mistake, if not a crime. He never visited the Emperor or Berlin after Prince Bismarck went out of office.

More Cholera in Rotterdam.

ROTTERDAM, Aug. 28.—There were three fresh cases of cholera in the town of Leerdam yesterday. The lower part of the river Ling has been declared infected.

A Decrease Here.

LONDON, Aug. 28.—The Vienna correspondent of the Standard says that only 45 districts of Hungary and 12 districts of Galicia are now infected with cholera.

Russia's Terrible Record.

ST. PETERSBURG, Aug. 28.—The progress of the cholera throughout Russia the past week shows 4,432 new cases and 1,783 deaths. There are known to have been nine cholera suspects in this city.

An Increase in Rome.

ROME, Aug. 28.—Seven deaths from cholera here on Saturday.

Pilgrims Die of the Plague.

MARSEILLES, Aug. 28.—The steamship Gergovia arrived here from Jeddah yesterday. The captain said that many pilgrims from Mecca took the Gergovia for ports between Jeddah and Marseilles. Twenty of them died of cholera and were buried at sea. The crews of the French steamships Pictavio, Languedoc, Auvergne and of the ship Lutetia were stricken with cholera, the Captain said, in the harbor of Jeddah.

There is Cholera in Germany.

BERLIN, Aug. 28.—Three bargemen are reported to have died of cholera on Saturday on the Erfurth Canal. Four deaths from cholera have occurred in Neuss near Dusseldorf, in the last six hours.

A Prince in Exile.

PARIS, Aug. 28.—Prince Duong Chacor of Cambodia was requested by the French Government a few days ago to leave Paris. The reason for the government's action is not definitely known at present, but whatever it may have been the prince refused to leave the city. Yesterday he was arrested and policemen escorted him to Marseilles where he will be placed on board a steamer and taken to Algiers. He will, it is said, be detained in that country. France will allow him an annual pension of 12,500 francs.

Will England Take Possession?

NEW YORK, Aug. 28.—The Herald's Panama despatch says: Encouraged by the attitude of Lord Roseberry in refusing to submit to arbitration the question of the boundary line between Venezuela and British Guiana, the Georgetown Liberal, semi-official organ of the Governor of Demarara, editorially urges the advancement of the English outposts in Venezuelan Guiana. That journal asserts that inasmuch as possession is nine points of the British law, occupation would thus be permanently assured.

A Roman Palace Destroyed.

ROME, Aug. 28.—The Negroni Cappa-relli palace was burned on Saturday. Among the numerous occupants of the building were the Pope's auditor and the Portuguese consul and his family. Everybody in the palace were rescued, but the firemen were compelled to take the men, women and children through the windows by means of ladders, the stairways and corridors being so filled with flames when the engines arrived that escape or rescue by these means was impossible.

A Good Day's Work.

LONDON, Aug. 28.—A number of well-known cyclists started from St. Neots, Huntingdon, at midnight on Friday on a 24-hours' road race. The race was won by F. W. Shorland, who covered 372 miles.

Fire at Toronto's Fair Grounds.

TORONTO, Aug. 28.—Last evening a fire broke out in the northeast corner of Machinery Hall at the Exhibition Grounds, and before being extinguished occasioned $2,000 damage. It is not known whether the fire was caused by someone smoking in the building or by a spark from the engine of a passing train. The damage is being repaired, and the building will be ready for the opening.

ANOTHER LABOR RIOT.

Chicago's Unemployed Come Into Collision With Police—Many Hurt.

CHICAGO, Aug. 28.—A short, but bloody riot occurred on Washington street in front of the City Hall at 9 o'clock on Saturday afternoon. Police officers and paradding unemployed men came together and clubs and rocks were used with serious effect.

The injured: Policemen—Inspector Alex. Ross, severely on the head and bruised about the body. Sergeant James Swift, cut on forehead, left hip badly bruised. Patrolman James Larkin, battered on the head from a blow with a club.

Rioters—Michael Harovicz and John Wenzel, both cut on the head.

At 2 o'clock hundreds of unemployed men gathered at the Lake Front park to listen to addresses relative to the labor situation. At the close of the speech making they formed for a parade, preceded by a brass band, and marched up Washington street. They were formed in platoons reaching across the street from curb to curb. This style of marching completely stopped the progress of street cars and vehicles. A United States mail wagon stood at the corner of Washington and Clark streets. Inspector Ross, calling a couple of policemen to him, ordered them to clear a passageway for it. This was done amid angry shouts and threats from the crowd. Near the sidewalk stood the buggy of J. H. Marindale. The marchers had spread out again and were filling the street from curb to curb. The crowd directed Marindale to get out of the way, to which he replied, "I only wish I could." In an instant the crowd seized the buggy and threw it upon the sidewalk with a crash. Inspector Ross, followed by his three men, rushed into the crowd and ordered it back. Herovicz picked up and hurled a piece of paving stone at Ross, striking him on the head and felling him like a log. The mob made a rush for the officers and the fight began. Ross, who is a powerful man, regained his footing, and knocked down several men in quick succession and his men stood by him pluckily. The crowd was too strong for them, however, and when Sergt. Swift went down with a broken head, Inspector Ross drew his revolver and, by threatening the crowd managed to hold them at bay for an instant. Inspector Shea hurried from the city hall at the head of a dozen men and charged upon the crowd, and Chief of Police Brennan came running from his office and began operations by knocking down two men. A few minutes later Inspector Lewis came from the west side at the head of 70 men and dispersed the crowd.

Recruiting in Canada.

WASHINGTON, D.C., Aug. 28.—The War Department has called on Second-Lieut. Arthur W. Yates, Ninetieth Infantry, recruiting officer at Ogdensburg, N.Y., for an explanation as to how a poster inviting recruits to join the United States infantry and cavalry came to be displayed in a store window at Ottawa, Ont., Canadian newspapers unfriendly to the annexation idea characterized the posting of the notice as a brazen piece of effrontery, and one Conservative journal contended that it was an indication that the United States army is so unpopular on the other side of the line that enough recruits cannot be obtained there. A newspaper clipping containing these comments was sent to the War Department and the adjutant-general of the army has called on Lieut. Yates to have the poster taken down and give information whether it was placed there with his knowledge, and if not, whether he knows how it came to be displayed in a Canadian city. No report has yet been received from the lieutenant and no complaint on the subject has reached the State Department from the Canadian Government.

Killed by a Highwayman.

DANVILLE, Ill., Aug. 28.—While Henry Helmick and wife were returning home from church at Pilot Chapel, about twelve miles north-east of this city, last night, two highwaymen suddenly grasped their horse's head, while two other robbers leaped into the carriage. Mr. Helmick hit the horses with his whip and they reared, breaking loose from the highwaymen. One of the robbers fired, the ball entering the back of Mr. Helmick's head. He died instantly, falling into his wife's lap. The highwaymen then sprang out of the buggy, but continued firing as the horses plunged forward on the road. One shot narrowly missed hitting Mrs. Helmick.

A Nice Couple, Truly.

CHICAGO, Aug. 28.—In a bill for divorce filed in the Superior Court by Mrs. Bella H. Hassett, against William K. Hassett, of this city, some most astounding charges are made. It is alleged, and the allegations are supported by written evidence, that Hassett conspired with the wife of a wealthy farmer named Stone, now living near Nashua, Iowa, to murder Stone, get a divorce from his own wife and then marry the widow of Stone, who by the letters attached was more than ready to put her own husband out of the way, that she might marry Hassett.

Live Stock at Chicago.

CHICAGO, Aug. 28.—Another large crowd of people assembled in the big live stock pavilion on Saturday. The exhibit has caught the public interest and each day the number of visitors who pass through the barns and occupy seats in the pavilion increases. Breeders from every part of the world are in daily attendance. The Belgian horses and Galloway cattle were judged on Saturday. The judge of Galloway cattle is David McCrea, of Guelph, Ont.

To Relieve the N. P. Railway.

NEW YORK, Aug. 28.—W. N. Cornwall, of counsel for the receivers of the Northern Pacific Railroad Company, says the petition for leave to issue receivers' certificates has been sent to Milwaukee. The Court will be asked without delay to authorize the issue of $4,800,000, and if consent is obtained, the receiver will be enabled to obtain the release of securities pledged for existing outside loans, which are included in the list of securities on which the collateral trust loan is based.

The Crew Were Smugglers.

DULUTH, Minn., Aug. 28.—Almost all of the crew of the steamer Dixon, plying between Duluth and Port Arthur, Ont., has been discharged. They have been engaged in smuggling Canadian whiskey into Duluth for a year or more. Many thousand dollars worth of whiskey, tobacco and other dutiable goods have been smuggled. It is believed a great many Chinamen have been brought across the line also.

They Are Quiet Now.

PITTSBURG, Kan., Aug. 28.—In spite of the excitement caused by the fight between negro miners and strikers there was no violence up to a late hour last night.

Freight Train Wrecked.

COLUMBUS, Ohio, Aug. 28.—At six o'clock Sunday morning a Baltimore and Ohio freight train was derailed at Blacklock, just this side of Newark, while running at a high rate of speed. The engine and several cars were piled up in a huge mass of wreckage. Fireman Stoneburner was terribly scalded and will die. A friend of his, Curley Mitchell, was crushed to death.

MANY MILITIA CHANGES

A General Shuffle Made by Herbert—Many Officers Retired.

TEN THOUSAND WILL BE SAVED.

Particulars of the Long-Talked-Of Reorganization—Hon. Matthew Aylmer Appointed Assistant Adjutant-General—A Vacancy to Fill.

OTTAWA, Aug. 28.—A number of important changes have been made in the district staffs of the Canadian Militia, and the new office of Assistant Adjutant-General at headquarters filled by the appointment of Lieut. Col., the Hon. Matthew Aylmer, Brigade-Major at London, Ont., who is a son of Lord Aylmer, of Redmond, Que. The following appeared in the Gazette: Lieut.-Col. Bowen Van Straubenzee, D.A.G., military districts Nos. 3 and 4, is to be retired. He will be replaced in No. 3 district by Lieut.-Col. W. H. Cotton, commandant of "A" Battery, Kingston. Lieut.-Col. Matthew Aylmer, Brigade Major military district No. 1, London, has been appointed Assistant Adjutant-General at headquarters, Ottawa. He will also be Deputy Adjutant-General of No. 4 district. Lieut.-Col. Henry V. Villiers, D. A.G., of military district No. 10, Winnipeg, has been retired, and Lieut.-Col. J. G. Holmes, lately commanding "C" Battery, Victoria, succeeds him. Lieut.-Col. F. Moore Pope, Brigade-Major, No. 6. district, St. John's, Que., has been retired. Lieut.-Col. J. G. Holmes, D.A.G., district No. 11, Victoria, B.C., has been replaced by Major James Peters, R.C.A. Lieut.-Col. Gregor Mattice, Brigade-Major No. 5 district, Montreal, has been retired. Lieut.-Col. Fletcher, C.M.G., district paymaster, Montreal, has been retired. Capt. Elie Frennette has been appointed superintendent of stores at No. 6 district, St. John's, Que. Major William King superintendent of stores, district No. 3, has been retired, and Capt. Frank Strange, now paymaster of the same district, will fill both offices. Lieut.-Col. John Gray, Brigade-Major of district No. 2, Toronto, becomes superintendent of stores at No. 3 district, Montreal. Major Alex. Roy, Brigade-Major, Montreal, remains temporarily in his present position. The promotion of Lieut.-Col. Cotton leaves the position of commandant of "A" Battery, Kingston, vacant. The changes will result in a saving of $10,000 yearly.

Says There Will be No Fast Line.

MONTREAL, Aug. 28.—Mr. Fletcher of the Allan Steamship Line says regarding the proposition to establish a fast line of steamers between France and Canada: "It is certain that a line of steamers going at twenty knots an hour will never exist between Havre and Canada. Even with a subsidy it would not pay. A line of freight steamers, with accommodation for passengers, might succeed, but it must be remembered that the French Government is absolutely opposed to immigration to Canada. The following figures may also be cited: Last year the value of French goods received in Canada was 11,500,000 francs, while that of French importations of Canadian goods was 1,245,000 francs. During the same period Canada imported 215,295,000 francs' worth of British goods and exported 216,220,000 francs' worth to Great Britain. Trade with England increased 30 per cent. last year." Mr. Fletcher thinks that the French Government will never subsidize a Canadian line of steamers.

Live Stock Burnt at Montreal.

MONTREAL, Aug. 28.—The Haras National stables are a mass of smouldering embers. Early on Saturday morning flames broke out from the centre of the building. People passing jumped off their wagon and smashed in the centre door of the stables and then rushed in to rescue the horses. Luckily here their work was a far lighter one than it would have been ten days ago, as most of the blood stock had been sent to the World's Fair. They, however, saved seven stallions and twelve fine horses, besides the fancy cattle, but most of the swine and poultry were consumed. The total loss will be $50,000.

No French Need Apply.

OTTAWA, Aug. 28.—The Irish Committee of the Board of Separate School Trustees have notified the French Committee that in future no French pupils will be admitted in the English classes of the Separate Schools, as the presence of French-speaking children in the English schools interferes with the grading of the classes and retards their progress. The French Committee say they have no action to take in the matter, as it rests only with the parents, who can send their children to any school they please. There is, however, considerable angry feeling expressed.

Died of His Injuries.

HAMILTON, Aug. 28.—After suffering exceedingly from his injuries, John Dunn, of London, who fell off a west-bound train on Monday last about ten miles east of here, died last evening at the City hospital. A couple of days ago paralysis set in, and his injuries were so complicated that medical skill was of no avail and death put an end to his agony. He was on his way home from Buffalo when the accident occurred.

A Drunkard's Death.

MONTREAL, Aug. 28.—Owen McDonnell, a well-known feed dealer of the city, committed suicide by cutting his throat with a piece of glass from a broken bottle on Saturday morning. He was suffering from delirium tremens. He leaves a widow and one child. McDonnell was in good circumstances, but had been drinking heavily lately.

Three Years for Hilton.

SWEETSBURG, Que., Aug. 28.—Hilton, the Bell Telephone Company's inspector, in the County of Missisquoi, who ran away about a month ago with the female operator at Cowansville, and some $300 belonging to the company, and who was captured in Colorado and brought back for trial, was found guilty of embezzlement, and sentenced to threeyears in St. Vincent de Paul penitentiary.

A British Soldier Dead.

TORONTO, Aug. 28.—Private Robt. Percival, 5th Royal Irish Lancers, a member of the British Military Tournament Company, died on Saturday night of injuries received on Manday, when he was trampled upon by a horse. His remains will be buried with military honors.

Another Schooner Seized.

VICTORIA, B.C., Aug. 28.—The sealing schooner George White, of San Francisco, was seized by a Russian warship on July 18. Her papers were confiscated and she was ordered to proceed to Yokohama.

A Mexican Outrage.

VANHORN, Tex., Aug. 28. — Twelve Mexican outlaws took a white man and his son, bound them and tried to make them tell where their money was hidden. They cut off one arm of the father, then the other, then split his head open with a hatchet. The boy's throat was cut. Rangers have captured two of the brigands and are after the others.

NEWS TOPICS OF A WEEK

IMPORTANT EVENTS IN FEW WORDS FOR BUSY READERS.

A Complete Record of the Busy World's Happenings Carefully Compiled and Put Into Handy and Attractive Shape for the Readers of Our Paper.

FATAL ACCIDENTS.

Miss Maggie Hogg was killed in a runaway accident at Seaforth.

Mrs. J. B. Miller and son Clansie, of Toronto, were drowned at Parry Sound.

James Barker, the young man who was struck by a bursting emory wheel at Hamilton, is dead.

A Jesuit Father named Z. M. W. Joubert, aged 25, was drowned near Longueuil while bathing.

George Bullock was run over by a train at Little York, and died soon afterwards from injuries received.

Sam Pennington, a well-known horseman, was fatally injured in a steeple-chase at the Montreal exhibition grounds.

Neil McPhie, the employee of the Gurney-Tilden Company at Hamilton, who was mangled in a cog-wheel, is dead.

Jacques Bordeau, aged 20, was struck by a C.P.R. train and fatally injured at Caughnawaga, near the Lachine bridge.

Andrew Clegg, of Millwright, formerly of Port Hope, Ont., was caught between two cogwheels at Rat Portage and crushed to a pulp.

Miss Annie Lightfoot of a Winnipeg drug establishment ate a quantity of the coating of some pills she was making, and died from the effects.

At Bracebridge the six-year-old son of Thos. Berry, while playing with some companions along the bank of the river, slipped off a rock, and was drowned before assistance arrived. The body was recovered.

LABOR AND CAPITAL.

Unemployed workmen plundered the provision stands in Buffalo, also bakers' and farmers' waggons.

There are now indications that the strike of miners in Wales will be brought to a speedy termination.

The strike of dockmen in New York continues, but is said to be showing signs of weakness on the part of the strikers.

Clark's Thread Mills at Newark, N.J., which have been shut down for some time, have resumed operations on three-quarter time.

The plate glass dealers of Canada, with one exception, have formed a trust, under the name of the Consolidated Plate Glass Company, with a capital of $350,000.

Of 59 Japanese who arrived the other day at San Francisco from Victoria, B.C., ten actors were allowed to land, while the remainder, contract laborers, will be sent back.

In a row between employees of the Schuylkill Traction Company and the municipal authorities of Gilberton, Pa., three citizens were killed and half a dozen railway men were seriously injured.

It is said that the headquarters of the Hudson Bay Company will be transferred from London, England, to Winnipeg, and that the company will spend $150,000 in the erection of new buildings in the latter city.

INTERESTING PERSONALS.

John B. Arnoldi has been released from prison at Ottawa.

Gabriel Dumont has got tired of Dakota and returned to the Canadian side.

Major Mayne and wife have left Kingston for England, where they will reside.

Mr. Blount, who was sent to Honolulu as U. S. commissioner, has returned to Washington.

Mrs. Thomas Barry, widow of the comedian and stage manager, has married William Redmond, the actor.

Ex-Ald. E. A. Macdonald, of Toronto, has been released from gaol, having served his sentence of three months.

Sir Henry Trueman Wood, British commissioner to the World's Fair, is in Winnipeg on his way to the Rockies.

Dr. Albrecht Lentze, formerly vice-consul at Yokohama, has been appointed German consul-general for Canada.

The Duke of Edinburgh has resigned his position as Admiral of the British fleet, retaining only the honorary title.

THE WORLD'S EPIDEMICS.

A school boy died of Asiatic cholera at Hull, Eng.

Two cases of cholera are reported in a suburb of Berlin.

There have been five deaths from cholera at Leerdam, a town in South Holland.

A case of cholera has been discovered at Rio Janeiro, and 22 cases at San Paulo, Brazil.

The Brunswick, Georgia, Board of Health has issued a bulletin assuring the people that there were no further cases of yellow fever.

Word comes from the south of Japan that an epidemic of dysentery exists there. Of 3,000 cases, nearly 600 have proved fatal.

Official cholera reports in Russia show 1,729 new cases and 668 deaths during the past week. In Moscow the daily averages were 90 new cases and 38 deaths.

CRIME AND CRIMINALS.

Eighty-seven indictments have just been found against gamblers in Chicago.

Attempted burglaries by a gang of tramps are reported at Norwich and at Tavistock.

Lawrence Irwell, a well-known literary Englishman in Toronto, was arrested on a charge of larceny, and was sent down for 40 days.

The Secretary of the Montreal Street Railway Company has received 55 cents conscience money for stolen transfer rides.

M. B. Curtis, the actor, known as "Sam I of Posen," has been acquitted at San Francisco. He was charged with murdering Policeman Grant.

ON LAKE AND SEA.

The flagship Blake is at Quebec.

The Norwegian barque Otto and Antonio ran ashore near the Magdalen islands, Gulf of St. Lawrence.

By the wrecking of a coal barge and towing steamer off Southampton L.I., eighteen lives were lost, only three persons being saved.

By the loss near Halifax of the barque Etta Stewart and the steamer Dorcas, which was towing the barque, twenty-five lives were lost.

The fishing schooners Empire State, with a crew of 10 men, and Ella M. Johnson,

A Drink Crazed Man's Desperate Deed.

FALL RIVER, Mass., Aug. 28.—A double tragedy occurred here last night. Charles H. Connors had his throat cut with a razor by Andrew Gibson, who afterward ran through the fields for 30 minutes slashing and tearing his own, inflicting wounds from which he died this morning. Overindulgence in liquor was the cause.