



Inserted word each word, and dress are npany the is heading, ry and eggs using our nt inserted

omb Snow- each. Some \$1.60 each. These and of a now. See try Yards.

Five dollars lars. Dirt in season.

a fine im- Francis

keys: Tou- se; Pekin, tion guar- ness Baker

horn cock- tion and uick buy-

ed Barred t. Werden.

ge young Chas. W.

iver- Gray prizewin- re, White

from im- heavy and ns, Glan-

eggs fresh lers cure. the work. Ingredi- cost. Ad- Station C.

rrred Ply- will ship choice ex- ach, cash. agan.

; pullets, t satisfac-

We have a ne winter- ing pens, ng Shrop- ad, Ont. S-1 have ng 97 lbs. ts. They ted toms. W. E.

Book. ultiy for asure and varieties R. Goetz, n, Wis.

URE

URE

ALL, MICH.

ns by the ABATOR EN

regulating. Lowest made, sey, Ill.

27th.

day off-

an cows

an Hol-

one-half calves.

ven con-

k, con-

showing

. The s 361.3 butter-

quarts, of the

In the w, Tidy years 7

g, 25

3.78

Bollett.

# Imported Clydesdales and Hackneys AT AUCTION.

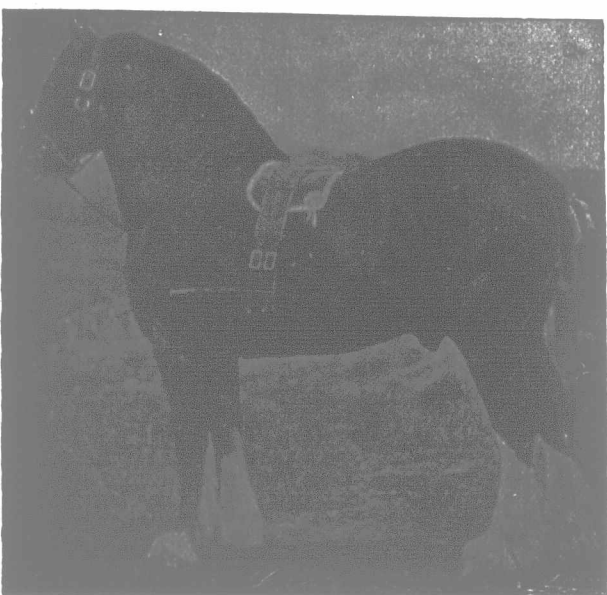

17 Fillies, - - - - - one to four years old  
11 Stallions, - - - - - one to six years old  
3 Hackney Mares, - - - - - three to five years old

At my farm, 1 1/2 miles from Ingersoll, Ontario,

**WED., FEB. 13th, 1907**

SALE TO COMMENCE AT 1 P. M.

Terms: Cash, unless arrangements are made before sale.

Ingersoll is on G. T. R. and C. P. R.

Catalogues on application.

CAPT. T. E. ROBSON, Auctioneers. S. J. Prouse, Prop., INGERSOLL, ONT.

## THE LA FAYETTE STOCK FARM.

J. Crouch & Son, Props., La Fayette, Ind.

Largest importers in America of Oldenburg, German Coach, Percheron and Belgian stallions. Over 270 head on hand at all times, consisting of black and dark gray Percherons, weighing from 1,750 up to 2,200 pounds; roan, chestnut, gray, bay and brown Belgians, weighing from 1,900 up to 2,300 pounds; bay, brown and black German Coaches, weighing from 1,250 up to 1,400 pounds. All have the best bone, style and action, and for which we will put a gilt-edged guarantee they must be satisfactory, sure breeders. Our record in the American show-ring is conclusive evidence of the class of horses that we handle, as we won more prizes at the various State fairs and live-stock shows all over America than any imported. Our guarantee is the best. Terms to suit buyers. Importations arriving every few weeks insures prospective buyers a large selection from which to make a purchase.

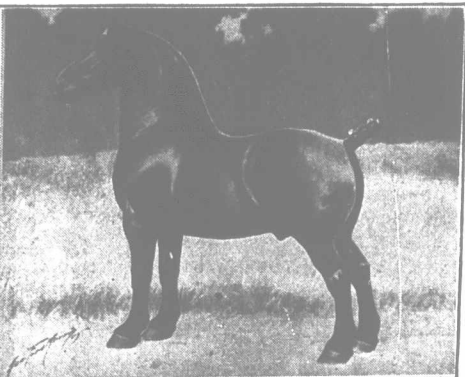

J. Crouch & Son, La Fayette, Ind.

La Fayette is but six hours' ride from Detroit via Wabash Railroad.

## Tudhope Sleighs

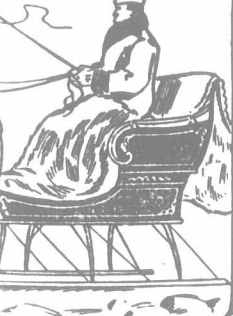

It takes more than good material to make a good sleigh. Experience and expert workmanship are equally important. All three go into every Tudhope Sleigh. Since 1855, Tudhopes have been building the best sleighs in Canada. And Tudhope Sleighs for this winter are the best that the Tudhopes have ever built.

TUDHOPE No. 42

A popular style for all uses. XXX Hickory Shafts, Runners etc. Steel-braced throughout. High spring back. All mountings nickel plated on brass.

Write for free copy of the Tudhope Sleigh book, showing illustrations of this and other Tudhope Sleighs.

THE TUDHOPE CARRIAGE CO., LTD. 12 ORILLIA, Ont.

ADVERTISE IN THE FARMER'S ADVOCATE.

### GOSSIP.

Messrs. J. Crouch & Son, of La Fayette, Indiana, the noted importers of German Coach, Percheron and Belgian stallions, are again advertising their horses in this paper. See their announcement, which is of special interest.

Mr. D. H. Russell, Stouffville, Ont., who advertises Shorthorns, Shropshires and Berkshires, writes: "Sales have been very satisfactory the past few months; sheep and pigs especially have been in great demand. Have also sold a few Shorthorns, with a good many enquiries. I am offering at tempting prices to those who want to buy."

Mr. Wm. Colquhoun, Mitchell, Ont., the well-known importer of Clydesdales, writes that business with him has been exceedingly brisk, and that he is selling this week for Scotland for another importation, which he will advertise on his return. Among the many sales he has recently made, he mentions that to Mr. Wm. Fleet, near Harriston, Ont., of Prince of Clay (imp.) (16407), by Prince Alexander. Prince of Clay is a true model of the modern Clydesdale, which is evidenced by his having stood at a fee of £10, or \$50, as the Banks stud horse last year. The breeders of Bruce and Wellington are certainly to be congratulated on securing such a grand breeding horse.

### J. J. KITELEY'S SALE.

On Wednesday, Feb. 6th, as announced in our advertising columns, Mr. J. J. Kiteley, of Dunkerron, Simcoe County, Ont., seven miles from Bradford and Tottenham stations, G. T. R., will sell 84 head of Shorthorn cattle, being the entire herd, except a few old cows not in condition to sell. The sale list includes 12 cows, 12 heifers and 10 bulls, including the stock bull, Imp. Gladiator =32064=, a son of the Duthie-bred Pride of Fashion, by Pride of Morning, and whose dam was by the noted Scottish Archer. The imported cow, Lady Laurier, and her two-year-old daughter and her bull calf near a year old, by the stock bull, are also in the sale, and the cows are in calf, or have calves at foot, by the imported bull. Teams will meet trains at Bradford and Tottenham morning of sale. The herd was founded on thrifty, good-feeding stock, the cows, as a rule, being good milkers, and high-class sires have been in use continuously. There will be a good chance for bargains at this sale.

### TRADE TOPICS.

SEEDS FOR THE FARM.—Mr. George Keith, 124 King St., East, Toronto, who advertises in this paper, has issued his annual catalogue of farm and garden seeds, which is very attractive, and will be sent free to those applying for it. Mr. Keith makes a specialty of up-to-date and first-class varieties of oats, spring wheat, barley, clover and grass seeds, and ensilage corn. This is an old and reliable house, and is entitled to, as it has always received, a large share of the patronage of farmers.

GASOLINE ENGINES, it is safe to say, are growing in favor as a satisfactory farm power for chopping grain, chaffing straw, cutting ensilage corn, running cream separators and churns, sawing wood and many other kinds of work to which they can be applied. They are easily managed, cheaply run, quickly put in operation, not liable to get out of order. The Gilson Mfg. Co., of Port Washington, Wis., is now building a branch plant at Guelph, Ont., where the "Goes like sixty" line of gasoline engines will be manufactured. The Gilson 1 horse-power, \$60, air-cooled engines are attracting much attention, as they incorporate a number of distinctive features that make them particularly desirable for ordinary every-day use among farmers and others who are not mechanics, being made so simple that they can be operated by anybody successfully without previous experience, and the prices quoted place them within the reach of all users of power. Doubtless the Gilson Mfg. Co., Ltd., Guelph, Ont., which is the name of the New Canadian concern, will reap a full measure of success proportionate to what the parent concern has attained in the States.

## Exhausted Nerves Lead to Insanity

IT IS WISE TO KEEP THE NERVOUS SYSTEM IN FULL HEALTH AND VIGOR BY USING

## Dr. Chase's Nerve Food

The leading artist of a great New York newspaper committed suicide recently because on his return home he found his apartments in disorder, the painters and decorators being in possession.

This is an illustration of overwrought nerves leading to insanity, and, whatever may be the last straw to unbalance the mind, there can be no doubt that exhaustion of the nerves is always a cause of mental collapse.

Diseases of the nerves are common to all walks of life, and the earlier symptoms are sleeplessness, nervous headaches, loss of memory, inability to concentrate the mind, indigestion, tired, languid feelings, discouragement and despondency.

Dr. Chase's Nerve Food cures diseases of the nerves in the only natural way, by actually increasing the amount of nerve force in the body.

By its regular and persistent use the most severe forms of nervous exhaustion, such as partial paralysis, prostration, and locomotor ataxia, are thoroughly and completely cured.

Mrs. J. Hatcher, 224 Sherbrooke St., Peterboro', Ont., and whose husband is a moulder at the Hamilton Foundry, states:

"I had an attack of inflammatory rheumatism, which left me in a very run-down state of health, and, in fact, my whole nervous system seemed exhausted and worn out. I could not sleep, and at times the pains in my head were almost unbearable. As a result of these symptoms I was unable to attend to my house work, and felt miserable most of the time. On the advice of a friend I began using Dr. Chase's Nerve Food, and can say that it has proved of very great benefit to me. I am able to do my own work now, and feel stronger and healthier than I have for years. I can truthfully state that this is due to the use of Dr. Chase's Nerve Food, which I consider a great health-builder."

If you would feel strong and well and avoid all the ills and weakness so common at this season, enrich your blood and revitalize your nerves by the use of Dr. Chase's Nerve Food, 50 cents a box, 6 boxes for \$2.50, at all dealers, or Edmanson, Bates & Co., Toronto.



Pat. 1903-04.

We manufacture Steel Cheese Vats, Cream Vats, Curd Sinks, Water Troughs, Hog Troughs, Steel Tanks, Tanks to Water Stock, Feed Cookers, Evaporators for Making Maple Syrup, Grain Boxes, Threshers' Steel Tanks, Smoke Stacks, Steel Whey Tanks.

Ask your implement agent for our free catalogue.

**The Steel Trough & Machine Co., Limited, TWEED, ONTARIO.**

## Pine Grove Stock Farm.

Breeders of

High-class Scotch Shorthorns, Choice Shropshire Sheep, Clydesdale and Hackney Horses.

Herd catalogue on application. Address:

JAMES SMITH, Supt., Rockland, Ont.

W. C. EDWARDS & Co., Limited, Props.

## IMPORTED STALLIONS:

1 Shire, 1 Suffolk. Five years. Good pedigrees. Prizewinners. Sure foal-getters. For sale cheap. Exchange for working teams or ranch horses. Owner gone into cartage business. Terms arranged. BOX 925, CALGARY.