

BONDS

St. John, Oct. 20, 1913.

Suggested Selection for Women Investors

make selection easy for
respective women investors
have grouped five excellent
investments, which, as the result
of exhaustive investigation, we
consider eminently suitable for
a conservative class of in-
vestment.

five are the seasoned securi-
ties of prosperous and well-
known enterprises. They repre-
sent the most attractive offer-
ings of our October list and
combine to an unusual degree
the desirable attributes of high
yield and safety of principal.

There are bonds, three are pre-
ferred stocks—all amply secur-
ed by large surplus assets. An
investment of \$5,000
would yield at present low
rates a return of almost a dol-
lar a day—and smaller sums in
proportion.

They may be purchased in
units from \$100 up on our
convenient partial payment
plan. We will cheerfully fur-
nish full particulars on request.

Mackintosh & Co.
ESTD 1875

Members Montreal Stock Exchange
HEAD OFFICES—HALIFAX.
Prince Wm. Street, St. John
Other Offices at Montreal,
Fredericton, New Glasgow.

of St. Boniface, Man.

5% BONDS

1932 and 1942

Price to Yield 5 3-8%

ANTIC BOND COMPANY, LTD

Bank of Montreal Bldg.
St. John, N. B.
Edward P. Robinson, President,
Tel. M. 2424.

TO LOAN MORTGAGE

Seven Hundred Dollars

Larger and Smaller Sums
to Suit Borrowers.

A. McDONALD & SONS,
Solicitors, 49 Canterbury Street.

MINION FIRE INSURANCE CO.

parties in New Brunswick hold
policies in this company should,
in event of loss, communicate

J. M. QUEEN, St. John,
Sole Agent for New Brunswick,
(Succeeding E. M. Spradell).

airweather & Porter

Real Estate Brokers

Money to Loan on Approved Freehold
List Your Properties Here
SALE. NO CHARGE

7 Prince Wm. St. Phone
M502

C. Smith & Co.

Are Handling Some

GOOD QUALITY

Manitoba White Oats

CARLETON COUNTY
HAY AND STRAW

At Lowest Wholesale Prices

Telephones: West 7-11 and West 8-1

**First Prize
\$250.00**

ADD THEM UP

**120 Prizes
Offered**

The St. John Standard's Great Puzzle Contest

No Trick or Chance Involved. Only Accuracy
and Patience Required in Solving This Problem

Start Now

Both Old and New Subscribers Can Compete
This Contest Offers Equal Opportunity To All

Note Carefully the Plan of

Dividend Prizes

Make Them Worth What You Please

How to Enter

This contest is open to any person residing in
the Maritime Provinces and to all others who may
be within reasonable reach of The Standard office
by mail.

A payment on subscriptions to the Standard,
Daily or Semi-Weekly, of from \$1.00 to \$6.00, en-
titles the contestant to submit a solution of the puz-
zle.

The amount of money paid in will cover the
subscription price for the paper according to the
regular rate whether the rate be for city delivery or
by mail.

AS MANY DIFFERENT SOLUTIONS MAY BE
SUBMITTED AS THE CONTESTANT DESIRES, UP-
ON MAKING AN ADDITIONAL PAYMENT WITH
EACH ONE, BUT NOT MORE THAN \$6.00 CAN BE
PAID WITH ANY ONE SOLUTION.

It is not necessary to pay the same amount
with each solution if more than one be submitted.

As the prizes have an added value according
to what is paid in on subscription with the winning
solutions contestants should familiarize them-
selves with the dividend schedule before sending in
their subscriptions and their solutions.

Remit by check, money order or registered let-
ter.

Whatever is paid, whether on the one or on a
number of solutions will apply on one continuous
subscription to The Standard.

Solutions not accompanied by cash subscrip-
tions will not be registered.

This contest is open to both old and new sub-
scribers.

The Puzzle

The problem is to ascertain the total of the fig-
ures in the puzzle chart.

Just add them up as if they were in one long
column under each other.

The figures run from 2 to 9. THERE ARE NO
DOUBLE FIGURES and no characters which are not
figures. The tail of the "6's" is a decided curve,
while the tail of the "9's" is straight. All the other
figures have their usual characteristics. So there
is no intent to allow any question to arise over the
identity of a figure.

In the event that no one ascertains the exact
total, the prizes will be awarded for the nearest
correct solutions.

Subscription Values

DAILY STANDARD.

| | | |
|------------------------|----------|--------|
| By carrier in St. John | 3 months | \$1.50 |
| " " " " " | 6 " | 2.75 |
| " " " " " | 9 " | 4.00 |
| " " " " " | 12 " | 5.00 |

| | |
|------------------|--------|
| By mail 6 months | \$1.50 |
| " " 12 " | 3.00 |

SEMI WEEKLY STANDARD

By mail only, 12 months \$1.00

Special Notice

Contestants are hereby instructed that no
amount greater than \$3.00 will be accepted for one
continuous subscription to the Semi-Weekly
Standard. If any competitor desires to send in a
greater amount of money than \$3.00 it will be
necessary to have the amount apply on a subscrip-
tion to the Daily Standard. It is not desirable
that any subscription to the Semi-Weekly Standard
shall be paid for more than three years in advance.

What's the Total of These Figures?

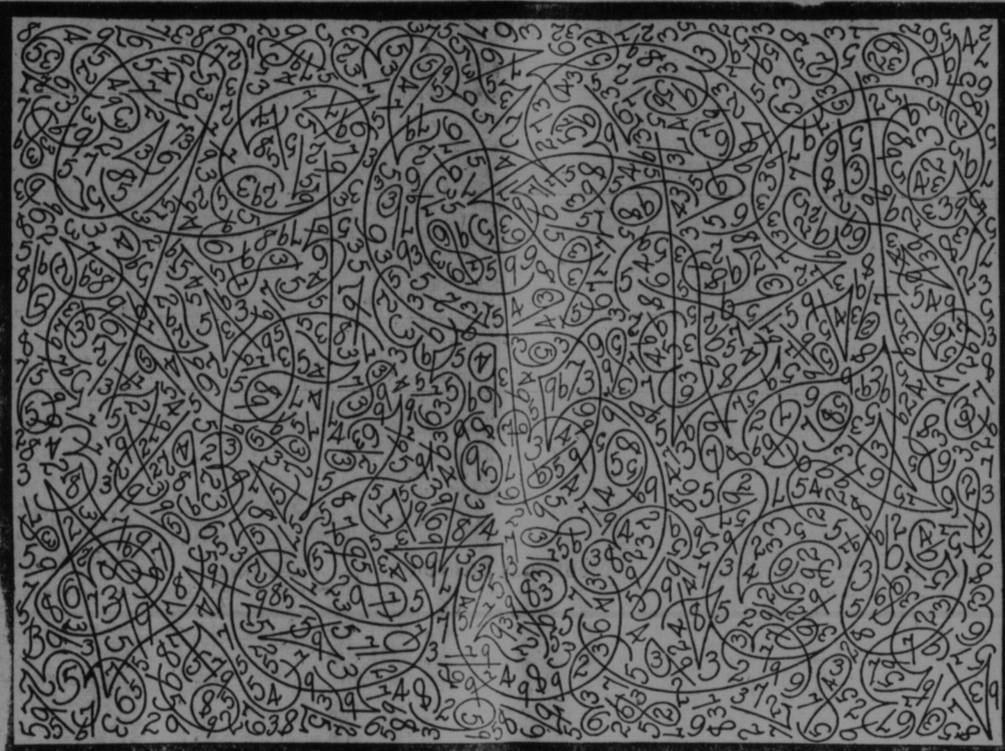

Here is The Prize List

120 prizes are offered which together form a total of \$1310.00. The amount of
each individual prize will to some extent depend upon the amount of money sent in by the
individual winners. The prizes are as follows:

FIRST PRIZE

\$100.00 in gold to which will be added twenty-five times the amount paid in by the
subscriber with the winning solution. This prize may be worth \$250.00.

SECOND PRIZE

\$50.00 in gold to which will be added twenty times the amount paid by the subscrib-
er with the winning solution. The value of this prize may be \$170.00.

THIRD PRIZE

\$30.00 in gold to which will be added ten times the amount paid by the subscriber with
the winning solution. The value of this prize may be \$90.00.

FOURTH PRIZE

\$20.00 in gold to which will be added ten times the amount paid in by subscriber with
the winning solution. This prize may be \$90.00.

FIFTH PRIZE

A fixed amount of \$30.00 in gold without any additional dividend.

FIVE PRIZES

Five prizes of \$10.00 each to which will be added two times the amount paid in by the
subscribers with winning solutions. Each of these prizes may be worth \$22.00.

TEN PRIZES

Ten prizes of \$5.00 in gold to which will be added the amount paid in by subscribers
with the winning solutions. Each of these ten prizes may be worth \$11.00.

FIFTY PRIZES

50 prizes of \$1.00 each to which will be added the amount paid in by the subscribers
with the winning solutions. These prizes may be worth \$7.00 each.

FIFTY PRIZES

Fifty other prizes of \$3.00 each without any additional dividend.

This Whole Prize List Makes a Total of \$1,310.00 Divided Into 20 Prizes.

Contest Closes Saturday, November 8, 1913

Always use the solution blank and read it carefully before filling out. Write your
name and address plainly.

The payment of from \$1.00 up to \$6.00 on your subscription allows you one solution;
but the payment of \$6.00 or your subscription gives you one solution and six times as
much in dividends.

An additional payment of from \$1.00 up to \$6.00 entitles you to another solution.
Remember, the larger the amount you pay on your subscription the larger will be your
dividends should you win one of the dividend prizes.

Study the first prizes and dividends offered and send in your solution today.
No one associated with The Standard in any way will be allowed to enter this contest.

Deciding Ties

In case there are ties, as many prizes will be
reserved as there are contestants tied, before any
prizes are awarded for less correct solutions.

For instance, if two people tie on the abso-
lutely correct answer, they would have to solve a
second puzzle to determine which was entitled to
the first and which to the second prize. Then the
one who sent the next best answer would be entitl-
ed to the third prize. This rule will apply generally.

If there should be more ties than there are
prizes offered, a second puzzle will be presented.
No money will have to accompany the solution of
this second puzzle. It will be practicable and solv-
able, and only those who send in correct solutions
to the first puzzle will be permitted to solve puzzle
No. 2. The second puzzle will be printed only
three times and those eligible to solve it will have a
week in which to prepare their solutions.

In the event of ties on the second puzzle, a
third puzzle will be presented. The second and
third puzzles will be used only in the case of ties
and their purpose will be merely to decide those
ties, so that it may not become necessary to di-
vide the prizes. However, not more than three
puzzles will be presented and in the seemingly im-
possible event of still another tie, the prizes will be
equally divided.

IF THERE ARE NO TIES, THERE WILL BE
ONLY ONE PUZZLE.

No prizes will be distributed until the contest
is finally decided.

Solution Coupon

Cut out this blank smoothly around the
border and send it in as soon as possible with
your solution and money.

Date sent _____ 1913

ST. JOHN STANDARD.

Amount enclosed \$ _____

Subscription to _____ Standard.

Are you at present a subscriber to the Daily
Standard _____

Are you at present a subscriber to the Semi-
Weekly Standard _____

If you wish the paper sent to someone other
than yourself fill in the name and address here.

Name _____

Address _____ P. O.

_____ County

SOLUTIONS AND PAYMENTS.

The following space provides for six solutions
with the payments you desire to make with
them. You may submit one or as many different
solutions as you wish. You can pay from \$1.00
to \$6.00 with each solution. The total will ap-
ply on one continuous subscription, excepting
that not more than \$3.00 will be accepted as a
continuous payment to the Semi-Weekly Stan-
dard. All persons sending in more than \$3.00
whether in one payment or at different times, will
be sent the Daily Standard.

| Solution. | Amount. | Solution. | Amount. |
|-----------|----------|-----------|----------|
| _____ | \$ _____ | _____ | \$ _____ |
| _____ | \$ _____ | _____ | \$ _____ |
| _____ | \$ _____ | _____ | \$ _____ |

Name of sender _____

Address _____

_____ County

Address all Enquiries, Solutions, Etc, to The Puzzle Editor, The Standard, St. John, N. B.