MC 2035 POOR DOCUMENT

The Evening Times ★ Star

VOL. VII. No. 232 | ST. JOHN, N. B., MONDAY, JULY 8, 1912 | TEN PAGES—ONE CENT

KING WILL NOT MAKE VISIT TO THE EAST END

Cabinet Fears a Demonstration By London Dock Strikers

CONDITIONS APPALLING

Suffering Among Women and Children Reported Very Great—Practically All Belongings in Pawn Shops; Relief Stations Besieged

(Canadian Press)

London, July 8—The King, acting on the advice of the cabinet, has cancelled his proposed visit to the East End on July 17 to cut the first sod of the Albert Dock extension. While the official announcement gives no reason for the decision, the dock strike and the threats of the strikers to hold a demonstration during Their Majesties progress through the East End are believed to have influenced the cabinet.

For some weeks the authorities, with the aid of the police, have been able to insure free passage of food supplies between the docks and the markets, and there has been daily an increasing number of men loading and unloading the ships. Most of these, however, are inexperienced hands, and the work is proceeding slowly.

The regular dock workers are either following stubbornly the advice of their leaders to remain on strike, or are afraid to return to work for fear of reprisals on the part of the trade unionists.

In the meantime the want and suffering among the women and children have become appalling. Practically all their belongings are now in the pawn shops, and the relief stations are besieged by women, many of whom are turned away, as there are no supplies left. A memorial issued today signed by the Anglican and Catholic bishops and non-conformist ministers, appeals for public funds to carry on the work of relief.

DAMAGE BY WIND STORM IN SASKATOON

Saskatoon, Sask., July 7—A miniature cyclone passed over the north end of this city accompanied by heavy rain about nine o'clock yesterday morning.

A number of garages and small buildings were wrecked, but most of the damage was done in the neighborhood of the Western Canada saw mills, a large portion of the lumber in these yards being whirled in a vortex to a height of between one and two hundred feet before being thrown to the ground and smashed to kindling wood. No personal injuries were recorded.

WEATHER BULLETIN

Issued by authority of the Department of Marine and Fisheries. R. F. Stupart, director of meterological service.

9 A. M. WEATHER REPORT.

	Max.	Min.	Dir.	Vel.	
Toronto.....	90	68	S.W.	4	Clear
Montreal....	92	74	S.W.	20	Clear
Quebec.....	92	68	S.W.	14	Clear
Chatham....	94	70	W.	4	Fair
Charl'town..	86	64	S.W.	6	Clear
Sydney.....	86	68	W.	6	Clear
Sable Island.	70	52	S.W.	20	Cloudy
Yarmouth...	70	56	S.W.	8	Cloudy
St. John.....	62	54	S.	8	Clear
Eastport, Me.	78	52	S.	4	Clear
New York...	84	70	W.	6	Cloudy

Saint John Observatory.

The time ball on Customs building is hoisted half its elevation at 12.45, full elevation at 12.59, and drops at 1 p.m. Standard time of the 60th Meridian, equivalent to 5 hours Greenwich mean time.

Forenoon Bulletin from Toronto.

Forecasts—Moderate south to southwest winds; fine, and very warm today and on Tuesday.

Synopsis—The weather is cool and showery in the west, elsewhere fine and very warm. To the Grand Banks and American ports, moderate to southwest winds.

Local Weather Report at Noon.

July 8th. 1912.

Highest temperature during last 24 hrs 58
Lowest temperature during last 24 hrs 53
Temperature at noon 61
Humidity at noon, ... 82
Barometer readings at noon (sea level and 32 degrees Fah.), 30.00 inches. Clear.
Wind at noon: Direction, south. Velocity 10 miles per hour.
Same date last year: Highest temperature 69; lowest, 58. Clear.

D. L. HUTCHINSON,
Director.

BURIED TODAY.

The funeral of Michael Glynn took place this morning at half-past eight o'clock from his late home in Dorchester street. Requiem high mass was celebrated in the cathedral by Rev. D. S. O'Keeffe, assisted by Rev. E. J. Conway, Rev. M. O'Brien and Rev. Dr. A. W. Meahan. His Lordship Bishop Casey was in the sanctuary. Interment was in the new Catholic cemetery.

BIG FIRE OUTBREAK ON GRAND MANAN

Loss of $30,000 at North Head—Bank of New Brunswick, Customs House and Five Dwellings Among Buildings Burned

News of a serious outbreak of fire, which was discovered last evening about eleven o'clock at North Head, Grand Manan, was brought here today by the steamer Grand Manan. The loss is about $30,000, it is estimated, and up to this morning the fire was still burning though practically under control.

Five dwelling houses had been burned, mostly to the ground, the branch office of the Bank of New Brunswick was destroyed, along with the customs house, some fish stands, wharves, etc.

The fire broke oue in a building near the water front, but it is not known how or exactly where. The flames spread quickly and before long the home of S. R. Watt was in flames. His house and store were burned and the fire raged until it had enveloped his mother's house, and the homes of Chas. Dickson, F. Redmond, the fish stands of Thomas & Thomas, the Grand Manan Fishing Co., the stands and building of Lorenzo Watt, and the customs house.

People came from all over the island, summoned by the call for help, and the flames were fought well, but it was not until a great amount of damage had been done that the fire was checked.

ALL ARE WELCOME

Here Are Some Who Are Back Home For The Celebration

The Back to New Brunswick movement commenced in real earnest today. A large number of former residents arrived in the city last week, but the real rush commenced today, although the celebration does not officially open until tomorrow. The steamer Governor Cobb from Boston brought hundreds to the city this morning and the incoming trains all bore unusually large crowds. Around the streets the visitors were strongly in evidence and many old friendships were renewed when men who had not met for years again had the opportunity to shake hands and tell each other how well they were looking. The hotels are filling up rapidly and private boarding houses all over the city are getting their share of the visitors.

Only a few of the arrivals have registered at the Board of Trade rooms, and those whose names appear on the list so far are as follows:—

Edward Fothergill, Chelsea, Mass.
John D. Swain and family, New York.
J. T. Waterbury, Brooklyn.
D. G. Waterbury and family, Brooklyn.
Wm. A. Davis, Malden, Mass.
Joseph Davis, Malden, Mass.
C. C. Malton, Everett, Mass.
Harold S. Crawford, Everett, Mass.
J. B. Johnston, New Glasgow, N. S.
W. H. Cunningham, Nashua, N. Y.
F. W. McFee, Boston, Mass.
J. H. D'Orsay, Lynn, Mass.
Clarence Bartlett, Berlin, N. H.
Wm. Armstrong, New York.
T. H. Kingston, West Somerville, Mass.
James Girvan, New York.

Mr. Davis is back in St. John for the first time in thirty years. He was greatly impressed with his first view of St. John, which has changed so greatly as to appear like a new city to him. He is enthusiastic over the future of the old town after learning of the change in the situation here and the prospects of great developments.

Mr. Malton is also making his first visit after many years. He was attracted by the stories about the turn in the tide and beginning of a new era and came back to see the city again before it grows out of all recognition.

A. L. Haining, formerly with Emmerson & Fisher, and who is now located in Saskatoon was among the former St. John men who arrived in the city today.

Arthur S. Irvine, of Montreal, is in the city today.

TWICE AS MUCH MORE IS COMING

Equipment at Courtenay Bay Nothing to What Will Be

Although the equipment they already have on hand outrivals anything that has been in use around St. John before, the Courtenay Construction Company has twice as much more coming. Another locomotive is on the way and three more are to come. A second steam shovel, as big as the 110 ton machine which is already on the job will also be brought here. They will also have another steam crane and about twenty air dumping cars besides a lot of smaller equipment.

So far, one of the officials said today, they have merely been clearing the way to begin work in earnest, and as soon as the ground is ready for the additional apparatus they will begin work on a much larger scale.

HIS FIRST MASS

Large Gathering in St. Peter's When Rev. Joseph McLaughlin Officiates

One of the largest gatherings ever assembled in St. Peter's church filled it to overflowing yesterday morning at ten thirty o'clock when Rev. Joseph McLaughlin, newly ordained Redemptorist priest, of this city, celebrated his first mass. The building was beautifully decorated and the centre aisle was spanned by three handsome floral arches while over the middle of the altar entrance was an arch bearing the inscription "Sanctus, Sanctus, Sanctus." In lengthy procession about the church were a large number of the married and single men of the parish, the altar boys and the priests.

The young priest was assisted at his first solemn high mass by Rev. John Burke, C. S. P. of Chicago, Rev. Charles Finnegan, of Massachusetts, Rev. A. J. O'Neil as arch-priest and Rev. A. J. Duke, C. SS. R. as minister of ceremonies. The sermon was preached by Rev. Father Parr, C. SS. R., of Roxbury, Mass., and it was a most beautiful and inspiring discourse on the Dignity of the Priesthood. He referred to the sacredness and nobility of the life which the young priest had adopted as his vocation, devoting his career to serve his Master and spread His teachings as He had commanded. He must sacrifice his home life and devote himself to the work which God had ordained for him.

Father Parr spoke of the importance of the event in the new priest's career, when he was empowered to perform the sacred act of consecration, and with the power of God, change bread and wine into His body and blood. The speaker dealt with the noble sacrifice made by the family of the young man and referred feelingly to their lofty ambitions in aiding him to become a priest. The sermon was listened to with the keenest possible attention by the large congregation and there were many moistened eyes during its delivery.

KING STREET PAVING

Tenders In; Also For Re-planking of Rodney Wharf

Tenders for permanent pavement of King street and for re-planking Rodney wharf were opened by the city commissioners this morning. For the King street job, which includes granite paving between and on each side of the car rails, concrete curb and gutters and macadamised road, tenders were received according to the specifications from A. R. C. Clark and from P. Mooney & Sons and deB. Carritte. The Hassam Paving Company also submitted a special tender which departed from the specifications. The tenders were all referred to the city engineer to work out the exact cost under each and report.

For the Rodney wharf contract half a dozen tenders were received. That of John Adams was the lowest. No action will be taken on them until the council meeting.

BURIED TODAY.

The funeral of Miss Lillian Sweeney, who died in Moncton last week, took place today from the Union Depot on the arrival of the train from Moncton. Funeral services were conducted by Rev. Dr. McVicar and interment was in Fernhill.

The funeral of Mrs. J. E. Wilson took place this afternoon from her late home in Carmarthen street. Funeral services were conducted by Rev. H. A. Cody and Rev. C. R. Flanders, and interment was in Fernhill.

The funeral of Daniel McKinnon took place this afternoon from his late home in Simonds street. Funeral services were conducted by Rev. J. H. A. Anderson and interment was in Cedar Hill.

ON AUTO TOUR OF NORTH SHORE

St. John People in Four Car Automobile Party

ORANGEMEN'S PARADE

Procession on Sunday in Loggieville the Largest Ever Seen There—The New Officers of Miramichi Presbyterial

(Special to Times)

Chatham, N. B., July 8—An automobile party in four large cars and consisting of Mr. and Mrs. W. B. Tennant, of St. John, Mr. and Mrs. W. H. Tennant, of Amherst; Mr. and Mrs. E. Rising, of St. John; Mr. and Mrs. Fred H. Ryan, of Sackville; Mr. and Mrs. R. O'Leary, of Richibucto, and members of their families came to town on Saturday afternoon and stayed here until Sunday morning, when they left for Campbellton.

They will tour through the north of the province and will return in about a week. Two of the cars are large seven passenger ones of $7,000 price, and they attracted much attention.

The Orangemen of the surrounding districts met in Loggieville yesterday and marched to Knox Presbyterian church, where a fine address by Rev. Mr. Mowatt was listened to. He spoke on the test, "Honor all men, Love the brotherhood, Fear God, Honor the King." Members from the Chelmsford, Elmtree, Chatham, Newcastle, Loggieville and Douglastown lodges were present, while some of the members from Burnt church and Tabusintac lodges came up by motor boat or by wheel. Altogether 203 members were in the line that marched from the Loggieville lodge to the church, the biggest procession ever known in these parts. The Newcastle band furnished the music.

The election of officers at Miramichi Presbyterial resulted as follows:—Honorary president, Mrs. J. Ferguson, Bathurst; president, Mrs. Carr Harris, Bathurst; 1st vice, Mrs. Montgomery, New Richmond; 2nd vice, Mrs. Archibald, Rexton; 3rd vice, Mrs. W. Anderson, Chatham; 4th vice, Mrs. D. J. Bruce, Campbellton; secretary, young people's work, Mrs. W. Anderson, Burnt Church; assistant, Mrs. Jas. Craig, Campbellton; secretary, Mrs. M. G. Gerrard, Campbellton; treasurer, Miss A. B. Cameron, Dalhousie; home mission secretary, Mrs. P. J. Hamilton, River Charlo.

It was decided to accept the invitation to hold the next presbyterial in Rexton in June, 1913. Ice cream and cake were served by St. Andrew's church auxiliary, and a pleasant time spent.

A public meeting in St. Andrew's church on Friday evening was well attended. An excellent address was given by Rev. Dr. Pringle, of Sydney, who is well known in Chatham, having been at one time a candidate for St. Andrew's pupit. About sixty-five delegates have been in attendance.

MURDER OF LITTLE GIRL

Child Mistreated and Killed In New York on Way Home From Church

New York, July 8.—Julia Connors, a twelve year old girl was found foully outraged and murdered in a vacant lot near Third Avenue and 172nd street last night.

The little girl had gone to confession on Saturday afternoon, and played for a little while with some friends in Crotona Park. She started to rejoin her parents, but never reached them.

MOOSE VISITS MONCTON

Three More Are Seen Near The Golf Club Links

Moncton, N. B., July 8—(Special) — A large bull moose caused excitement this morning about half-past two o'clock by parading up and down Main street and entering several private properties. It proceeded down street as far as the Brunswick hotel and then started off at a brisk pace towards the Moncton golf links.

Moose are quite common in this vicinity. On Saturday golfers on the Moncton links, noticed three moose in the woods adjoining. The animals appearing almost tame.

HE IS 76 TODAY

This is Birthday of Joseph Chamberlain—A Fund Being Raised

London, July 8—Joseph Chamberlain is seventy-six years old today. A Chamberlain birthday shilling fund is being raised by the tariff reform league of which Lord Ridley is president, and the amount subscribed will be presented to the statesman, and devoted to securing the success of the cause of tariff reform and imperial preference.

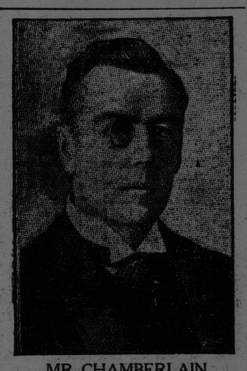

MR. CHAMBERLAIN

MOVEMENT IS BEGUN BY ROYALISTS

Check by the Government Forces in Portugal is Early Reported

Lisbon, July 8—The long expected royalist movement began yesterday, but, according to official information it has been checked. The outbreak was confined for the most part to some small districts in the north. Telegraphic communication, which was cut at Villa Real and Beganaza has been restored and the railroads have been cleared of obstructions.

It appears that Captain Couciere, the royalist leader, with the bulk of his forces, well armed, is encamped near Montalegre, but the government has troops along the frontier capable, it is announced, of exterminating the royalists if they show fight.

An official note says that the garrison at Montalegre has been reinforced and has stopped the advance of 400 royalists under Couciere. Another small band, however, is advancing along the road from Verina, and a column has been sent to Chaves to engage it.

Arrests continue in various parts of the country, and the royalists are offering little or no resistance.

CAMPAIGN AGAINST MORMONS RENEWED IN THE OLD COUNTRY

Three Clergymen Join Hecklers at Service Conducted by Elders

London, July 8—Much space has been given in the newspapers during the last few days to the methods alleged to be used by the Mormons to obtain feminine converts, and public opinion is once again being aroused on the subject.

A party of Mormon elders were heckled during a service in their temple in Brixton last night. Three local clergymen were prominent figures among the hecklers.

STELLARTON WOMAN SHOT BY SISTER

Miss Etta McLennan, Who Wounded Mrs. Duncan Fraser, is Arrested

Stellarton, N. S., July 8—While on an outing trip to McLennan's Mountain, about six miles from here, Mrs. Duncan Fraser, of Stellarton, was shot by her sister, Miss Etta McLennan. Mrs. Fraser, with her husband, stayed overnight at a farm-house recently purchased by Mr. Fraser as a summer home. The sister, who did the shooting came over the evening previous to visit them, and asked that Mr. Fraser accompany her to her home, a few miles distant.

Mrs. Fraser objected to the proposal and her sister, drawing a revolver, fired two shots, the first grazing the arm and the second lodging in her leg.

Mr. Fraser disarmed the woman, who seemed not to realize the seriousness of her actions. Mrs. Fraser was driven to town and placed under the care of a physician. Miss McLennan was arrested. She figured some time ago in a street fracas in Boston, when she publicly horse-whipped a city broker.

NEW MILITIA CAMP FOR NEW BRUNSWICK

Sussex Site Declared Not Adequate—Colonel Humphrey Speaks of Plans

The plans for a new militia camp for the New Brunswick forces to supplement Camp Sussex, which, it is declared, has become inadequate, are beginning to take definite shape, although the land has not yet been secured. Colonel Wm. M. Humphrey of Halifax, who arrived in St. John this morning to conduct the annual inspection of the 62nd Regiment of Fusiliers this evening, said today that the department is endeavoring to locate a suitable place for the camp.

As its chief use is to be for the artillery forces, a large amount of room is needed and they want to secure an area about five or six miles in dimensions. This would give opportunity for manoeuvering for the horse artillery and would be sufficient to provide them with a land range. Owing to the amount of room required there may be some difficulty in securing just what is needed and it will probably be necessary to take wild land that will require considerable clearing and preparation before it is ready for use. When they do start it may take more than one summer's work before the new camp will be ready for the troops.

QUADRUPLETS BORN

Five Children Come to Home of Little Woman in Ontario in Ten Months

Welland, Ont., July 8—A Portuguese woman, weighing less than 100 pounds, and employed in one of the factories here, has given birth to four children. Ten months ago she had one child, so her record now is five in ten months.

EARTHQUAKE IN ALASKA

Fairbanks, Alaska, July 8—The most violent earthquake ever known here took place at ten o'clock last night, the earth rocking continuously for forty seconds. Less violent shocks occurred throughout the night.

Louis Anderson, foreman of a mine on Dome Creek, was suffocated beneath a huge slab of earth.

DEATH OF MRS. L. A. SEELY.

The death of Mrs. Lillias A. Seely, aged eighty-one years, relict of Alex. McLaughlin Seely, occurred this morning at the residence of Conductor and Mrs. J. B. Crockett in Moncton. For the last month Mrs. Seely's health had not been of the best, and on Wednesday of last week she lapsed into unconsciousness from which she never recovered.

Her husband, the late Hon. Mr. Seely, died in 1882. He will be remembered by the older residents as being president of the legislative council. He was also a member of the council for many years, representing St. John county.

Mrs. Seely was born in Boston, but for the last year and a half had been living in his city. She leaves one daughter and two sons. The daughter is Miss Ella Seely of Moncton, and the sons are Theodore of San Diego, Cal., and A. H. Seely of the Stores Department, I. C. R., Moncton.

NEXT THING SUIT MADE OUT OF PAPER

London Manufacturers Are Experimenting Along These Lines

CUT COST OF LIVING

Already Paper Hats and Shirts Are Fashionable and There Are Many Articles of Household Use Made of It

(Canadian Press)

Toronto, July 8—A London cable to the Globe says:—

"Though the problem of the high cost of living has not yet been become so acute in this country as to judge from the American correspondence in London papers, it has become in the United States, it is nevertheless sufficiently serious and any method of reduced prices that is suggested is eagerly examined. The latest idea is clothing made of paper.

"A representative of a large city firm of paper manufacturers, states that they are at the present moment experimenting in the hope of producing a kind of paper really suitable for making of clothes which can be sewn and hold buttons.

"Paper towels are an excellent idea. These are made in Germany, he said.

"Paper hats have been a fashion for some time. Instead of wearing washable common sunbonnets and caps, children can have each day a new paper hat costing from two to twelve cents, which takes one cent off the laundry bill.

"Paper shirts are being produced at twelve cents each, while the cost of a paper handkerchief is two cents—the price of the washing of a linen one.

"In the the houshold, too, the washing bill can be reduced by using paper instead of linen, for now there are paper blinds, lace edged; paper serviettes, paper toilette mats, paper d'oylies, paper table covers, while paper towelling could be adopted to kitchen use for tea cloths, dusters and similar articles."

SQUAW MISSING SINCE SUNDAY FROM INDIAN RESERVE AT OROMOCTO

Marathons Find it Ninety on Arrival to Play Fredericton—Wrecked Auto Still in Ditch

(Special to Times)

Fredericton, N. B., July 8 —A squaw named Alice Sola has been missing from the Oromocto Indian reserve since Sunday. It is believed that she either wandered into the woods and became lost or was drowned in the river. Indian agent Smith of this city has been notified and search will be made for her.

The automobile belonging to Woodstock men which went over an embankment at Springhill on Friday is still lying at the bottom of a gulch twelve feet deep, and is an object of interest. In plunging down the embankment the car turned completely over and the top covering being up at the time probably saved all from being killed. An effort will be made to raise the car by means of a derrick. It it badly damaged.

This city has been in the grip of a heat wave for several days. Today the mercury is hovering about ninety, and there is very little wind.

A man arrested here last week on a serious charge was discharged in the police court this morning, nobody appearing to prosecute.

St. John Marathons arrived here this morning to play Fredericton.

Charles H. Edgecombe, Joseph McPeake and Herman Turner will make an automobile trip to New York and return. They went to St. John yesterday, and in order to escape the bad roads will proceed with their car by steamer to Portland, Me. They will be absent two weeks.

WORLD'S RECORD WAS BROKEN; ONLY FEW PEOPLE KNEW OF IT

Stocklin, Sweden, July 8—Only a few persons on the riverside stands at the Olympic games realized that a world's record had gone when Kahanamoku won his heat in the 100 metres swimming race in one minute 2 2-5 seconds, and no demonstration followed the performance. He climbed out of the water and walked to the dressing room almost unnoticed, while the fellow-countrymen of other swimmers were bundling them away in bath robes.

No such cosmopolitan population ever swarmed over a small city as is gathered here. Every imaginable language is heard and everybody is good-natured and animated with the gala spirit.

The sports thus far have not been marred by any brawls. The only adverse criticism by visitors is on account of the Swedish committee men who fill the arena and cannot resist the temptation of coaching and encouraging their favorites.

C. P. R. STEAMERS

The C. P. R. liner Lake Champlain arrived at Quebec on Saturday at half-past one a.m. The S. S. Montezuma was reported seventy-five miles east of Cape Race at nine a.m. on July 8 and is due at Quebec tomorrow.

MANSIONS OF REGINA LAID LOW BY WIND STORM

Solid brick buildings, mostly residences, where the majority of the fatalities occurred in Regina. The people were killed by falling bricks.