MC 2035 POOR DOCUMENT

Chippendale Glassware

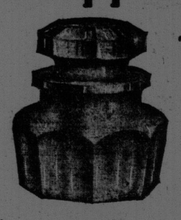

The Most Suitable Colonial Glass For Table Use at Reasonable Prices!

W. H. Hayward Co., Ltd., 85-93 Princess St.

Store Open Tonight Till 11 O'clock

Men's Regular $12.00 and $13.50 OVERCOATS Are Selling For $8.75 At This Store!

H. N. DeMILLE & CO.
199 to 201 Union St. Opera House Block

Pianos for Christmas

We have a very large stock of beautiful Pianos, which we will sell at special prices and on easy terms of payment between now and the end of the year.

We sell such makes as the well-known Heintzman & Co., Wormwith & Co., Karn-Morris, and Martin-Orme Pianos and Player Pianos.

The C. H. Townshend Piano Co.
16 KING STREET ST. JOHN, N. B.

New Year's Gifts

BEAUTIFUL NEW YEAR'S GIFTS IN FURNITURE

The Latest 1915 Morris Chairs, in a large variety to select from.

Buy a China Closet for mother. She wants one of our beautiful designs.

New Year's Gifts for Father, Mother, Sister, Brother or Sweetheart

Buffets, Dining Chairs, Leather Chairs and Rockers, Parlor and Music Cabinets, Etc.

Amland Bros., Ltd.
19 Waterloo Street

ST. ANDREW'S COLLEGE
A RESIDENTIAL AND DAY SCHOOL FOR BOYS — TORONTO ONTARIO

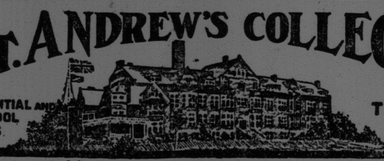

Boys prepared for the Universities, Royal Military College and Business.
UPPER AND LOWER SCHOOLS
Re-Opens After Christmas Vacation, Jan. 11th, 1915
Rev. D. BRUCE MACDONALD, M.A., LL.D. - - Headmaster

All The Ladies Say PARKINSON'S CASH STORE Is The Best
194 Metcalfe Street

Note our prices. Test the quality of our goods. You will find we cannot be beat.

SPECIAL PRICES FOR WEDNESDAY and SATURDAY

Choice Manitoba Flour.....$3.25 Bag
Choice Print Butter.....Only 30c. lb.
Choice Dairy Butter.....only 29c. lb.
Choice Prunes, 10c. lb....3 lbs. for 25c.
Choice Dates .....10c lb.
Choice California Oranges ....25c. doz.
Choice Figs.....Only 15c. lb.
Choice Lard.....Only 15c. lb.
Choice Lard, 14c. lb.....20 lb. Pails
Choice Eggs.....Only 33c. doz.
Canned Peaches .....Only 14c. can
Peas.....Only 9c. can, 3 for 25c.
Tomatoes.....Only 9c. can
Corn .....Only 9c. can
Choice Raisins .....10c. pkge.
Choice Currants .....9c. pkge.
Choice Lemon and Orange Peel, Only 14c.
Choice Table Raisins .....12c. lb.

VISIT THE SAN FRANCISCO EXPOSITION FREE

Only a few days remain before the big drawing.
The lucky winner will soon be known.
The contest closes Dec. 31, 1914.
One dollar ($1.00) spent with us can win the prize.
Every 25 cents spent give a chance for a free return trip to Boston.
Don't delay; call at once. YOU may be the lucky one.

BOSTON DENTAL PARLORS
527 Main St. 245 Union St., Cor. Brussels. 'Phone 683.
Dr. J. D. Maher, Proprietor
Open 9 a.m. until 9 p.m.

Headquarters
For the best of Ebony and Parisian Ivory Goods
High Grade Perfumes a Specialty
The Royal Pharmacy
47 KING STREET

TO READ WITH COMFORT

is a pleasure we all owe to ourselves.

If the print blurs or the eyes tire after reading a short time, our glasses will make you see with ease and comfort.

D. Boyaner
Two Stores
38 Dock St.—111 Charlotte St.
opp. Dufferin Hotel

The 2 Barkers Limited
For Quality and Low Prices

15 lbs. XXX Standard Sugar for $1.00
Pure Hand Made Barley Toys, 15c. per lb.
Regular 40c. Chocolates, 25c. per lb. 5 lb. box for $1.00
Best Mixed Nuts, ...16c. per lb.
Christmas Mixture, ...15c. per lb.
Best Seeded Raisins, ...9c. per pkge.
Best Cleaned Currants, 8c. per pkge.
Pure Mince Meat 9c. per lb. 3 lbs. for 25c.
Florida Oranges, sweet and juicy. From 20c. per doz. up
Chariot Flour, best Manitoba, $7.15 per bbl.
Chariot Flour, 1-8 barrel, bag 90c.
Strathcona Flour, best blend, 6.60 per bbl.
Strathcona Flour, 1-8 barrel, bag 85c.
Canned Peas, 7 1-2c. can, 85c. doz.
Cream Corn, ...8c. can, 90c. doz.
Tomatoes, ...9c. can, $1.00 doz.
Golden Wax Beans, 9c. can, 95c. doz.

The 2 BARKERS Limited

CHRISTMAS SPIRIT WELL EXEMPLIFIED THROUGHOUT CITY

The soldiers who remained on duty in the city over the holiday were most generously treated by the citizens in general and, owing to the efforts of different patriotic bodies including the Women's Canadian Club and the Daughters of the Empire, they were able to enjoy a bounteous turkey dinner with all the little dainties accompanying it. About four hundred soldiers remained on duty with the different units, the 26th Battalion, the 28th Dragoons, the Artillery, Army Service Corps, and 62nd detaining company. All were happily remembered, and they did justice to an abundant supply of the good things provided. The men are particularly thankful to the Women's Canadian Club and the Daughters of the Empire for their kindness.

The guests of the Clifton House on Thursday presented to the proprietor, R. H. Green and his wife a handsome silver fern dish and bronze statue, while the employes gave them a marble clock. Mr. Green presented cash gifts to the employes.

The spirit of Christmas was well exemplified in the city churches and public institutions yesterday when there were remembrances to all the needy. In the public homes and other institutions a special Christmas dinner was served.

Joint services were held in several of the churches and large congregations attended. Offerings were taken in aid of the orphans, the Belgian relief, and other worthy objects.

The St. Vincent de Paul Society gave out big hampers filled with good things to the poor. In the Cathedral midnight mass was celebrated by Rev. Dr. F. Bourgeois.

The president of the Associated Charities acknowledges $25 from Mrs. C. F. Woodman for Christmas purposes.

On Christmas Eve in the Conservative Club rooms, Beaconsfield, E. J. Neve who has been active in that body for many years, was the recipient of a handsome electric reading lamp from the executive. J. B. M. Baxter, K. C., made the presentation.

Maddening Unanimity.

She (sighingly)—I wish I had been born a man.

He (gloomily)—So do I.—Philadelphia Public Ledger.

Constipation

is an enemy within the camp. It will undermine the strongest constitution and ruin the most vigorous health. It leads to indigestion, biliousness, impure blood, bad complexion, sick headaches, and is one of the most frequent causes of appendicitis. To neglect it is slow suicide. Dr. Morse's Indian Root Pills positively cure Constipation. They are entirely vegetable in composition and do not sicken, weaken or gripe. Preserve your health by taking

Dr. Morse's Indian Root Pills 48

SHIPPING

ALMANAC FOR ST JOHN, DEC. 26

	A.M.		P.M.
High Tide	6.53	Low Tide	1.16
Sun Rises	8.09	Sun Sets	4.43

Time used is Atlantic standard.

BRITISH PORTS.

London, Dec 22—Ard, str Minnetonka, New York.
Liverpool, Dec 21—Ard, str Megantic, New York.
Glasgow, Dec 22—Ard, str Pomeranian, Portland.
Liverpool, Dec 24—Ard, str Lapland, New York.
Avonmouth, Dec 24—Ard, str Campanello, Halifax.
Kinsale, Dec 22—Passed, str Cabotia, Mitchell, St John for Glasgow.
Fastnet, Dec 21—Passed, str Manchester Citizen, St John for Manchester.

FOREIGN PORTS.

New York, Dec 23—Ard, str Lusitania, Liverpool.
Philadelphia, Dec 23—Ard, str Carthaginian, Glasgow.
Copenhagen, Dec 23—Ard, strs Frederik VIII, New York; Hellig Olav, New York.
Rotterdam, Dec 23—Ard, str Nieuw Amsterdam, New York.
New Haven, Dec 22—Sld, sch Mary A Hall, St John.
Mobile, Dec 22—Sld, sch C P Pickels, Havana.
Lynn, Dec 22—Ard, sch W H Waters, Rio.

LOCAL NEWS

LARGE ASSORTMENT OF FLOWERS FOR CORSAGE BOUQUETS, SUITABLE FOR CHRISTMAS PRESENTS, AT FRANK SKINNER'S. 12—28

Try the Union Wet Wash. Phone 1862 for quick delivery. t.f.

PARDON

Mr. Workinghan. May I hit you in the eye with this hard fact. No matter what you get, there is not a boot in the dominion to equal Brindle's Reliables. Waterproof and solid leather, 227 Union; 'Phone 161-21. Repairs unequalled. t.f.

PURE GOLD Quick Custard. No eggs—just milk and the Quick Custard Powder. Think of what this means in household economy of time and money, and the result is even richer and more delicious than the old fashioned egg made custard.

REPAIRING

We are repairing specialists. Let us make your suit or overcoat look like new. J. P. Gallagher, successor to "McPartland the Tailor," 72 Princess. 'Phone M. 1618-11.

What's the use of burning three tons of coal when you can get the same heat from two tons—Oxygen Fire Control Co. 46 Princess street, M. 915-21.

Buy Edgecombe's ash pungs and sleighs. 12-26-30-2

FOR THE SOLDIERS

For the soldiers who are still in the city over Sunday the churches are continuing their efforts to provide for their material as well as their spiritual welfare. Among the churches whose doors will be open on Sunday evening for the men are St. John's (Stone), St. David's, St. James, Germain street Baptist and Trinity.

Christmas Day Fires.

Damage amounting to about $2,000 was done yesterday in two fires in the city, one in the building at 407 Main street owned by P. Mahoney, and another in Charles street in the home of Thomas Kickham. In the Mahony fire the tenants, H. Lockhart, P. Paterson, and M. Ritchie, wit their families were forced out to seek shelter elsewhere from the bitter cold. Much damage was done in the liquor saloon kept by Mr. Mahony in the building.

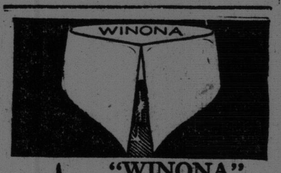

"WINONA" an ARROW Notch COLLAR
2 for 25 cents
Cluett, Peabody & Co., Inc. Makers, Sales Dept. Montreal

SUGAR

Finest Standard Granulated Sugar, 15 lbs. for $1.00...100 lbs. for $6.65

FLOUR

Blue Banner, highest grade Manitoba .....$7.15 per bbl.
Quaker Flour.....98 lb. bags, $3.50
Quaker Flour.....196 lb. bags, $6.95
Quaker Flour.....24½ lb. bags, 90c.
Victor Flour.....24½ lb. bags 85c.

Middlings .....$1.50 per bag
Bran .....$1.40 per bag
Best Yellow-eyed Beans, 12c. qt., 90c. peck
White Beans, 11c. qt.....85c. peck
Swift's Pure Lard .....16c. lb.
Best Shortening .....14c. lb.
Choice Seeded Raisins.....10c. lb.
Fancy Seeded Raisins.....11c. lb.
Cleaned Currants ..... 9c. lb.
Best Cleaned Currants .....11c. lb.
Choice New Figs .....14c. lb.
New Dates, 9c. lb.....3 lbs. for 25c.
New Prunes .....10c. lb.
Fresh Eggs .....34c. doz.
Choice Dairy Butter .....30c. lb.
Best Dairy Butter .....32c. lb.
Creamery Butter .....34c. lb.
Malaga Grapes, 17c. lb., 2 lbs. for 30c.
Cape Cod Cranberries, 8c. qt., 4 qts. for 30c.
Best Apples .....20c. and 25c. peck
Oranges..20c., 25c., 30c. and 35c. doz.
Best New Mixed Nuts, 17c. lb., 2 lbs. for 30c.

Yerxa Grocery Co.
443 Main St. 'Phone Main 2913

Free delivery to all parts of the City, West End, Fairville and Milford; also all boats and trains.

A FAMILY REMEDY FOR MANY YEARS

Used "Fruit-a-tives" With The Best Results

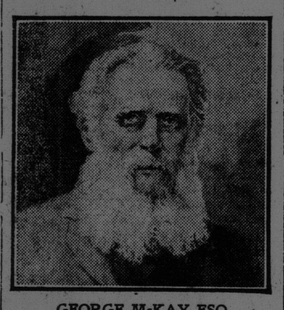

GEORGE McKAY ESQ.

Kippen, Ont., June 17th, 1913.

"I have been using "Fruit-a-tives" as a family remedy for many years. They are the best medicine I have ever tried "Fruit-a-tives" do me the most good—they never gripe and their action is pleasant.

"I have used them for Indigestion and Constipation with the best results, and I heartily recommend them to anyone similarly afflicted.

These troubles have left me completely and I give "Fruit-a-tives" full credit for all this. A nicer pill a man cannot take."

GEORGE McKAY.

The enormous demand for "Fruit-a-tives" is steadily increasing, due to the fact that this wonderful fruit medicine gives prompt relief in all cases of Indigestion, Constipation, Sour Stomach, Rheumatism, Chronic Headaches, and Neuralgia, and all Kidney and Bladder Troubles.

50c. a box, 6 for $2.50, trial size 25c. Sold by all dealers or sent on receipt of price by Fruit-a-tives Limited, Ottawa.

McKENNA'S FLIRTATION THE OPERA HOUSE BILL

Musical Comedy Company Will Provide a Lot of Fun in This—Good Musical Numbers Also

One of the best musical offerings of the season is promised at the Opera House next week when the Thompson Musical Comedy Company will present "McKenna's Flirtation" a comedy with music in two acts.

The story of the play deals with Timothy McKenna and Michael Ryan, two old cronies who have been the best of friends for years, although they have been fighting a great deal of the time. McKenna has a son Tim who is greatly in love with Mary, the daughter of Ryan. Mary writes Tim a love note and by chance it gets mixed up with a note that Anastatia McGovern, McKenna's sister-in-law, has written to McKenna. Anastatia has had an idea that McKenna is a terrible flirt and has written this note to warn him to stop his scandalous behaviour. Of course Mary, getting the wrong note, starts trouble at once for young Tim and then, when Ryan sees McKenna drop the other note, there is trouble good and plenty as Ryan imagines that McKenna is making love to his wife. After many complications things are straightened and the play ends with the two old cronies friends again.

Jack Westerman will be seen in the part of Timothy McKenna and Walter Bedell, a new member of the company will have the part of Michael Ryan. The full strength of the company will be seen and many new musical numbers are in preparation. A special matinee will be given on New Year's Day while at the regular matinee on Wednesday Corona chocolates will be given to the ladies.

The Reason.

Mr. Plowden, a well known London magistrate, who has just retired from the bench, has a great repertoire of good stories.

His favorite one relates to a case in which he appeared as counsel. In the course of this case he had to cross-examine the wife of a notorious burglar.

"You are the wife of this man?" he asked.

"I am," she replied.

"You knew he was a burglar when you married him?" he proceeded.

"I did," she admitted.

"How could you possibly marry such a man?" Mr. Plowden demanded.

"Well, it was like this," the witness explained, confidentially: "I was getting old and two chaps wanted to marry me. It wasn't easy to choose between 'em, but in the end I married Bill there. The other chap was a lawyer, same as you, sir!"

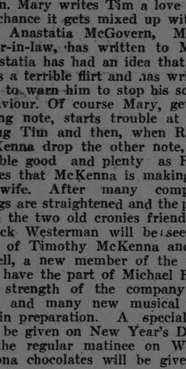

CARPET CLEANING AND RUGMAKERS

The manufacturing of fine rugs from your old carpet.

Send for free booklet containing valuable information, prices, shipping instructions, etc.

PUT YOUR NAME ON THIS COUPON NOW

THE MARITIME RUG WORKS
368-370 Main Street, St. John N. B. Put your name on this coupon and send it in.

Dear Sirs:—Please forward me one of your free booklets.
NAME .....
ADDRESS .....

USE THE WANT AD. WAY

Makes Cooking Easy

A WOMAN CAN'T HELP

wanting a Record Brilliant Range, it is so Smooth and Easy to Clean. No filigree or fussy ornamentation, just smoothness, the Labor Saving Idea, applied to a range. A room saver too—like the upright piano. Every essential refined and improved upon.

The Broad, Square Oven

with perfectly straight sides is very roomy. The oven heat indicator, improved baking damper, Sectional top, and Revolving or flat, grate are each worthy of special mention. It matters not whether your kitchen is large or small — There's a Record Brilliant made to fit it.

Ask your dealer for "Record" Stoves or send for our Catalogue

Record Foundry & Machine Company
MONCTON, N. B.

Woolens at Less Than Mill Prices

Men's Sample Pull-Over Sweaters—Extra Heavy .....75c. and $1.00 each
Men's Sample Union Suits—All-Wool, Super Quality. Worth $2.50. Selling for $1.00
Sheep-lined Leather Coat—40 inch.....Only $9.00
Men's Sample Gloves—"Scotch Wool".....25c., 35c. and 50c. pair
Men's Flannelette Pyjamas .....$1.35 Suit
Men's Flannelette Nightshirts .....75c. each

245 Waterloo Street Corner Brindley Street CARLETON'S

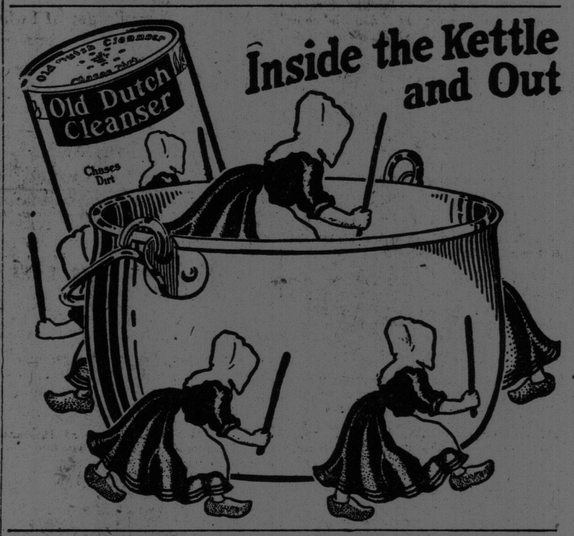

Inside the Kettle and Out

LABATT'S LAGER
IS MILD, PURE, APPETIZING
Just the Beverage for the busy man—rests the nerves and ensures sound sleep.
If not sold in your neighborhood, write
JOHN LABATT, LIMITED
LONDON - - CANADA
Special arrangements for direct shipment to private consumers.
52

Parties in Scott Act localities supplied for personal use. Write St. John Agency 20-24 Water Street.

The Famous Fawcett Line of Stoves and Ranges

are all Canadian Made from the crude metal to the finished product at work in the home.

The Fawcett line appeal to prospective buyers on the merit of the goods, the superior workmanship and the many exclusive features.

A home industry that should have your FIRST consideration!

No Better Made in Canada

Can Be Obtained in St. John from
R. H. IRWIN, - - 18-20 Haymarket Sq.
or write direct to Foundry at Sackville

FREE 12 COMPLETE HOCKEY OUTFIT 12

BOYS—Don't pay $5.00 or $6.00 for a hockey outfit, when you can get ABSOLUTELY FREE, this magnificent outfit complete, consisting of a pair of splendid, strong, polished steel, hockey skates (all sizes), a good lively puck, and a strong, well made rock elm hockey stick, and in addition every boy can secure as an extra present, a dandy pair of well-padded hockey gloves with fingers and wrists protected by cane splints covered with leather, or a pair of strong, heavy hockey boots with specially padded ankles and reinforcements across the instep. WITH THIS SPLENDID OUTFIT YOU WILL BE THE BEST EQUIPPED PLAYER ON THE TEAM.
WRITE TO-DAY—before you forget, and we will send you by mail just 30 handsome bottles of our delightful Royal Japanese Perfume to sell among your friends at only 10 cents a bottle. Six different odors—White Rose, Arcadian Violet, Lilac, Carnation, Heliotrope, etc.; no trouble at all to sell; everybody wants two or three bottles. You will sell them all in an hour. Then return our $3.00 and you will receive at once the complete hockey outfit of fine quality skates, rubber puck and hockey stick which gives you the opportunity to also win the additional present of fine hockey gloves or hockey boots without selling any more goods. Hurry boys! We arrange to stand payment of all charges on your outfit right to you if not under our reimbursement plan.
Address: REGAL MANUFACTURING CO. DEPT. H. 248 TORONTO, ONT.

The Employers Liability Assurance Corporation, Limited, London, England
Accident and Sickness Insurance Covering Every Accident and Every Sickness
LOCKHART & RITCHIE, General Agents
'Phone 114 114 Prince Wm. St., St. John, N. B. Live Agents Wanted