MC 2035 POOR DOCUMENT

Jeff Wouldn't Even Finish His Story : : : : : : : : : : By "Bud" Fisher

(COPYRIGHT, 1915, BY H. C. FISHER.)

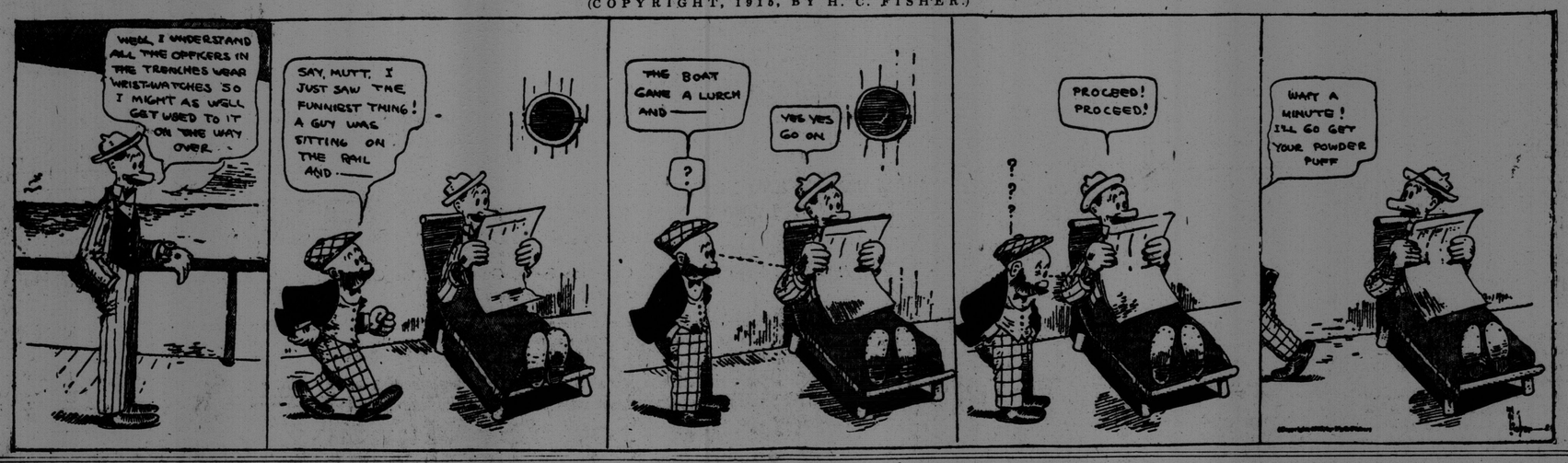

NEW FALL SHIRTS

We have just received a large shipment of Hagen Shirts in all sizes ranging from 14 to 17½. Patterns are neat and attractive, cloths are the very best obtainable

Prices $100 to $1.75

H. N. DeMILLE & CO.
199 to 201 Union St. - Opera House Block

Fall Carpets and Squares

We have a large and beautiful stock of Fall Carpet Squares. Axminsters, Wiltons, Velvets, Brussels and Tapestry Squares in exclusive designs and patterns. Come in and take your choice.

English Oilcloths and Linoleums in four yard widths in beautiful floral and block effects.

Amland Brothers, Limited
19 Waterloo Street

G. B. CHOCOLATE Coated Hard and Nut Centres
The Very Best in This Class of Goods. Half and One Pound Boxes.
LASTING DELICIOUS SATISFACTORY
Take a Box Along on Your Way Home and Receive a Double Welcome.
EMERY BROS. - 82 Germain St.

Pickling Requirements

Best Pure Mixed Pickling Spices.....Only 23c. lb.
Best Pickling Vinegar, Only 27c. gallon

PRESERVING JARS
Pint Self-Sealing Jars, 60c. doz.
Quart Self-Sealing Jars, 68c. doz.
1-2 gal. Self-Sealing Jars, 90c. doz.
Extra Rubber Rings, 6c. doz., 5 doz. for 25c.

ONIONS
Choice New Onions. Only 3c. lb., 10 lbs. for 25c.

Yerxa Grocery Co.
443 Main St. 'Phone Main 2913

Keep Down Your Living Expenses and Buy from LILLEY & CO.

EXTRA LOW PRICES ON FRESH MEATS

LAMB
Hind Quarters ..... 17c per lb.
Fore Quarters ..... 14c per lb.
Good Roasts of Beef....12c. and 14c. lb.
Stewing Beef..... 8c. and 10c. lb.
Corned Beef..... 8c. and 10c. lb.
Veal Roasts.....10c. and 12c. lb.

SPECIAL PRICES ON SMOKED MEATS
Large Hams (by the whole Ham 15c per lb.
Large Hams (by the half ham) 16c per lb.
Rolled Bacon (large rolls), 15c. by the roll
Smoked Shoulders.....15c. lb.
PICNIC HAMS.....15c. per lb.
RIPE TOMATOES..3 lbs. for 20c.
Green Corn.....15c. doz.
Cucumbers .....25c. doz.
New American Onions, 8 lbs. for 25c.; 3 lbs. for 10c.

LILLEY & CO.
Up-to-Date Provision Store
695 Main St.
'Phone 2745
Three Minutes' Walk from the Railway Station.
Store Open Evenings Till 10 o'clock

PAINLESS DENTISTRY

We extract teeth free of pain only 25c. We do all kinds of dentistry. Call and see us. No charge for consultation.

BOSTON DENTAL PARLORS
527 Main St. 245 Union St.
Cor. Brussels. 'Phone 683.
Dr. J. D. Maher, Proprietor
Open 9 a. m. until 9 p. m.

Eventually LaTour Flour

Why Not Now?

Every Package Guaranteed!

MADE IN ST. JOHN

For Sale by Grocers

Induction at Sussex.

The induction services held in connection with Rev. Mansel Shewen assuming the rectorship of Trinity Church, Sussex, took place Tuesday evening. His Lordship Bishop Richardson officiated and also addressed Rev. Mr. Shewen in the chancel of the church, notifying him of his election to the rectorship. Warden Goodliffe read the necessary authority from the wardens, to which the new pastor made a suitable reply. Bishop Richardson delivered an interesting address, pointing out the relationship which should exist between the rector and his congregation. Rev. Mr. Shewen is a son of E. T. P. Shewen, for many years connected with the department of Public Works of Canada, with headquarters in this city.

The 2 BARKERS

LIMITED

100 Princess : 111 Brussels

SUGAR!

WITH ORDERS—15½ lbs. Fine Granulated Sugar, $1.00; 100 lb. bag $6.65
Choice White Potatoes ..... 18c peck
Apples ..... 20c peck
3 cans Pumpkin.....For 25c.
3 cans Corn.....For 25c.
3 cans Peas.....For 25c.
3 cans Clams.....For 25c.
2 cans Salmon .....For 25c.
3 cans Kippered Herring....For 25c.
3 lbs. Evaporated Apricots...For 25c.
2 cans Blueberries.....For 25c.
3 lb. tin Peaches.....For 25c.
3 lb. tin Pears.....For 25c.
3 boxes Blueberries.....For 25c.
3 cans Lye.....For 25c.
3 bottles Ammonia.....For 25c.
6 pkgs. Gold Dust.....For 25c.
Five 10c. pkgs. Peerless (Asepto), Washing Powder .....For 25c.
Four 10c. boxes Blueing.....For 25c.
8 bars Barkers' Soaps.....For 25c.
6 bars Sunlight Soap.....For 25c.
6 bars Sunny Monday Soap..For 25c.
6 cakes Fairy Soap.....For 25c.
4 pkgs. Jelly Powders.....For 25c.
3 pkgs. Cornstarch.....For 25c.
3 pkgs. Cornflakes.....For 25c.
3 lbs. Blue Starch.....For 25c.
3 lbs. White Starch.....For 25c.
10 lbs. Washing Soda.....For 25c.
3 bottles Olives .....For 25c.
3 bottles Worcestershire Sauce, For 25c.
2 bottles Tomato Catsup.....For 25c.
3 bottles Extract Lemons....For 25c.
3 bottles Extract Vanilla....For 25c.

USE THE WANT AD. WAY

SPECIAL CUT PRICES AT
WASSON'S DRUG STORE
711 Main St. Near Paradise Row & Mill St. Corner
The Yellow Store at the Transfer

50c. Malted Milk.....For 39c.
$1.00 Malted Milk.....For 83c.
$3.75 Malted Milk.....For $3.09
50c. Fruit-a-tives .....For. 35c.
50c. Bowel Tonics (100)...For 35c.
$1.00 Pinkham's Compound For 79c.
$1.50 Fellow's Hypophosphites .....For $1.03
35c. Sal Hepatica.....For 28c.
75c. Cuticura Ointment....For 63c.
40c. Cuticura Soap.....For 29c.
50c. Chase's Nerve Food...For 38c.
50c. Sugar of Milk.....For 38c.
Wasson's Kidney Beans....For 30c.
Wasson's Nerve Tonic-Food For 30c.
Wasson's "Regulars" .....For 10c.
And Many Other Specials Good Until Saturday Night

Wasson's 711 Main St. Phone 110

CHARLES B. RAND, the Famous Optical Expert
Will be at his St. John office, Room 20, Robinson Block, Market Square, St. John, for one week, beginning, Monday, September 6th, and ending, Saturday, September 11; office hours, 9 a.m. until 6 p.m., where he will examine eyes by the RAND SPECIAL SYSTEM of fitting glasses, without the use of lines and charts hung on the wall and without asking questions. Examination free for this visit. Glasses fitted at reasonable rates.
CHARLES B. RAND, Robinson Block, St. John; also 329 Old South Bldg., Boston (Mass.) 9-6

THE STORES TO BUY YOUR GROCERIES

Our Competitors State
PARKINSON
Sells a Dollar's Worth of Groceries for 50c.

Note the Address:
128 Adelaide St. Phone 938-11
147 Victoria St. Phone 77-21

15 lbs. Fine Granulated Sugar for $1.00
1 Large Can Salmon.....10c.
3 lb. Prunes.....10c.
3 lb. Peaches.....10c.
1 lb. Swift's Best Lard.....15c.
20 lb. pails.....13½c.
1 lb. Full Flavored Cheese.....20c.
New Cheese..... 18c.
Choice Butter.....28c.
Good Cooking Apples.....25c. peck
New Potatoes.....19c. peck
Old Potatoes.....12c. peck
Perfection Flour.....98 lbs. for $3.25
Star Flour.....24 lbs. for 90c.
Jams—Strawberry and Raspberry Marmalade ..... 9c.
Cornflakes ..... 9c.
Peas, Corn, Tomatoes, Pumpkin.... 9c.

Special Prices on Standard Groceries

24 lb. bag Purity Flour.....$1.00
24 lb. bag Quaker Flour.....95c.
24 lb. bag Star Flour.....90c.
Finest Dairy Butter.....28c. lb.
Pure Lard, 15c. lb.; 13½c. bythe pail
New Potatoes.....19c. peck
New Onions.....8 lbs. for 25c.
Tomatoes .....7c. lb.
New Salt Pork.....15c. lb.
3 lbs. Evaporated Peaches.....25c.
3 tins Lowney's Cocoa.....25c.
Macaroni .....10c. pkge.
1 lb. can Coleman's Baking Powder .....22c.
Dickeson's Tea.....33c. lb.
3 pkgs. Shaker Salt.....25c.
6 bags Table Salt.....25c.
3 tins Old Dutch.....25c.
3 pkgs. Lux.....25c.
8 cakes Happy Home Soap.....25c.
6 pkgs. White Cross Powder.....25c.
Berries, Cucumbers, Green Corn, Lowest Prices

E. Roy Robertson
599 Main St.
'Phone M. 2877.

LOCAL NEWS

The band concert rendered last evening by the Temple Band in King Square was greatly enjoyed by a large number of people.

Try the Ideal Wet Wash for best family work. Prompt collection and return. 'Phone Main 1862. —tf.

J. Glick, ladies' custom tailor, 106 King street. Phone M. 1389-81. 9—8

See page 8 for special sale of hats for men, women and children. 9—6

Miss Clara Dooe, who has been in Labrador, with Dr. Grenfall's mission, has returned home and is visiting her brother, Richmond H. Dooe, Hospital street.

Don't forget the patriotic garden party at East St. John, Labor Day. 9—4

LOST—Gold Locket in city or on way to Fernhill. Finder return to Times office. Reward. 9—5

Don't forget the patriotic garden party at East St. John on Labor Day. 9—4

EXTRACT OF VANILLA
We have been using Dearborn's Extract of Vanilla and have found it perfectly satisfactory, equal to any and superior to many imported brands we have tried. We take pleasure in recommending Dearborn's Extract of Vanilla, especially as it is a home production made in St. John.
THE PEOPLE'S DAIRY, Union street.
R. H. Cother, Prop. St. John, N. B.
9-10

In the police court yesterday afternoon Emmett Burke was fined $100 for pocket peddling liquor. was fined $88 for drunkenness and violently resisting the police, and one man, arrested on a drunkenness charge, was fined $8 or two months in jail.

NOTICE.
Beginning tomorrow, Sept. 4, and during the fall and winter months we will be open on Saturday evenings until 10 p. m. Closed on other evenings at 6 p. m.—A. Gilmour, 68 King street.

Bankrupt stock of hats. Read particulars on page 8. Thomas Hatty. 9—6

Big Moose Carnival, Exhibition Grounds, lots of free attractions, no admission to grounds. Special attractions for Labor Day. 30532—9—5

KING SQUARE TO LORNEVILLE
Auto 'bus leaves Sunday and Monday at 10.30 for Sea View House. Fare $1. 'Phone W. 305-23 or M.155-31. 9-6

NOTICE
The members of the 62nd Band are requested to attend at the armory this evening at 7.15 o'clock for the purpose of attending the mass recruiting meeting at King Square.
By order of the band committee.

Colpitts Reunion.

The Colpitts reunion took place yesterday on Ralph Colpitt's estate below Forest Glen, N. B. There were about seven hundred people present, most of them being connected with the great family. A similar gathering will be held in five years.

Be Plump and Strong

Flesh Maker Found—Eat it one week FREE

GET— Grace Beauty Charms of Health
GAIN— Muscle Solid Flesh Good Figure

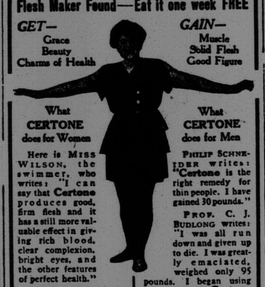

What CERTONE does for Women
Here is MISS WILSON, the swimmer, who writes: "I can say that Certone produces good, firm flesh and it has a still more valuable effect in giving rich blood, clear complexion, bright eyes, and the other features of perfect health."
MISS M. V. LEE, Sec'y of The Christian Endeavor Union, writes: "I gained 29 pounds, and every one noticed my better looks."
MRS. L. SPICKHALL writes: "I was a nervous wreck. Certone made me feel like a new woman. I weighed 135 pounds. Now I weigh 157 and feel splendid."

What CERTONE does for Men
PHILIP SCHNEIDER writes: "Certone is the right remedy for thin people. I have gained 30 pounds."
PROF. C. J. BUNLONG writes: "I was all run down and given up to die. I was greatly emaciated, weighed only 95 pounds. I began using your splendid Certone and today I weigh 176."
M. F. THOMPSON writes: "I am 59, and have gained 12 pounds from Certone. Can eat like a pig and sleep at night now."
REV. FATHER F. J. THULLE writes: "My weight increased 20 pounds. My health is very good now."

These are just a few of the letters that pour in from men and women who have gained flesh, health and strength through Certone.

$1000 GUARANTEE Certone is a true tonic nutritive combination, extracted from food essences instead of drugs. Tones and nourishes blood corpuscles, nerve cells and entire system. You can buy a box through your druggist or we will send you a 50-cent box free, if you've not eaten Certone as yet and will send this coupon, with your name and address and 10 cents to help pay distribution expenses.

FREE 50 CENT BOX
This Coupon, with 10 cents to help pay distribution costs, is good for one 50-cent box of Certone free, provided you have not already tried this grand flesh maker and strength-giver. (Only one free box to a person.) Certone Co., 70 Lombard St., Dept 290 Toronto.

Copelands Mauve Border with White Flower Embossed

Teacups and Saucers, Plates, Teapots, Sugars and Creams, Comports, Cake Plates, Etc.; an unique design that is deservedly popular.

W. H. HAYWARD CO., LIMITED
85 - 93 PRINCESS STREET

Mill Remnants of White Sheeting

Twilled and Plain, in 1 1-2, 1 3-4, 2, 2 1-4 and 2 1-2 yards wide, selling at less than three quarters of the regular price.
245 Waterloo Street Corner Brindley Street **CARLETON'S**

WITHIN THE LAW

Striking Play for Opera House First Half of Next Week.

In the old days—not so very long ago, either—when the playwright took pen in hand to write a melo-drama he knew his audiences would expect and demand one thing—virtue must triumph; but times have changed in this respect, and the villain that once was hissed is cheered now, for this is the day of the "crook" drama. And if it is a she villain like Mary Turner in "Within the Law" the cheers come from the heart, for after all Mary turns out to be very much of a heroine.

"Within the Law" has been selected by the Klark-Urban Company, to head the list of plays for this season. It is a thriller which keeps the audience on the edge of their seats wondering how it is going to end. There is a maxim-silencer gun, for instance, that proves its noiseless qaalities. In the second act there is a search-light that sweeps into the room at a critical moment and reveals a murder; there are crooks and policemen, magnates, and tramps and every shock to the nervous system by the excitement and suspense of the play is softened by the hearty laugh that treads on its heels.

The Klark-Urban Company present "Within the Law" at the Opera House, Monday, Tuesday and Wednesday of next week, opening with a special holiday matinee on Labor Day. Seats go on sale tomorrow morning.

ZUDORA

The New Master Picture Serial to Be Shown Here.

Zudora is a gentle and charming young lady who is endowed with supernatural powers of deduction, hypnotism and scientific analysis. She will present to the public, beginning Labor Day the story of her odd powers—an extraordinary recitation of science, love and adventure, in a stupendous production which will be shown in ten episodes—each a baffling and perplexing mystery. Each episode will be complete in itself—although a master plot will run through it. Each episode consists of two thousand feet of film and will be screened each week at The Empress, West End, Star, North End, and the Gaiety, Fairville. It was written by Harold MacGrath and Daniel Carson Goodman. Three thousand scenes will be used.. The cast of one thousand people includes beautiful Marguerite Snow as Zudora, James Cruze as Hassam Ali—the Hindu Mystic—and Harry Benham as the Hero.

This mammoth production was filmed by the Thanhouser Company and was received with tremendous enthusiasm in the larger theatres in New York, Chicago, Montreal and other large cities.

Miss Levina A. Whelan, of Brookville, aged seventeen years, died yesterday at the home of her parents. She is survived by her parents, two sisters and one brother. Her funeral will take place on Saturday morning.

GIBBONS CASH STORE
194 Metcalf Street

Special Sale Saturday and Monday

High-Grade Manitoba Flour—2 bags, $6.90; 1 bag, $3.50; 24 lbs. with order, 85c.
Best Blend Flour—2 bags, $6.00, 1 bag $3.10.
14 lbs. Lantic Sugar.....$1.00
Peas, Corn, String Beans.....3 for 25c.
Tomatoes .....9c. can
8 lbs. Onions.....25c.
Eggs..... 27c. doz.
Old Potatoes .....12c. peck
New Potatoes.....18c. peck
Picnic Hams.....15c. by the whole ham
6 cakes Surprise Soap.....25c.
5 gallons Oil.....75c.
Regular 15c. box of Matches.....12c.
Pure Lard—20 lb. pails. 13½c. per lb.; single pound, 15c.

New Highway Engineer.

John L. Feeney, of Fredericton, has been appointed highway engineer for the province. He is a graduate of U. N. B. and was formerly city engineer of Fredericton.

Who Says That the Canadians Can't Make Sweaters?

Would you like to see the largest assortment of Sweaters for men, women and boys that ever has been shown in this city? If you do you should come to our store and we will show you 75 different shades and colors to pick from. This may sound to you like loud talk, but we are willing to back it up and we will guarantee that our prices are not a cent higher than they were under normal conditions, and therefore we can safely say that you can save from 25 to 50 per cent. when you compare our prices with prices that prevail in the woollen market today. Please don't forget that we carry women's and boys' as well as men's.

C. Magnusson & Co.
54-58 Dock St., St. John, N.B.
The Union Clothing Store
WHERE UNION-MADE GOODS ARE SOLD

USE THE WANT AD. WAY