STRIKE AGAINST HIGH PRICES IS A SPLENDID THING

Local Labor Men Agree With Tom Moore's Sentiments.

Many local labor men declared today that they thought Tom Moore's idea of a strike against high prices was a splendid thing. They agreed that there was not much use striking for higher wages when every victory in this direction was turned into a defeat by the increasing of the prices twice as much proportionately as wages were increased. Still Tom Moore, president of the Dominion Labor Congress, has the confidence of all the loyal labor unionists in London, and most of those interviewed expressed the opinion that his suggestion was a capital thing.

There was one little difficulty pointed out. Striking against high prices may be all right in the matter of phonographs, player-pianos, decorative clothing, silk shirts and $15 footwear. Excessive rents may even be combatted in the summer time by living in tents. But in the matter of high food prices, it is not so easy. Not all the London labor men are Sinn Feiners, and they have no natural hankering after a hunger strike.

Up around the Cigarmakers' Union headquarters the idea didn't take any too well. About 150 cigarmakers have been laid off work for an indefinite period on the ground that people are refusing to pay the high prices for cigars necessitated by the recent increase in wages, and there is depression in the business as a result. Fortunately in this instance, there is plenty of work for cigarmakers in Hamilton and Detroit, and the men with families who have been laid off are moving permanently to these cities. Unmarried men are relying on their out-of-work benefits until they can find other work to do.

"A strike against high prices will be a good thing," said the cigarmakers, "if Mr. Moore will just show us how to do it without hurting ourselves, more than we are being hurt now."

WASTES NO TIME IN TELLING ON ALLEGED SELLER OF WHISKEY

E. W. Suhr Fined $200 in the Police Court Today.

Edward William Suhr was fined $200 and costs in police court this morning for having liquor in a place other than a private dwelling. Then he gave evidence against another, whom he alleged sold him two bottles for $11.

On Sunday night at 8 o'clock, P. C. George Tomlin arrested Suhr at the corner of Dundas and Richmond streets. The prisoner had a bottle on each hip. When asked where he got the whiskey he straightway told the constable that a man had sold it to him in a room up a nearby stairway.

Early in the evening Suhr went out after whiskey. He claimed that he was directed to the place where the accused was staying. He knew the place, for he had been there before to pay a visit on legitimate business.

When he was coming out of the doorway the policeman saw him and followed him to the corner. He then took two policemen back to arrest the accused. Two trips were made, but the door was found locked. On the third visit it was found open. Suhr pointed out the alleged seller and said: "There is the man that sold me the whiskey."

The man was arrested, but later was bailed out. His side of the story was not heard in court this morning, as one of his witnesses was ill. On Thursday morning the case will be continued.

Seven drunks said "guilty" this morning and were given the opportunity of paying $10 to Police Court Clerk John Moule or spending ten days in the county jail.

THAT LIVER IS NO GOOD

that is so lazy it lets the skin do part of its work. The skin turns yellow doing it. Such a liver upsets the whole system. Take Hood's Pills, they put the liver to work; best for biliousness, yellowness, constipation. Do not irritate or gripe. Sold by all druggists.

KNOCKED FROM BICYCLE

Wm. Swindell Suffers Fractured Leg as Result of Collision With Auto.

William Swindell, the 16-year-old son of E. J. Swindell, 48 Brookside street, sustained a compound fracture of his left leg below the knee on Saturday afternoon when he was knocked from his bicycle as a result of a collision at the corner of King and Adelaide streets.

The police ambulance was called, P. C. Walter Harpur and P. C. Walter Pope made a record run to the scene and took the boy to Victoria Hospital in a very short time.

For several hours last night he was unconscious, but today he is reported to be doing well.

When he was approaching King street from the south on Adelaide he became excited when he saw two autos coming, one from the west and the other from the east. Mr. Haskett stopped when he realized the lad's predicament, but the boy ran into his auto.

CALLOUS MOTORIST LEAVES INJURED BOY LYING BY ROADSIDE

Ten-Year-Old Lad Run Over by Careless Driver On Sunday Night.

While walking near the Second Gore and the Hamilton road at 8 o'clock on Sunday night, Wilbur Eggett, 10-year-old son of Matthew Eggett, Second Gore, was run over by an auto driven by some unknown person and suffered a double fracture to his right leg.

After the accident, the driver of the auto came back to where he was lying, and because he did not answer when he asked him if he was hurt, said: "Oh, he's not hurt." Then he went away.

The youngster's 5-year-old brother ran to the house 300 yards away and told his father of the accident. Mr. Eggett carried the boy to the house and summoned the doctor, who had him removed to Victoria Hospital.

PLEADS FOR MORE SERIOUSNESS OF PURPOSE IN LIFE

Rev. A. J. Thomas Speaks to Young People At Sunday Service.

With a plea for a seriousness of purpose and deeper thinking on behalf of the young people of the present day, Rev. A. J. Thomas of Peterboro, formerly of this city, stirred a huge audience in the Dundas Centre Church Sunday evening. The day was given over to the young people of the church, and was marked by special music by an augmented choir and an orchestra of over 30 pieces.

Rev. Mr. Thomas censored deeply the frivolity, carelessness, and the sacrilege which he said was rampant in modern life. There was a lack of serious thinking, the old and young were pleasure mad, and there was trifling on every side, he continued.

He did not mean to belittle cheerfulness. The people need not be so serious that they were gloomy. They need not shut themselves apart in order to consider the great questions of the day. Social intercourse was needed both for the soul and the body, but he claimed the springs of character should be deep seated. Care only for the frivolous would never develop great character.

Serious Business.

"Living is a serious business," he said, "but most people do not realize it until the best years of their life are gone. God has a lofty purpose for every person in the world. There is something that we should do, we must do. We have no right to trifle with the golden moments of life."

The importance of life would be lessened, continued the speaker, if there was no hereafter. The world lived under the eye of God, and after death everyone must stand before the judgment seat to give an acount of our deeds here. Such frivolity in the face of destiny was mystifying, he said.

"Sorrow in its prevalence is found in the most unexpected places. Life is not always as it seems on the surface. Many in their anguish are crying: 'How long,' and it would be well if the multitudes would take up the echo."

The people, he said, had forgotten the blood of the past ages and were playing on the graves of the martyrs. They were filled not only with folly but with sacrilege as well.

"It is thought that there never was an age without its great character. Time is wrought with bigness, and the heights of the world challenge today. The possibilities should fire our blood, and we should not be content to stay in the valleys.

"The past has been filled with its greatness and its masters, but the future must be made of still greater things. The greatest book has not yet been written and the greatest painting has not yet been painted. The world is not listening for a song of ribaldry but for one of mastery."

The music throughout the service was excellent, especially an anthem sung unaccompanied by the choir. Several beautiful selections were given by the orchestra.

CANADIAN PACIFIC RAILWAY CHANGE OF TIME TO TAKE EFFECT MAY 2, 1920.

Train No. 639, now leaving London at 8 a.m. for Toronto and intermediate points, will leave at 7:20 a.m.

Train No. 21, now leaving London at 11:20 a.m., arriving Detroit 1:20 p.m. (C. T.), will leave at 11:25 a.m., arriving Detroit same time.

Train No. 634, now leaving London at 1:20 p.m., arriving Toronto 4:45 p.m., will leave London at 1:25 p.m., arriving Toronto same time.

Train No. 633, now leaving London at 7:28 p.m., arriving Detroit 10:10 p.m. (C. T.), will leave London at 7:30 p.m., arriving Detroit same time.

For further particulars, apply at Canadian Pacific Ticket Offices or H. J. McCallum, City Passenger Agent, London. May4

LEGAL QUERIES

INNOCENT UNTIL CONVICTED.

SUBSCRIBER.—In case a man is charged with a crime, does the law hold him guilty until he is proven guilty or otherwise at the trial?

Ans.—No; every man is presumed innocent until convicted.

A REGULAR CHEER-UP BREAKFAST —says Bobby when you have a dish of

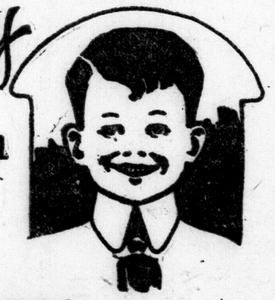

POST TOASTIES

Made by Canadian Postum Cereal Co. Ltd., Windsor, Ont.

Made-in-Canada Finale To Take Place Tonight

Big Program in Masonic Temple—Announcement of Prize-Winners.

Made-in-Canada Week will formally conclude tonight with a big gathering in the Masonic Temple, commencing at 8 o'clock. One of the most important items on the evening's program, which will include also interesting addresses and music, will be the announcement of the names of the winners of prizes in the various contests conducted under the auspices of the Advertising Club in connection with the Made-in-Canada demonstrations of last week.

The full program is as follows:

Community singing, "O Canada."

Chairman's remarks.

"Woodland Suite," by Cunningham—London Conservatory of Music String Ensemble.

Address—Prof. J. N. Robertson of Toronto.

Sextet from "Lucia"—Miss Irene Parkinson, Miss Luta Laymon, Charles Jolly, Oliver Sinclair, Carmen Learn, Ed. Webster. (Pupils of A. D. Jordan.)

Address — Mrs. McIver, Toronto, editor Woman's Century, national organ of National Council of Women.

Community choruses.

Song—Miss Ulah Kennedy. (Pupil London Conservatory of Music.) "Bell Song from Lakme," Delibes.

Address—F. W. Stewart of Montreal.

Quartet from "Rigoletto"—Miss Beryl Wainwright, Miss Luta Laymon, Charles Jolly and Carman Learn. (Pupils of A. D. Jordan.)

Announcement of prizes.

SAYS DEMONS IMPERSONATE THE SPIRITS OF THE DEAD

Lecturer Ridicules Idea of Talking With Spirits.

The theories of Sir Oliver Lodge and Sir Arthur Conan Doyle were smashed verbally by M. A. Howlett of Winnipeg, when he lectured on the subject, "Talking with the Dead" on Sunday afternoon in the Majestic Theatre. The house was filled to capacity.

"When we are dead, we are dead. I know there are many of you who say you have an immortal soul, but you die and you return to the dust. No dead persons can be communicated with. Those spiritists who claim to be talking to the spirits of your dead relatives are talking to the wicked angels, who were turned out of heaven and who are today the wicked agencies who are upsetting the world. They are the people who answer the mediums. The agencies can be made to say that they are demons if they are asked in the right way. They may evade the questions of the medium, but they give in when cornered and confess that they are demons," said Mr. Howlett, who is an evangelist of the Bible Students' Association.

"I will give ten dollars for every passage found in the Bible that tells that we have immortal souls. No one can ascend into heaven except he that came from heaven, and there is only one person that came from heaven; He is the Son of God, and He alone will return to heaven. The billions of people who were killed in the war, and were victims of influenza are all dead, even as Lazarus was dead until raised again from the dead."

Outcast Demons.

Mr. Howlett read several clippings from various papers regarding mediums, all claiming that it was impossible to talk with the dead, and that those that answered mediums were the demons which were cast out from heaven. He also uoted passages of Scripture from both New and Old Testaments, telling that sorcerers would arise and that no faith should be placed in them. "This was a prophecy of the Bible that had come true, and all the other prophecies in the Bible would come true also. Did it not say that the Son of Man would come after a series of wars and that tribulation and trouble would precede His coming? We have just had four years of it. The Far East was a seething mass and until it was purified there would be still more war. Not any of these nations cared for the mere signatures of the peace treaty. They would be up in arms as the Europeans were.

"The world was becoming more wicked. It was traveling at too fast a pace. The insane asylums were crowded and overflowing, and the whole world seemed to be on the verge of semi-hysteria. Until the proper meanings of the Scriptures were disclosed to the world and prophecies made known these things would go on. We were on the eve of the Golden Age, and it had been a great privilege for the speaker to see so many London people interested in these truths, as indicated by the large attendance. One word I would say," added Mr. Howlett, "have nothing to do with ouija boards. It is this little board that has sent thousands of people to the insane asylum. Table tappings and seances are all in the same line. The Bible truths interpreted in the way God meant them to be will tell you more than any of these fake things could."

In the evening the speaker lectured on "How Shall We Know Each Other at the Resurrection?"

FOUND, A WRIST WATCH

It looks as though it belongs to a person of discriminating taste. It is a beauty, so neat and thin it sets close to the wrist; is not only neat and attractive, but it keeps wonderful time, and is the last word in style. It is a find, because I ot it for $18 from John A. Nash, Mr Jeweler. His store is 206 Dundas street, "where you will eventually buy." b

BIRD NOTES

(Contributed by McIlwraith Ornithological Club.)

The warm weather and rain of Wednesday and Thursday last brought a migration wave of birds. Many new species were recorded. But the cold weather of the last three days has had a retarding effect, and only three new species have been observed in that time.

The little spotted sandpiper, or "tip-up," has come back to its summer haunts on the sandy flats of the Thames. The broad-winged hawk, on its way to its northern summer home, is visiting for a few days in this locality. The most interesting record of the three, however, is that of the Bonaparte gull, which is so rare in Middlesex that it has not been recorded for many years. It was seen resting on a pond near the city. Its black head and white body were plainly visible in the bright light of the morning sun. When the observer came too near the bird flew up and away to the north, uttering its characteristic notes, but it left behind a memory that shall live long in the mind of the bird-lover.

FINED $200 AND COSTS

Edward Scott and Wesley Fox of West Nissouri, charged before Squire Chittick Saturday with having liquor in a place other than a private dwelling, namely, a chicken coop, pleaded guilty, and were fined $200 and costs each. R. G. Fisher appeared for them, and they first pleaded not guilty, but later decided to change their plea.

REMEMBER YPRES.

INGERSOLL, April 25.—The fifth anniversary of the second battle of Ypres was fittingly observed by an impressive memorial service in St. James' Anglican Church this evening. The rector, Rev. W. F. V. McMillan, conducted the services, which were largely attended. The members of the local G. W. V. A. attended in a body.

PARTY'S AIM IS TO ABOLISH PARLIAMENT SAYS MERVYN SMITH

Socialist-Laborites Pledged To Destruction of Capitalist Society.

The Socialist Labor party is pledged to the destruction of capitalist society, Mervyn Smith of Detroit told an audience of about 40 people in the Higgins Block, 212 Dundas street, Sunday afternoon. When the Socialist Labor party elected a majority of the members of Parliament they would pass just one act of legislation, and that act would be to abolish parliament. The political state provided representation for the property interests, but the Socialist Labor party aimed to give representation to human individuals as workers only.

Revolution in industry had made the American Federation of Labor obsolete, declared Mr. Smith. The Workers' International Industrial Union would unite the workers of the industry into one unit. Representatives of departments of industry, embracing all the workers in these industries, would constitute the parliaments of the future. Production and industry would be organized on a scientific basis. Dual organization, along both economic and political lines, was a means to an end, and that was why the Socialist Labor party and the Workers' International Industrial Union worked together.

Fred Haselgrove, referring to his advocacy of socialist doctrines for 22 years, said he had always felt that some day he would live under the socialist regime, and this day never seemed so near as at the present time.

The Workers' Industrial Union, it was explained by Mr. Smith, did not believe in a general strike, but worked forward to the day when it could declare a general strike of the capitalist class.

Referring to the Russian situation, he quoted an American writer who, visiting Russia to study Bolshevism in practice, found eight theatres playing Shakespearean drama in Moscow at one time. The popularity of Shakespeare among the Bolsheviki illustrated a wide difference between the dramatic tastes of Russian and American peoples of the present day, he observed.

ANGLICAN YOUNG PEOPLE HOLD A WINTER PICNIC

More Than 700 Participate in Enjoyable Affair.

Perhaps the most successful winter picnic of the season was that held on Saturday evening in the Y. M. C. A. by the Anglican Young People's Associations of the Church of the Redeemer, Christ Church, All Saints', St. James', St. Matthew's and St. Luke's. The gathering numbered between seven and eight hundred.

The jolly doings of the young people commenced at 7 o'clock, when a reception was held in the main lobby of the Y. M. C. A. During that time McClary's Band played selections. Adjournment was then made to the gymnasium, where games of every sort were played and races were indulged in. The St. James' folk won the Arch Ball relay race from All Saints' Church. The Church of the Redeemer team were winners of the Medicine Ball relay race from Christ Church, and the Hustle Ball race was won by the Church of the Redeemer competing against St. Luke's. One of the funniest contests of the evening was a hat-trimming contest by the men. The trimmings certainly could not be called Parisian. Arthur Knight of All Saints' Church was the winner in this contest. The games were held under the direction of David Allen of the Y.M.C.A.

For the ladies who did not participate in wild and woolly games, two fair maidens told fortunes, a jolly sing-song was later held in the Auditorium. The happy evening was finished with a swimming exhibition under the supervision of Prof. C. Butterworth.

E. J. Jenkins, Rev. J. Morris and Rev. A. A. Bice spoke briefly during the evening. R. P. Liddle was in charge of the enjoyable program.

FOUND UNCONSCIOUS

Little Hope Held for Recovery of Fred Smith, Who Inhales Gas Fumes.

Fred Smith was found lying unconscious in his room at a boarding house, 132 Clarence street, while gas fumes filled the room, at 11 o'clock on Sunday morning. The man, who is an American and 30 years of age, is in Victoria Hospital. Little hope is held out for his recovery.

Mr. Johnson, the keeper of the house, discovered him after he failed to come down for breakfast. Smith had only been with him two days, he said. The location of his home is unknown.

Always Fresh, Sweet, and Tasty.

APROL

The Sweetest Oil from Apricots.

BE SURE YOU GET THE BOTTLE

Millions use Jiffy-Jell desserts to get the real-fruit flavors. But sometimes women get the wrong dessert and find the bottles lacking.

Be careful. Jiffy-Jell is the only dessert with these fruit-juice essences in glass.

The flavor is made by crushing fruit. The juice is then condensed. It comes to you in liquid form, in vials—a bottle in each package.

Jiffy-Jell is a real-fruit dainty. It brings you the delights and the healthfulness of fruit. And people need fruit daily.

There are other names which sound like Jiffy-Jell, but they lack these bottled flavors. Be careful of the package, and you'll not be disappointed.

MOTHER!

"California Syrup of Figs" Child's Best Laxative

Accept "California" Syrup of Figs only—look for the name California on the package, then you are sure your child is having the best and most harmless physic for the little stomach, liver and bowels. Children love its fruity taste. Full directions on each bottle. You must say "California."

Beautiful Fancy Linens

--- Just Received ---

Italian Filet and Roman Cut Work Pieces

We have just received a shipment of this delightful hand-work. Dainty lace-trimmed, with fine filet hand-made lace, and medallions, also cut work and crochet medallions of rare beauty. These goods were purchased for last year's business, but delivery is only now being made. Take advantage of this opportunity to secure your wants and at least a few dainty gift pieces for this season. The shipments consist of Doilies, Centres, Trays (oval and oblong), Scarfs, Luncheon Sets, etc. Briefly listed are sizes and prices. Do not fail to see the full assortment in Linen Department.

6-inch Doilies at, each	95c,	$1.00	$1.25
8-inch Doiles at, each	$1.50,	$1.75	
11-inch Doilies at, each	$1.75,	$2.25	
18-inch Centres at, each	$3.75,	$4.50,	$5.00, $6.00
24-inch Centres at, each	$4.75,	$6.75,	$7.50
12x18-inch Trays, each	$2.75,	$3.50,	$4.75
14x23-inch Trays, each	$4.00,	$5.00,	$5.25, $6.50
16x24-inch Trays, each	$4.25,	$5.50,	$6.75
20x36 Scarfs, each	$7.50,	$9.75,	$11.75
20x45 Scarfs, each	$8.75,	$9.75,	$11.50, $11.75, $12.75
20-54-inch Scarfs, each	$11.50,	$12.75,	$14.50, $16.75

See Window Display.

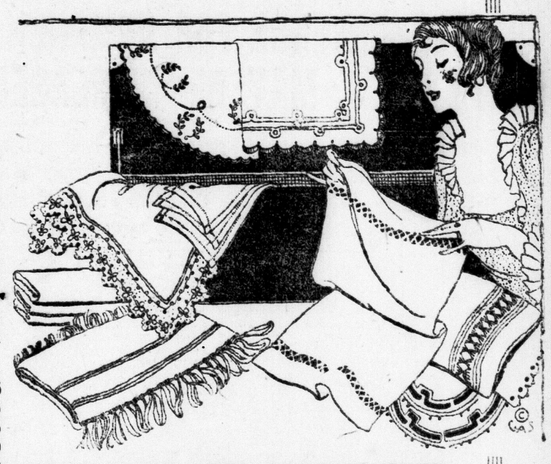

Dr. Partin's Famous Toilet Preparations

See Ad on Page 12. Don't Dye Your Hair.

Beautiful Linens Suggest Pretty China

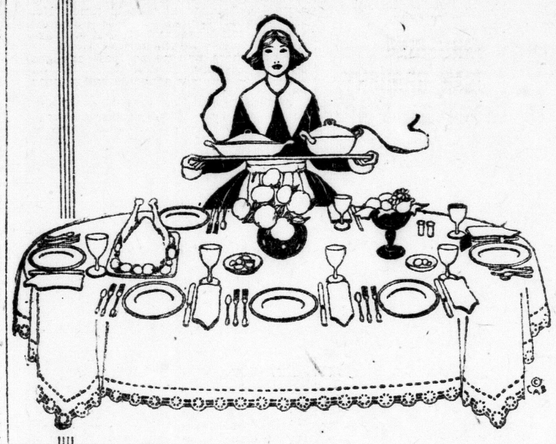

The dining-table is the pride of every housewife, and if any purchases are contemplated in the near future it will be to your advantage to see the beautiful collections now showing in this section in the Basement. New imported English and French Dinnerware, Cut Glass, Fancy China, Teapots and Pyrex Cooking Ware.

English and French Dinnerware in 97-piece sets and open stock patterns.

French China, 98-piece sets, two exceptionally pretty patterns, with moss roses, ivory wash border, gold handles. Price $100.00

French Limoges China, in white and gold decoration, 98 pieces, open stock $85.00

Royal Arlington (Johnson Bros.) 97-piece Dinner Sets, gold and blue line decoration, half gold mat handles. Price $29.50

Royal Stanford (Johnson Bros.) 97-piece Sets, white and gold, half gold matt handles $29.50

Cameronia (Meakin Bros.) 97-piece Sets, pretty design in dark border with roses. Price $35.00

Meakin Bros., 97-piece Set, white and gold with narrow black line, gold handles and new square vegetable dishes. Price $35.00

Fresno (Johnson Bros.) 97-piece Sets, dainty border design in tan and mauve. Price $27.00

Blue La Plara (Johnson Bros.) 97-piece Set, dark blue border in leaf design. Price $19.50

New shipment of Pyrex Cooking Glass. Complete range now in stock.

Casseroles	$2.00, $5.75
Pudding or Bake Dishes	$1.00, $1.75
Pie Plates	$1.20, $1.50
Bread Pans	$1.25, $2.50
Utility Dishes	$1.50, $2.50
Custard Cups	25c, 30c

"HIS MASTER'S VOICE." All the New Records. Hear Them on a Victor. Third Floor.

SMALLMAN & INGRAM LIMITED

THE "DUPLEX" FIRELESS COOKER. See Them in the Basement.

MUNICIPAL AFFAIRS SEVERELY CRITICIZED

Peter Birtwistle Writes Letter From Florida.

To the Editor of The Advertiser:

When I was on the board of education I advocated quite a number of municipal matters. I wrote for and got the system of education of the following countries or colonies: Australia, New Zealand, Cape Colony, Natal, and several other colonies. I read again the systems of Germany, England and Scotland, and I thought at that time that of all the English-speaking countries, Scotland had the best system. Max O'Rell said "that a Scotchman keeps the Sabbath and everything he can lay his hands on," so accordingly took the best. Mr. Merchant said a few years ago, that for the last twenty years we have made no progress in our teaching staff, and that four or five months to go to the Normal School is not enough to learn how to teach. Inspector Hughes of Toronto, after a visit to England, where he examined the teaching system there, said: "The curse of Ontario is that we have been supposed to have the best educational system in the world, and that England is behind the times; the fact of the matter is that we are so far behind them that we cannot see them." Just fancy, it takes, as Mr. Merchant said, only four or five months to learn how to teach, and then compare it to the time it takes before a lawyer or a minister gets a diploma, and yet the school teacher is of far more importance.

In Germany, England and the colonies I have named, somewhere in the neighborhood of six years must be spent in training to learn how to teach before one can get a certificate to teach.

I laid all the systems of education before the board of education, and invited discussion, but not a word was said. The board could discuss spending money, etc., but there was not the ability or disposition to discuss the betterment of educational matters, so the matter dropped.

In municipal matters, I wrote to Minister Hanna and Sir Adam Beck, a system of municipal government, and I went to Toronto and interviewed Ministers Hanna and Harcourt, on the subject. Minister Hanna was rather indifferent to the scheme, but Minister Harcourt discussed the method, but said, at last, that the people were not agitating for a change. A minister should bring in measures that are good, and he distinctly said the measures were good, and I very well remember mentioning to both ministers that the date of our municipal elections were barbarous and crude and I mentioned this at the board of education, too, but there is also fell flat.

Now, Mr. Editor, if you will look over the dates of municipal elections in the world, you will not find another province that has its municipal elections at such an unseasonal time. Take, for instance, the Dominion of Canada, and take again the elections in the United States and Great Britain. The best time, I remember giving to Mr. Harcourt, the number of members it took to manage the municipal affairs of London, and he replied that it took about as many members to manage Ontario and they are not growing any less in number.

The ideas of municipal government, that I may mention are not my own, but are what I remember of Great Britain. I will compare the British and Canada, and I see that they are about the same in principle. Nearly all the expenditure of both governments, come before the whole legislature. Great Britain has carried this system into the municipalities. The municipality has a council, and from that council is elected the mayor, just the same as the prime ministers in England and Canada are elected, by the party, not by the whole body of electors. The prime ministers of England and Canada each manage the parliament in each country.

The members of the school board, hydro, board of works, etc., are members of the municipal council, and in bringing their reports for money, are there to face their wants, just the same as the Imperial Government, and just the same as the several committees have to face the whole members of Parliament. This principle has not been carried into our municipal governments. The principle in Great Britain is, that the body that is responsible for the levying and collecting the taxes, should be responsible for spending it, just one body, and all the bodies that have the expending of any money should belong to that body. London has a school board, hydro, waterworks, L. & P. S. Ry., etc., all acting as though they were not owned, by the city of London, sometimes making monstrous demand on the council, and it seems to me, that every one of these bodies endeavors to get all they can from the council.

Now, I will touch on the matter of assessing. When Mr. Philip Pocock was on the court of revision I wrote a long letter on the inequality of the assessment, in the part of the city where I had a store. I told him among other things, that in one instance, I had been assessed for other people's property for sixteen years, and paid it, too, and in another case, I was assessed for another man's property one year. Mr. Pocock treated my letter with contempt. I was then appealing against the assessment of my store, not that it was too much, only in accordance with other properties, and pointed the properties I had reference to.

I sold the store for $8,500, and I think it is assessed for $7,600, and it, at all times has been assessed within $1,000 of what I would have sold it for.

If all property had been assessed as near value as mine, London would have had a good deal more revenue.

I have now repeated what I have advocated for years and at this late date some ideas may be soon adopted.

There may be some inaccuracies in what I have written, and I would like anyone to point such out to me as a friend, not acrimoniously.

Hoping you will oblige by inserting this in your paper, I remain

Yours very truly,

P. BIRTWISTLE.

P. S.—How slow the growth of what is excellent; how hard to attain perfection in this nether world.

Lakeland, Fla., April 3, 1920.

Children Cry FOR FLETCHER'S CASTORIA

FIVE WIN PRIZES IN GUESSING CONTEST

Made-in-Canada week was made interesting by Messrs. Cairncross & Lawrence to a number of contestants. The window was completely dressed with made-in-Canada articles, and three prizes were offered to those guessing the nearest to the number of articles the window contained. Five citizens guessed the correct number of articles, and the awards have been made according to the time the guess was made. The following is the list of the prize-winners, the fourth and fifth prizes being consolation awards. These prizes can be obtained by calling at the store: First prize, J. S. Selak, Waterloo and Dundas streets, $5; second prize, Miss Annie Fraser, 91 Dundas street, $2; third prize, Miss Allen, 571 Queen's avenue, $1; fourth prize, Mrs. J. J. Carr, 133 Sydenham street; fifth prize, Miss Phyllis Traher, 863 Maitland street. b

NEW PARLOR BUFFET CAR SERVICE BETWEEN LONDON, WINDSOR AND DETROIT VIA GRAND TRUNK RAILWAY SYSTEM.

Commencing Monday, May 3, new parlor buffet car service will be operated London, Windsor and Detroit, daily except Sunday, leaving London, 5:40 p.m., arriving Windsor, 9:35 p.m.; and leaving Detroit, 10:30 a.m.; Windsor, 12:15 p.m., arriving London at 3:55 p.m.

For full particulars as to tickets, reservations, etc., apply to Grand Trunk Agents at London or C. E. Horning, District Passenger Agent, Toronto, Ont. Ap.26,28,30

Hacking's Heart and Nerve Remedy For High Blood Pressure

With this trouble is sometimes associated such Disorders as Dropsy, Heart Affections, Dizziness, Difficult Breathing, Headache, the Kidneys sometimes fail to eliminate the excess of Uric Acid from the Blood, and Uraemic Poisoning is the result. Reduce the quantity of Meats, Fish, Milk, Cheese, Beans and Peas from the Diet and eat more Fruits and Green Garden Vegetables. The best treatment is Hacking's Heart and Nerve Remedy (50c), and Hacking's Kidney and Liver Pills (25c). This combination will drive the Poisons out of the system and build up the organs that have been weakened by the disease. Sold by all dealers or by mail. Hacking's, Limited, Listowel. 93u

Tempus Fugit ::

Little children of today are the buyers of tomorrow.

This distinctive shop extends an individual service and a confidence inspiring treatment to all of London's little men and women.

Barnard's

Diamond Merchants and Jewelers.

399 RICHMOND STREET, LONDON.

"Laxative Bromo Quinine Tablets"

E. W. Grove