SUCCESSFUL GOLD MINING.

Ontario Output of Bullion Steadily Growing.

Director Blue Reviews the Situation and Prophesies Great Things for the Future—Some Lessons Learned and Some Advice About Economy of Mining.

When Director Blue of the Ontario Bureau of Mines undertook to publish the reports of his department in timely instalments instead of holding them back for a year, as heretofore, he made a good move. The second section for the current year just out brings returns down to March 1, and these returns are very gratifying. They show that the gold production of the province for the first three months of 1898 totalled in value half the output of the entire twelve months of 1897.

Under the caption, "General Conclusions," Mr. Blue makes some interesting observations as regards the progress of our gold mining regions. He points out that the area known to be auriferous has been steadily extending in the older parts of the districts, and that the new Michipicoten region has been added to those previously known. A large number of properties have been under development this year, he says, much larger than ever before, so that we may expect to have the value of many hitherto problematic properties settled. The production of gold has scarcely advanced as rapidly as some expected, but that was because some predictions made a year ago were unduly inflated. The number of mines actually producing gold has largely increased, there being now three mines on the Lake of the Woods, one on the Lower Seine, and one in the Wahnapitae regions, whose mills are more or less steadily at work, and, besides, there is the bromo-cyanide plant successfully operated at Deloro, in the Hastings region, until it was burned down a few weeks ago.

Some Lessons Learned.

It must be admitted, however, that several of these mines are producing ore of lower grade than was anticipated, and so have disappointed their owners. Nevertheless, Mr. Blue thinks that all of them, with good management and reasonable economy, can produce gold at a fair profit.

Some of the experiences of the past year have shown how uncertain the results of a limited number of assays are in determining the value of a mine. As a rule, the only satisfactory test is a mill run of as many tons of the ore as can be managed.

Low Grade, But Easily Worked.

On the whole, the conviction is being reached that, in spite of a few fairly rich veins, our gold ores are in general of low grade, though often present in amounts extensive enough to justify working on a very large scale. Fortunately, all the properties developed, except those of Marmora, prove to have essentially free-milling ores, so that the cost of treatment is reduced to a minimum. As roads and steamboat and railway connections improve, the cost of labor and supplies will fall, and ease of access, with a salubrious climate and safety for life and property, must give the region an advantage over most others. The presence of splendid water powers in almost every part of our region will largely solve the question of cheap power, even if the present large supply of wood for fuel should be exhausted. It is probable that where water carriage is available the ore may profitably be taken to customs mills, like the new one at Keewatin, on Lake of the Woods, particularly during the earlier stages of development, and thus prevent the risk of erecting stamp mills on properties the extent of whose ore deposits is yet unproved.

Economy of Treatment.

Our energies, Mr. Blue urges, should be directed largely to lowering the expense of mining and treating the ores, now averaging perhaps not much less than $5 per ton; so that our large deposits of ore low in gold can be made to yield a profit. Some of the Alaskan mines, like the Treadwell, which in December treated 10,082 tons of ore at a profit, with an average product of only $2.37 per ton, should serve as examples in the economy of treatment on a large scale. It may be expected that immense masses of low-grade ore, like some on the Upper Seine and near Rat Portage, should be capable of treatment on the large scale and with as good profits as those of Alaska.

Success Assured.

The Sultana mine, with its new 30-stamp mill, will probably lead the way this year, as in the past, but several other properties are rapidly coming to the front. While our advance in gold production has been less rapid than was expected, solid advance has been made, with the prospects of a well-grounded and profitable gold mining industry in the future. That there have been some failures and will be others in years to come is only what may be expected, since this has happened in every gold region, but that the successes will be numerous and striking there is now every reason to hope.

Mining Stocks.

Messrs. Greville & Co.'s weekly report says: The sensation of the week has undoubtedly been War Eagle. On Wednesday it could hardly find a buyer at $2.03, and sold at $2.04 on Thursday morning, but at 3 p.m. a sudden demand caused it to open at $2.10 and run up to $2.13, from which there was a slight reaction. Monte Cristo has been selling steadily all the week at from 34½ to 38 cents, and when the few small blocks are cleared off it is likely to reach 50 by the end of the month. Smuggler made an upward start, and is a good buy at present prices, as it should be a valuable stock when the mill gets running, if all the reports are accurate. The Toronto and Western is somewhat of a close corporation, but the development of their property next to the Mikado is likely to bring them into prominence, and as their capital is only $250,000, and was issued at par, and they have an immense number of carfully selected claims in the Lake-of-the-Woods District, and should have ample funds in hand to develop their properties, it is not surprising to hear of their stocks changing hands at about par. It ought to be one of the safest investments in the mining market if bought at the right figure.

Cripple Creek News.

Cripple Creek, June 14.—The Anchoria Leland Company was the first to declare the June dividend, distributing the regular 1c. per share for the 23rd time. Elkton declared the usual 2c. dividend. Portland again declares the extra 1½c. dividend, paying 1½c., and it is very likely that the dividend will be again increased to 2c. in the near future. During the past five months dividend payers have become more numerous, and those already making a distribution of profits have increased their rate. New strikes have been made and the old mines are now producing more and richer ore than ever. One of the most important developments of the year was the opening of a large and very rich body of ore 950 feet below the ground on the Portland. The ore is being carefully mined and saved in a strong room hundreds of feet below the surface. About 100 tons of it are already mined, and it is expected that when shipment is made it will bring phenomenal returns. Elkton has also made a very rich new strike in the Walker shaft, between the 200 and 300-foot levels. Shipments of very rich ore have been made from the Geneva and May Queen claims, belonging to the Cripple Creek Cons. Company on Globe Hill. May shipments of the Half Moon claim from the 1st to the 20th amounted to 428 tons, value $13,677.98. The best part of the ore shipped by the Anaconda Company last month came from the Kitty M. claim on Gold Hill, adjoining Globe. Rich ore is being counted in the Foggy claim of the Globe Hill Cons. group.

Smelter returns for April from the Isabella Company give results of $25,078.45 net after all treatment charges are deducted.

Gold Coin is outputting at the rate of 125 tons a day, and the grade is better than ever before. Stockholders are looking for an increase in the dividend from 1 to 2c. per share in the near future.

The strike recently made by lessees on the Shoofly claim on Globe Hill is holding out well. They are confident they have the making of a big mine. The screenings return values of five ounces to the ton and the course rock about two ounces. On every hill in the camp new strikes are being made, and so far the 1898 history of Cripple Creek has been one endless chain of successful progress. Good reports are received every day from the many other important camps of the State, notably the Gilpin County, Pine Creek and Clear Creek districts. J. S.

The Cariboo Mine.

From The Mining Record.

The principal property in Camp McKinney, "The Cariboo," the best free-gold mine of the province, has been running steadily, employing some thirty men, and is looking better to-day than when the mine was started, now four years ago. Since the advent of the steam drills development work has been pushed ahead, and the ore from the lower levels has proved richer than that from nearer the surface. Some very handsome free gold specimens have been taken from the 300-foot level, and last month's mill run was a record one. The mine was examined recently by a well-known New York expert, Dr. Kimball, who formed a most favorable opinion of the value of the property, and as this examination was in the interest of intending purchasers there is a probability that the property may shortly change hands. Should the deal take place, it will undoubtedly have a beneficial effect on the future of the camp, as the consideration will be of such magnitude as to open the eyes of the mining world to the possibilities of some of the undeveloped claims in the vicinity of the big mine.

Slocan-Cariboo Co.

The second annual meeting of the Slocan-Cariboo Mining and Development Company, Limited, was held on June 16 in room 111, Confederation Life Building. The directors' report and the auditors' statement showed the company to be in an exceedingly prosperous condition. This company own a silver-lead property in the Slocan District, B.C., also two and a half miles of placer ground on Canadian Creek, Cariboo, B.C., and besides this they have five claims on Calder Creek in the Klondike, and recent reports from Dawson City indicate that this creek is as rich as Eldorado or Bonanza. All the old Board of Directors were re-elected, and everything looks bright for the future of the company.

MINING STOCKS.

War Eagle jumped up to $2.24 yesterday, and nearly 50,000 shares were sold around that figure in Toronto and Montreal. Other stocks continue very active. Closing quotations on the Mining Exchange were:

	Asked.	Bid.
Bannockburn	1	..
Foley	1 50	..
Hammond Reef	20	17½
Hiawatha	32	30
Saw Bill	25	13
Cariboo	56	51
Minnehaha	16	..
Cariboo Hydraulic	..	81
Tin Horn	17	..
Smuggler	16	13
Kelley Creek	3½	..
Athabasca	35	26
Noble Five	18½	..
Reco	1 50	..
Slocan-Cariboo	10	..
Two Friends	15	10
Wonderful Group	8	..
Channe	..	10
Van Anda	6	3½
Big Three	10	7¾
Commander	14½	..
Deer Park	18	17
Evening Star	7	2½
Good Hope	3½	2½
Iron Colt	15	..
Iron Mask	88	..
Juliet	11	..
Josie	28½	27½
Jumbo	50	..
Montreal Red Mountain	19	15
Monte Cristo	38	35½
Moneta	10	..
Northern Belle	4	3
Novelty	5	..
Norman	11	9½
St. Paul	7	..
Silver Bell	1¾	..
St. Elmo	1½	..
Virginia	45	40
Victory-Triumph	10	6
War Eagle Con.	2 28	2 23
West Le Roi-Josie	..	23
White Bear	10	6
Wagner Trail Cr.	6	..
E.M. Syndicate	6	..
Gold Hills	10	..
Ontario G. F.	5	..
Western Canadian	10	..
Canada G. F. S.	7½	..

To-day's sales: Iron Mask, 500 at 83; Deer Park, 1000, 500, 250, 100, 800, 1500, 2500, 400, 600, 5000 at 18, 2000 at 17½, 150, 1000, 500, 2000 at 18½; War Eagle, 100, 100 at $2.25; Monte Cristo, 500, 200 at 35½, 500 at 35; Cariboo (Camp McKinney), 1000, 500 at 55; Minnehaha, 100, 250, 500 at 16; Kelley Creek, 500, 1000, 150, 200 at 3¼.

AT THE POLICE COURT.

More telegrams were in evidence at the Police Court yesterday at the preliminary investigation into the charge of the theft of books preferred against Edmund Preston. Charles Sinclair, secretary-treasurer of the Standard Fuel Company, identified the signatures on the telegrams, and he also identified the alleged stolen books and papers. He said that neither Edmund Preston nor Richard Curphey had a right to have the documents in their possession. E. A. Macdonald testified that Preston had told him he could not produce the books. Richard Curphey, who is under arrest in connection with the case, gave evidence on the understanding that it would not be used against him. The case was adjourned until Tuesday.

John Butt, aged 17, was sent down for 20 days for assaulting and threatening to use a knife on J. Prince, 90 Jarvis street.

After many adjournments Mrs. Helen Soles has been convicted of breach of the medical law. She was allowed to go on suspended sentence.

Elizabeth Rosencrantz, who has ten previous convictions for theft, was sent to the Mercer for six months for stealing from the T. Eaton Company.

Ready-Made Clothing by Auction.

Attention is called to the important auction sale of ready-made clothing, boots and shoes, gents' furnishings, that takes place on Friday, June 24, at Nos. 231 and 233 Yonge-street. Mr. Charles M. Henderson will conduct the sale.

Only those who have had experience can tell the torture corns cause. Pain with your boots on, pain with them off—pain night and day; but relief is sure to those who use Holloway's Corn Cure. ed

GENEROUS GIFTS.

Mr. Warren Gives $6500 to Toronto Charities Without Regard to Sect or Creed.

A very interesting function took place in the office of the Trusts Corporation of Ontario, King-street west, when Mr. William Warren, a retired merchant, late of Montreal, met representatives from various charities and advised them that he had placed certain securities in the hands of The Trusts Corporation of Ontario in trust for the following charities:

The Toronto General Hospital, bond for $1000.

The Sisters of St. Joseph, for St. Michael's Hospital, bond for $1000.

The Sisterhood of St. John the Divine, bond for $1000.

The Methodist Church, for the benefit of the church in Toronto, two bonds of $500 each.

The Hospital for Sick Children, bond for $1000.

The Irish Protestant Benevolent Society at Toronto, bond for $1000.

The St. George's Society at Toronto, bond for $500.

Toronto Savings Bank Charitable Trust, bond for $500.

The Young Men's Christian Association at Toronto, bond for $500.

The bonds donated are all of a very high class order, and we congratulate the charitable institutions on the very generous gifts of Mr. Warren, and hope that his example will be followed by many more of our citizens. It is worthy of note that Mr. Warren, although comparatively a stranger to Toronto, should make such beneficent gifts to her charities, and especially as the gifts are without regard to the sectarian character of the organizations.

They Want a Charter.

The colored Masonic Lodge, Corinthian, A., F. & A. M., at their meeting in St. John's Hall, decided to make application for a charter, as they now have the necessary membership and are duly qualified to become an order. Their first election of officers resulted as follows: W. R. Ward, W. M.; T. H. Johnston, S. W.; W. E. Dempsey, J. W.; J. B. A. Richardson, treasurer; C. H. Carey, secretary; N. E. Jones, chaplain; W. M. Monroe, S. D.; S. F. Wilson, J. D.; W. F. Blevins, D. of C.; H. O. Rudder, organist; E. J. Jones, steward; L. A. Blevins, assistant steward; J. L. Bowler, inner guard; C. P. Jones, tyler; trustees, J. A. Mills and E. Edmonds. Three new members were initiated, making a membership of about 45, and it is expected at the next meeting that the lodge will be a full-fledged branch of the order.

TERRIBLE NIGHTMARE.

When a man wakes up at night with the idea that he is falling down, down, down from a great height—when he imagines in his sleep that he has lost his breath and can't catch it again—when he tosses and tumbles all night and can't sleep—when his mouth tastes bad in the morning and food is repugnant—death

is his bedfellow. These troubles may be trifles in themselves, but they are the skirmishers and sharp-shooters that march in advance of the great army of death-dealing disease.

When a man experiences these sensations and feels generally out-of-sorts, there is but one safe thing to do. That is, resort to the right remedy. Doctor Pierce's Golden Medical Discovery makes the appetite keen and the liver active and healthy. It makes pure blood and builds firm flesh. It makes the brain bright and the body active. It builds up and steadies the nerves, and insures natural, refreshing sleep. It cures 98 per cent. of all cases of consumption, catarrhal, bronchial and throat ailments.

Honest druggists recommend it. The druggist who attempts to palm off upon you an inferior substitute, offers an insult to your intelligence.

"I am 54 years old," writes Mr. F. G. Bledsoe, of Leesville, Henry Co., Mo. "For 25 years I suffered the tortures of torpid liver, constipation and indigestion, which severely affected my nerves. Having to make my living by hard work I would go until I would *have* to give up. Sometimes my friends would pick me up and carry me to bed. Truly I have thought many times that life was not worth living. At times I would become so despondent, could hardly summon up courage enough to do anything. During what little sleep I could get I was tortured with horrible dreams, until I have thought that one night was equal to forty deaths. But I will stop trying to tell you what I suffered. I cannot tell *all of it*. But, praise God, I will try to tell you how different I feel now, to what I felt six years ago. When I consulted you by letter you advised me to keep my system regulated with Dr. Pierce's Golden Medical Discovery and 'Pleasant Pellets.' I took in all six bottles of the 'Discovery' which did me much good. It relieved the pain in my back and between my shoulders, and braced up my nerves. Thanks to Him who doeth all things well, and to you, dear sirs, for your advice and medicine. To-day I *am a well man*."

"For eight years I had very poor health," writes Mrs. M. E. Kitzmiller, of Bayard, Grant Co., W. Va. "The first two years I did not mind this bad feeling so much. I finally became too weak to walk about my room. I had headache, sick stomach, backache, tired feeling, low spirits, could not sleep at night, no appetite. I felt worried about everything. Did not care for company. I had doctored with several very good home physicians but received little relief. I so often had heard of Dr. R. V. Pierce's wonderful medicine I made up my mind to write to him, for I did not know what my trouble was. I wrote to Dr. Pierce telling him some few symptoms of my bad feelings. By return mail I received a letter which gave me much satisfaction. He said I had indigestion and torpid liver, and advised me to use his 'Golden Medical Discovery.' I sent to the drug store and got one bottle of 'Discovery' and one vial of 'Pellets.' I used these medicines and they gave me great relief. In one month I was feeling well and could do the work of my family. My tired, stupid feeling was gone. I slept well at night, my appetite became good and I felt happy once more."

It would save doctor bills for any family to have a copy of Dr. Pierce's splendid thousand-page free book, "The People's Common Sense Medical Adviser," explaining the laws of life and health in clear and interesting language, with many valuable suggestions and receipts for curing common ailments by simple home-treatment. It has over three hundred illustrations and colored plates. A strong paper-bound copy will be sent absolutely free, on receipt of 31 cents in one-cent stamps to pay the cost of customs and mailing only. Address, World's Dispensary Medical Association, No. 663 Main Street, Buffalo, N. Y. A handsome cloth-bound, beautifully stamped copy will be sent for 50 stamps.

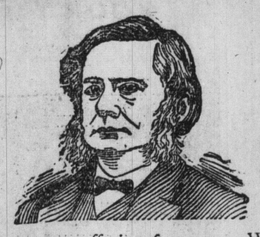

5000 CURED

Last year with my famous

ELECTRIC BELT!

Known the World Over.

To men suffering from any Weakness, Rheumatism, Varicocele, Nervousness, etc. Send for my book, which is SENT SEALED FREE. It tells how I can cure the most stubborn cases without the use of DRUGS. Call and consult me FREE—or if you do not live near enough write for the book to-day. Address

Dr. C. T. SANDEN

140 Yonge-Street, TORONTO;
132 St. James-Street, MONTREAL.

MEN WHO ARE WEAK

To all those suffering from Nervous Debility and Weakness, LOST MANHOOD and Premature Decay, Inability, Lack of Confidence, Mental Depression, Palpitation of the Heart, Weak Memory, Exhausted Vitality, Errors of Youth, Varicocele, etc.

$1 BOX OF MEDICINE FREE.

THREE SCORE YEARS AND TEN, the Greatest Remedy for Men, acts in 24 hours. One box shows wonderful results in most chronic, obstinate and hopeless cases, and will surely cure recent cases. Sent, sealed, on receipt of only 12 cents in stamps to prepay postage; full regular $1 box, with valuable medical book, rules for health and what to eat and avoid. If you have tried others and failed, don't miss this. Write at once. If we could not help you we should not make this honest offer. QUEEN MEDICINE CO., Box 947, W., Montreal.

NERVOUS DEBILITY.

Exhausting vital drains (the effects of early follies) thoroughly cured; Kidney and Bladder affections, Unnatural Discharges, Syphilis, Phimosis, Lost or Failing Manhood, Varicocele, Old Gleets and all diseases of the Genito-Urinary Organs a specialty. It makes no difference who has failed to cure you. Call or write. Consultation free. Medicines sent to any address. Hours—9 a.m. to 9 p.m.; Sundays, 3 to 9 p.m. Dr. Reeve, 335 Jarvis-street, southeast cor. Gerrard-street Toronto. 246

RUPTURE

Two more extraordinarily bad cases, one after vainly trying Trusses on the side, went home to London, but the truss makers there failed also. After returning home he was advised by two of his medical brethren to come to us, a distance of over 1200 miles. The other was a gentleman in this city, and, although a desperate case, we succeeded with both parties. If those who are ruptured would only get a suitable truss in the commencement they would save themselves much suffering, and many more would get cured. We warrant all our trusses.

AUTHORS & COX,
135 Church St., Toronto,
Manufacturers of Trusses and Artificial Legs.

A VAPOR BATH $4.00

The Quaker Bath is the only one with thermometer attachment showing degrees of heat while operating. Fitted with Houchin's Patent Vaporizer 50c. extra. Send 3c stamp for circular.

W. ROBERTS,
31 Queen St. E.
Toronto, Canada. Sole Patentee for Canada. Infringements dealt with according to law.

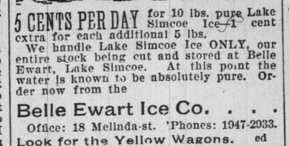

5 CENTS PER DAY for 10 lbs. pure Lake Simcoe Ice—1 cent extra for each additional 5 lbs.

We handle Lake Simcoe Ice ONLY, our entire stock being cut and stored at Belle Ewart, Lake Simcoe. At this point the water is known to be absolutely pure. Order now from the

Belle Ewart Ice Co. . . .
Office: 18 Melinda-st. 'Phones: 1947-2933.
Look for the Yellow Wagons. ed

ICE LAKE SIMCOE ICE

Our cars arrive from Jackson's Point, Lake Simcoe, every day, with the finest quality of ice which is consumed in this city.

Analysis shows that ice from this point is absolutely pure. The superior system and favorable conditions of our delivery assure to our patrons and the public a regular and efficient service throughout.

Address all communications to

The Lake Simcoe Ice Supply Co., Limited,
Tel. 86—2065. 43 Esplanade St. East.
246 J. FAIRHEAD, Manager.

FOGG & CAIGER

BRASS FOUNDERS,
193 King-Street East.
Brass, Copper, Phosphor Bronze, Zinc and Aluminum Castings. Anti-friction and Babbitt Metal.
ORDERS PROMPTLY ATTENDED TO
Highest cash price for old Copper, Lead, Brass, Zinc. Correspondence promptly attended to.

STAMMERERS

Address Church's Auto-Voce Institute. Established 1890. Only institution in Canada for the cure and removal of all manner of speech defects. Prospectus free. Open continually. Church and Byrne, Principals, 9 Pembroke-street.

On account of the unfavorable weather on Saturday last, the excursion of the Biological section of the Canadian Institute to Foster's Flats has been postponed until Saturday, July 2.

Premier Brewery of Canada.

One of the most complete breweries on the continent—capacity 165,000 barrels annually—equipped with the most modern plant, including a De La Vergne refrigerating machine, 75 horse-power, with water tower in connection—a 35 horse-power electric dynamo for lighting brewery and running several motors—a large water filter, capacity 2000 gallons per hour, through which water, after passing, is absolutely pure, and is used in all brewings, and our improved facilities enable us to guarantee our products. European and American experts have pronounced our establishment and products equal to the best in their respective countries. Large malt house and storage in connection. THE O'KEEFE BREWERY CO., of Toronto, Limited.

Summer Wood...

AT SUMMER PRICES

COAL...

AT LOWEST MARKET RATES.

THE STANDARD FUEL COMPANY OF TORONTO, Limited,
TEL. 863, 1836.

Dominion Cotton Mills Company

1897 FALL. 1897

Whites, Greys, Ducks, Cantons, Drills, Bags, Grey Sheetings, Bleached Sheetings, Pillows, Towels, Piques, Yarns, Prints, Etc., Etc.

WHOLESALE TRADE ONLY SUPPLIED.

Dominion Cotton Mills Co.,
MONTREAL.

BELL TELEPHONE

OF CANADA.

PUBLIC OFFICE!

Long Distance Lines,

Persons wishing to communicate by telephone with other cities and towns in Canada will find convenient rooms at the General Offices of the Bell Telephone Company, 37 Temperance-street. Open from 7 a.m. to midnight. Sundays included.

METALLIC CIRCUITS
SOUND-PROOF CABINETS.

Directions

are not always followed—hence many failures. Carefully follow the simple directions on Cottams Seed, and your birds will thrive and sing beautifully. Cottams represents a lifetime's success with birds. [68]

NOTICE "BART. COTTAM & CO. LONDON," on label. Contents, manufactured under 6 patents, sell separately—BIRD BREAD, 10c.; PERCH HOLDER, 5c.; SEED, 10c. With COTTAMS SEED you get this 25c. worth for 10c. Three times the value of any other seed. Sold everywhere. Read COTTAMS illustrated BIRD BOOK, 96 pages—post free 25c.

MEDLAND & JONES.
General Insurance Agents. Mail Building
TELEPHONES { OFFICE, 1067. MR. MEDLAND 3092. MR. JONES, 5094.
Companies Represented:
Scottish Union & National of Edinburgh.
Insurance Company of North America.
Guarantee Company of North America.
Canada Accident Assurance Co. 246

OUR DOOLEY

(Registered),
LOOK OUT FOR THE LATEST CIGAR.
MADE BY
RELIANCE CIGAR FACTORY,
62 McGill Street, Montreal,
Makers of Reliance, Rose Bud, Toscana, Bonnie Jean, Clover Top, Admiral and other well-known brands.

Keep Cool By Using

Electric Fan Motors

LUNDELL MODELS ARE THE BEST AND CHEAPEST

The BENNETT & WRIGHT CO. LIMITED, TORONTO
CONTRACTORS FOR
Heating, Plumbing, Automatic Sprinkler System for Fire Protection.

If YOUR DIGESTIVE POWERS ARE DEFICIENT you need something now to create and maintain strength for the daily round of duties.

Take the Pleasantest of Malt Beverages,

John Labatt's Ale and Porter

They are PURE and WHOLESOME and will do you good. TRY THEM. For sale by all Wine and Liquor Merchants.

JAMES GOOD & CO., COR. YONGE AND SHUTER STS.
TELEPHONE 424. WHOLESALE AGENTS.

S. BROWN,

LEADING CARRIAGE MANUFACTURER....
165 and 169 Adelaide St. W.
TORONTO.
TEL. 1744 36

THE BEST

COAL & WOOD

MARKET RATES.

OFFICES:
6 King Street East.
364 Yonge Street.
790 Yonge Street.
200 Wellesley Street.
Corner Spadina Ave. and College Street.

DOCKS:
Foot of Church Street.

YARDS:
Bathurst and Dupont Sts.
Toronto Junction.

CONGER COAL CO.'Y.

LIMITED.

COAL & WOOD

The Very Best
At Lowest Prices

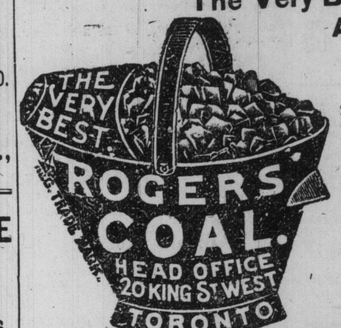

OFFICES:
20 KING STREET W.
409 YONGE STREET.
793 YONGE STREET.
578 QUEEN STREET W.
1352 QUEEN STREET W.
202 WELLESLEY STREET.
306 QUEEN STREET E.
415 SPADINA AVENUE.
ESPLANADE STREET (near Berkeley Street).
ESPLANADE (Foot of West Market Street).
BATHURST STREET (nearly opposite Front Street).
PAPE and G.T.R. CROSSING.

THE ELIAS ROGERS CO., LIMITED

GREAT REDUCTION IN WOOD

For the Holidays.

38 KING ST. E. Phone 131.
572 QUEEN W. Phone 139.
COR. FRONT AND BATHURST. Phone 132.
304 QUEEN E. Phone 134.
DOCK FOOT OF PRINCESS ST.—Phone 190.
Cor. BLEEKER and WELLESLEY Phone 4483.
429 SPADINA AVENUE Phone 2110.
274 COLLEGE STREET Phone 4179.

P. BURNS & CO.

Grate
Egg
Stove
Nut

$5.00 PER TON

NO EXTRA CHARGE FOR BAGGING.

WM. McGILL & Co.

HEAD OFFICE AND YARD
COR. BATHURST and FARLEY AVE.

BRANCH YARD
429 QUEEN STREET WES

Telephone 5393. 246

Before. After.

Wood's Phosphodine,

The Great English Remedy.
Sold and recommended by all druggists in Canada. Only reliable medicine discovered. *Six packages guaranteed* to cure all forms of Sexual Weakness, all effects of abuse or excess, Mental Worry, Excessive use of Tobacco, Opium or Stimulants. Mailed on receipt of price, one package $1, six, $5. *One will please, six will cure.* Pamphlets free to any address.
The Wood Company, Windsor, Ont.

Sold in Toronto by all wholesale and retail druggists.