DUKE OF CONNAUGHT SPEAKS TO WOUNDED

Tells Them They Have Gone Route of Danger and Trial of Men

SUFFERED FOR EMPIRE

And Their Country is Glad to See Them Back From War.

Duke of Connaught spent yesterday afternoon and evening in Toronto inspecting the quarters of the troops at Exhibition camp, Riverdale barracks, visiting the military convalescent home on College street and speaking at Convocation Hall at night. He left for Ottawa at 11 p. m.

Perhaps the most interesting feature of his visit was his meeting the returned war heroes at the convalescent home. The soldiers, all just back wounded from the fighting line, were seated in the auditorium of the building. They were all dressed in light blue suits, the regulation uniform for sick soldiers, and formed a unique audience. They were delighted to be addressed by the governor-general. He mounted the platform and spoke feelingly of his appreciation of what they had done.

"You have gone the route of danger and trial of the men of the Canadian contingent," he said. "We realize to the full the good work you have done and mean to show it by every means in our power. You have suffered for the empire and your country and we are glad to see you back." He wished them "good luck" and a speedy return to health.

Contributors to Hospital.

The following is a partial list of the contributors to the military convalescent hospital:

List of those who have furnished one or more rooms: Percy Manning, Mrs. A. E. Kemp, Mrs. D. A. Dunlap, Mrs. Albert Gooderham, J. B. Holden, Miss Grace T. Walker, Mrs. T. C. McGaw, Mrs. C. H. Candee, Mrs. Archie Kerr, Mrs. Ross Gooderham, Mrs. A. M. Wright, the Misses Patterson street, Social Service Club of the Northern Congregational Church, the League of the Empire, the Ladies' Conservative Club, the Home Musical Club, the General Sir William Otter Chapter, I.O.D.E., the McCormick estate, St. Paul's Anglican Church, Venerable Archdeacon and Mrs. Cody, Rosary Hall Guild, Archbishop McNeil, the ladies' auxiliary of the Army Medical Corps, the Tempin Bowlers' League, the young ladies of the Pembroke House, Y. W.C.A., St. Andrew's Society, young men of Grosvenor street Bible class, young ladies of Bishop Strachan School.

The following are a few of the many special donations: One billiard and pool table, C. S. Gzowski; one billiard table, Miss Chute; complete outfit of canteen utensils, St. Andrew's Brotherhood; electric fixtures, McDonald & Willson; clocks thruout the building, John Wanless; flag, Pike & Co.; sign, Geo. Booth & Son; mantel and mirrors, J. M. Simpson; fenders, B. & H. T. Jenkins; brushes, brooms, etc., Boeckh & Co.; 200 towels, young ladies of Havergal College; two pianos, Mr. and Mrs. R. S. Williams; rubber stamp tread, Dunlop Rubber Co.

Duke at Camp.

The duke arrived at Exhibition Park at 3.30 via special train from Hamilton. Attending His Royal Highness were Col. S. A. Stanton, military secretary; Major A. Duff of the Gordon Highlanders, Capt. A. McIntosh of the Royal Horse Guard, and Col. Septimus Denison, A.D.C. and C.M.G.; Major-General F. L. Lessard and Col. W. A. Logie accompanied the duke from Hamilton, where he had been inspecting the troops during the morning.

At the entrance gate His Royal Highness spoke to Michael Brophey, aged 82 years, who wears four medals. One is the medal of the French Legion of Honor. The duke shook hands heartily with the proud veteran and enquired about his health.

No photographers were permitted in the camp grounds, and citizens were kept about a block away from the entrance.

On arrival at Exhibition camp the duke and party were met by Lieut.-Col. S. C. Mewburn, A.A.G.; Lieut.-Col. H. C. Bickford, general staff officer; Major H. C. Osborne, D.A.A.G., and Q.M.G.; Lieut.-Col. Sir Henry Pellatt, Lieut.-Col. Clyde Caldwell, commanding engineer and A. D.C. to the lieutenant-governor, Sir John Hendrie, and other staff officers.

As the duke walked up the stairs from the tracks the band of the 74th Battalion played the National Anthem and the guard of honor of 100 men of the 74th gave the royal salute.

Escorted by the party of officers His Royal Highness visited the quarters of all the regiments in camp; the 74th at the government building; 75th, horticultural building; the 81st, poultry building. The party then proceeded to where the 30th and 31st Batteries of artillery and watched with great interest the firing of "live" shells out over the lake at floating targets.

The duke concluded his visit to the camp by inspecting the five camps hospital, where he was met by Lieut.-Col. Marlow, A.D.M.S., and Lieut.-Col. Richardson.

At 4 o'clock the royal party left by motor for the Riverdale barracks, where the quarters of the 83rd Battalion and the 92nd Highlanders were inspected.

After leaving the Military Convalescent Home the duke dined at Government House with the lieutenant-governor, Sir John Hendrie.

Another Battalion Authorized.

Another overseas battalion was authorized yesterday. Its number will be the "162nd," with headquarters at Parry Sound. Capt. J. Arthur, M.L.A., of Powassan, Ont., will organize it and may command it.

The 110th Irish Regiment paraded 300 strong at the St. Lawrence armories last night under Major T. Herb Lennox. The band played Irish airs. When it played "The Wearing of the Green" much enthusiasm was aroused, the men on parade acknowledging their appreciation of the song by cheering loudly.

Fifty-One Accepted.

Fifty-one men were accepted for the colors in Toronto yesterday, making the total for the first four days of the week 250. It is much below the high tide of two weeks ago, when 305 men were attested in one day.

After going thru squadron drill for an hour the 9th Mississauga Horse held a route march, 300 strong, under command of Major R. F. Angus, via the avenue, College, Yonge and Queen streets. Seventeen men of the city hall staff were sworn in and medically examined at the Exhibition camp and seven at the armories. The band of the regiment is giving good aid to the recruiting, which is going on steadily to be ready for the formation of the 124th Battalion, which Lt.-Col. Vaux Chadwick will command.

Grenadiers Parade Monday.

In connection with the recruiting campaign for the Grenadiers' Overseas Battalion a special parade of the 10th Royal Grenadier Regiment will be held at the armories on Monday night.

The appointment of the following officers to the staff of the 126th Overseas Battalion is approved provisionally: Senior major, Captain H. J. G. McLean; junior major, Captain F. Newman; adjutant, Captain E. A. Emmons; assistant adjutant, Lieut. K. V. Bunnel; machine gun officer, Lieut. C. Shepard; quartermaster (with rank of honorary captain), Captain G. Sager; medical officer (with rank of captain in C.E.F.), Lieut. G. M. Hanna. All the above are members of the 36th Regiment.

Additional heating arrangements are being made at the armories. A big stove is being installed at each corner of the main drill hall, also in the big riding school.

Whirlwind Recruiting.

The 123rd Royal Grenadiers' Overseas Battalion, the first active-service unit to have secured its equipment, also its officers, before filling the ranks, is to hold a great recruiting campaign of a whirlwind nature. Toronto will be stormed by parades of the regiment with its bands, the distributing of 5000 Lord Roberts' post cards, 20,000 hand bills and the displaying of posters. During the parades halts will be called at street corners and special speakers will address the crowds.

Brigadier-General John Hughes will succeed Major-General S. Steele as inspector-general for western Canada. General Steele went to England in charge of the second contingent and now commands an English military district. General J. Hughes is a brother of Sir Sam Hughes, minister of militia.

The officers and men of the 75th Battalion, Lt.-Col. S. G. Beckett, O. C., have arranged a recruiting rally to be held in Massey Hall on Dec. 12.

Pensions By Christmas.

The pension department at Ottawa has sent word to Secretary Riddell of the hospital commission that the department will endeavor to have all pensions now due, and payable, in the hands of the pensioners before Christmas. Ottawa has also decided to pay men who have been discharged while they are in the hospital taking special treatment.

Lt. E. A. Baker, son of J. Baker of Collins Bay, R. D. No. 2, has been recommended for the military cross for bravery on the battlefield. He has lost the sight of both eyes.

Mess cooks and orderlies connected with the serving of meals for the men at "Ex" camps are to be examined frequently as a safeguard against an outbreak of meningitis among the soldiers, according to instructions just issued by Major J. W. S. McCullough, D. A. D. M. S.

A. R. Minard, president of the American Club, has been appointed paymaster of the 97th (American-born) Battalion. His son is a lieutenant in the same battalion.

Yesterday was pay day for all the overseas soldiers in Toronto.

FIFTY THOUSAND CLUB ENROLS NEW MEMBERS

(Continued From Page 1).

was left behind. With the large increase of Canadians at the front, he asserted that much larger funds would be needed.

Lieut. Upkoff spoke of the unity of spirit existing between Russian and Canada, with their common interest of fighting for liberty. Russia would not exhaust herself.) Munition supplies were coming from the United States, Japan, and also from Canada.

Quoted Figures.

J. E. Atkinson presented figures showing that Toronto had not done nearly as well as other cities in proportion to population. An average of $16 a month was needed for each family who stood in need of aid. "In the light of the heavy casualty lists, no one will harbor a thought against the dependents of the men who have received more than what they actually needed," said Mr. Atkinson. The $50,000, which he felt certain would be subscribed by the members of the club would meet half of the demands which would be made upon it by the families thruout Toronto and York County, who were in need of assistance.

G. A. Warburton gave a strong address, in which he made an appeal for members for the club, declaring that all who could not fight should pay, and that many should work as well. With the bright financial outlook in Canada, this country was more fortunate than any other engaged in the war.

Col. W. A. Logie spoke of the need for money to provide for the families of the soldiers with 27 battalions and five batteries now being organized in this division. "See to it that you do not neglect to give us the money," declared Col. Logie, "and also the sympathy which they need as well as the financial aid."

I. B. Lucas presided during the early part of the meeting and when Sir William Mulock arrived with the ducal party he took the chair. Bandmaster John Slatter and the 48th Highlanders played patriotic selections during the evening, and Donald C. Macgregor and Ruthven Macdonald gave vocal numbers. Several hundred members were enrolled as a result of the meeting.

CANADIAN SOLDIERS SHOWN ON THE SCREEN

Dominion's Fighting Force in Animated Pictures Coming to Massey Hall Next Week.

Toronto will get the first glimpse of "Canada's Fighting Forces" thru moving pictures at Massey Hall next week, commencing Tuesday, Dec. 7, until Saturday, Dec. 11. Matinees will be given each day, and a special matinee will be given Saturday.

The pictures are being given under the direction of the Canadian militia department. Sergt. Fred G. Wells, an exchanged prisoner of war from Germany, will describe the views.

The pictures show the different regiments of Canada moving from the Pacific to the Atlantic. Also the three troop ships Missanable, Megantic and the Southland, from which the pictures were taken. A boxing match being held on the Southland in the middle of the Atlantic is shown, and 1800 boys in khaki watching the bout.

The three troop ships are seen landing at Quenstown, into which port they were forced owing to the submarine danger. This is a matter of history, for these were the first Canadian troops to land in Ireland.

All the events that took place in England of interest to Canadians are on this film. It shows the soldiers in training and inspections by Gen. Sir Sam Hughes, Sir Robert Borden, Bonar Law, Earl Kitchener, and His Majesty the King. It also gives some interior views of the Duchess of Connaught's Hospital at Cleveton and surroundings; the Queen's Canadian Hospital, Shorncliffe, in which Capt. C. E. H. Morton, of the 10th Grenadiers, Toronto, was convalescing during the time this film was taken, and he appears in the picture.

The films have been taken under the direction of Lieut. D. J. Dwyer of Victoria, B. C.

YORK COUNTY ...AND... SUBURBS

TAXPAYERS OF YORK REFLECT PROSPERITY

Citizens Are Rushing to Square Up Their Accounts With Township.

IMPROVE THE LIGHTING

Hydro-Electric Engineers to Make Survey of the De Grassi Street Hill.

Judging by the way the York Township people are paying in their taxes these days, the long-heralded revival of prosperity is already an accomplished fact. By comparison with last year the response so far this fall has been remarkably prompt, and every day the offices of Treasurer Douglas are thronged from early morning until night with citizens anxious to square up their accounts with the municipality.

Much of the promptness is due to the fact that after Dec. 8 the discount of 5 per cent. available up to that time will cease. With an assessment of a little over $23,000,000 and a tax roll of approximately $377,000, the Township of York holds a unique position among the municipalities of Ontario.

Unlike the City of Toronto, the township taxes are not divisible, but must be paid in one instalment on or before Dec. 8, as stated, in order to secure the rebate. The discount is available only in township and county and not for local improvement or school taxes.

Commenting on the enormous increase in the growth and assessment of York Township within the last 25 years, W. A. Clarke, assessment commissioner, stated last night that within that period some of the most important areas now included within the city proper had been taken away.

"The present district known as West Toronto, all that portion north of Bloor street, Rosedale and the Midway, together with East Toronto, have passed from York Township to the city proper within the time that I have been identified with the office of clerk," said Mr. Clarke last night.

Clerical Work Heavy.

The clerical work entailed by reason of the enormous growth of the township on the outskirts of the city could hardly be appreciated by an outsider. While the revenue had doubled and trebled many times, the calls upon the municipality were growing rapidly and the hospital and maintenance charges were especially heavy. At some of the council meetings during the year more than $1000 had been paid out for hospital charges and these were rapidly growing. A lot of money was dispensed last year too in relief work, but so far this fall these demands were a good deal less.

Council is considering what improvements can be effected in the lighting system thruout the township and a communication was received by the clerk yesterday from the Ontario Hydro Power Commission, asking what council propose to do with the lighting of De Grassi street hill, where the recent accident occurred, and the immediate district. A survey will be at once made by the hydro people and the township will draw up a plan for the neighborhood.

WESTON IS DIVIDED FOR RED CROSS WORK

Organization Effected at Enthusiastic Meeting in Weston Methodist Church.

The Weston Methodist Church was crowded to the doors last night when Mrs. Plumptre, wife of Rev. Canon Plumptre of St. James' Cathedral, took the chair at a public meeting called in the interests of the Canadian Red Cross and national service committee, of both of which she is secretary. Stirring addresses were given by Norman Sommerville and Capt. Coburn and vocal and instrumental music by Miss Iola Elder and W. H. Cosford. The object of the meeting was to organize the town into districts, and this was later done, comprising north and south. Harry Alexander will act as captain of the north and Lorne Frase rof the south, the Weston town hall being the dividing line. It is proposed to enroll every adult in the town as a member of the Canadian Red Cross Society.

PUPILS MAKE SLIPPERS FOR RED CROSS SOCIETY

Students at Humberside School to Devote Three Evenings a Week to This Work.

The annual meeting and installation of officers of McCormack Lodge, R. B. P., was held in Colvin Hall last night. Following the installation of the new officers, which was conducted by V. W. M., J. R. Findlay, three new members were initiated into the order. A grand supper was provided, during which toasts and short speeches were given. Among those present were: Most W. M. Sir Knight, Past Supreme Grand Master, T. Hall of B. A.; Rt. W., Rev. Canon Walsh of Brantford; V. W. M., Wm. Tuck; Sir Knight, K. Austin; Sir Knight, G. Hopkins; Sir Knight, W. J. Cowan, J. W. P.; Sir Knight J. Hugill.

Keele street firemen responded to a call from 72 Hook avenue at 5.12 p. m. yesterday, where a child had upset a lamp in the bedroom, which set fire to the bed clothes. The damage is estimated at $10. Isaac Ellis is the occupant of the dwelling.

Pupils of Humberside Collegiate Institute commenced making Red Cross supplies yesterday afternoon under the supervision of Miss Kingston and Miss Henretta Charles. Three evenings in the week will be set apart to engage in this patriotic work. The supplies will be forwarded to the Red Cross hospitals in England.

SALVATION ARMY WEDDING.

Bandsman Harry Fisher of the Earlscourt Corps Salvation Army, and Miss Elizabeth Woodley, a member of the Dovercourt Corps, were united in marriage at the St. Clair avenue citadel, Earlscourt, last evening. The ceremony was performed by Brigadier Adby, Toronto divisional officer, in presence of the members of the band and numerous friends. Mr. and Mrs. Fisher will reside at 1385 Dufferin street.

RATEPAYERS DISCUSSED EXPRESS RATE REDUCTION

Earlscourt Business Men Will Appeal to Companies Thru Monster Petition.

At a meeting of the Earlscourt Business Men's Association executive committee, held last evening at the office of the secretary-treasurer, C. H. Ralph, 1216 St. Clair avenue, President John Walshe occupied the chair. The important matter of express deliveries for the northwest district was fully discussed. The feeling of the meeting was that concerted action by all the associations north of the C.P.R. tracks will be necessary to force the express and railroad companies to render justice to the northwest section of the city.

It was resolved to place petitions for signatures of all business men in the district in the various stores, banks and other business premises, and forward them when signed to W. F. Maclean, M.P., for presentation at Ottawa.

The question of cluster lights for St. Clair avenue was again discussed, and this matter will be brought to the attention of Mayor Church.

Lavatory accommodation and a shelter at the junction of Avenue road and St. Clair avenue were brought forward and the secretary was instructed to write to the city council in regard to both matters.

The sodding of both sides of the car tracks on St. Clair avenue was discussed and laid over owing to the near approach of the winter.

FOR TRENCH COMFORTS.

Euchre Party and Musicale Held by League at Oakwood.

A euchre and musicale was held last evening at the residence of Mrs. Charles E. Holland, president of the French Comforts League, 126 Glenholme avenue, Oakwood, a large gathering of members and friends being present.

The musical portion of the program was contributed to by Miss Norma Neale, contralto; the Simpson brothers and Miss Marjorie Blachford, reading. The president outlined the aims and objects of the league in a brief speech, after which lunch was served. A most enjoyable evening was spent.

CRITICIZE REGULATION DIMMING AUTO LIGHTS

Possibility of Causing Accidents Brought Out at Inquest on Corp. Baker.

Coroner Johnson adjourned the inquest held last night on the body of Corp. John Baker, who was killed on Dufferin street bridge on Wednesday night by a motor car driven by Dr. B. D. Munro. Considerable comment was made during the examination of witnesses regarding the new police regulation that all headlights on automobiles must be dimmed.

INCOMPETENT DRIVING CAUSE OF ACCIDENT

This is Verdict of Coroner's Jury Inquiring Into Death of Coleman Blewett.

A verdict of incompetent driving on the part of C. Powell was given last night by Coroner Mason's jury. Powell was driving a car west on St. Clair avenue Saturday night when he ran over Coleman Blewett, 58 years of age, who died as a result of injuries received. Powell had only been driving for three months and his evidence was directly contradictory to that of A. K. C. Viack, an expert on motor cars.

CANADIAN CASUALTIES

Second Battalion.
Wounded—K. Kubattchk, Russia.

Third Battalion.
Dangerously wounded—Alex. Aird Murray, Oakville, Ont.

Fourth Battalion.
Wounded—Corp. Rowland Wood, Edmonton, Alb.

Fifth Battalion.
Wounded—Andrew Anderson, Ireland.

Seventh Battalion.
Wounded and missing since April 24—Charles Thompson, Pritchard, B.C.

Fourteenth Battalion.
Wounded—Sergt. Ralph Stuart Young, Winnipeg.

Fifteenth Battalion.
Wounded—Lieut. Garnet Wollesley Harris, Bear River, N.S.
Killed in action—John Forbes Phillip, Scotland; Robert Aikenhead, England.

Eighteenth Battalion.
Wounded—Andrew F. Black, Ireland.

Twentieth Battalion.
Killed in action—Evelyn Heaton, England.

Twenty-First Battalion.
Died of wounds—Ralph Merolle, Italy.

Twenty-Second Battalion.
Wounded—Leon Pepin, St. Joachim, Que.; Joseph Guimond, Montmagny, Que.

Twenty-Fourth Battalion.
Killed in action—Wm. D. Macdonald, Pueblo, Colo.
Wounded—Walter J. Green, England.

Twenty-Eighth Battalion.
Died of wounds—Cecil J. Letherby, England.

Twenty-Ninth Battalion.
Wounded—Hamish Bell, England.

Thirty-First Battalion.
Wounded—Capt. Arthur E. Myatt, India.

Fourth Field Co. Div. Engrs.
Severely wounded—Sapper Harold Heys, England.

Second Canadian Mounted Rifles.
Wounded—H. Marcotte, Perkenfield, Ont.

Third Canadian Mounted Rifles.
Died—Ross L. Fetherstone, Regina, Sask.

A Humber Viaduct at Bloor

Would Give the Best Entrance for Lake Shore and Dundas Street to the City.

The next great improvement for Toronto, now that the Danforth-Bloor viaduct is on the way, is a corresponding viaduct across the Humber, carrying Bloor street west on a straight line due west therefrom until it runs into Dundas street two miles beyond; and by a new diagonal therefrom in a southwesterly direction to the Lake shore road. These thru extensions would make the best possible entrance for the Lake Shore radial and the Dundas street radial into the new uptown radial terminal at the C. P. R. crossing. They would also make the shortest and most direct connection between the Lake Shore road and Dundas street (west) and Kingston road (east) and save probably five miles in all thru road travel between the towns east and west of Toronto. The towns of Mimico and New Trtonto and the Township of Etobicoke would benefit enormously by these improvements, and now is the time to lay them out before the land gets too dear. If the city surveyor had plans for these roads before subdivision took place, they would not cost anything. The great retail market for the dairies, farm gardens of Etobicoke would be along the line of Bloor street, thus extended and the Humber bridged.

VISITING HER SISTER.

Mrs. J. MacG. Mathers of Elders' Mills is visiting her sister, Mrs. C. J. Harper, Goderich.

EIGHT-YEAR-OLD LAD KILLED BY MOTOR CAR

Horace Wagland, Bolton Avenue, Ran in Front of Machine of James Jupp

DRIVER IS ARRESTED

Assistant Crown Attorney, After Investigating Accident, Orders His Release.

Eight-year-old Horace Wagland, 186 Bolton avenue, was instantly killed at 5.30 last evening, when he was struck by motor car 3350, owned and driven by James Jupp, 507 Broadview avenue, opposite 176 Bolton avenue. One of the front wheels of the car passed over his neck.

It appears that the boy had been on a message by his mother and was returning on the sidewalk on the west side of the street. When near his home he commenced to run and bolted out on the road directly in front of the car, which was proceeding south. The driver was powerless to avoid striking him and young Wagland was thrown about ten feet across the street, the car passing over his neck before stopping.

He was picked up and taken to a store, where he was examined by Dr. Sneath, corner of Broadview and Simpson avenues, and pronounced dead. The body was afterwards removed to his home in an auto. It is not yet known whether an inquest will be held.

Driver Arrested.

Jupp was placed under arrest and taken to Pape Avenue Police Station pending investigation by Detective Elliott. It was found, according to the stories of eye-witnesses, that Jupp could not avert the accident, as the boy had jumped in front of the car with such suddenness that it was impossible to stop in time to save him.

Assistant Crown Attorney Hughes was notified and when he had heard the evidence he directed the police to release the driver. Mr. Jupp is a well-known boot and shoe merchant and has the reputation among his friends and the police of being a very careful driver.

SLIPPED ON ICY WALK.

While walking on the sidewalk near her home on Browning avenue at 11.15 last night, Mrs. G. Burley slipped on the icy pavement and sustained a compound fracture of the left leg. She was attended by Dr. W. Morrison, Danforth avenue, and afterwards removed to Grace Hospital in Trull's ambulance.

For the Discriminating

Whether you are a patron of the dining room, buffet or bar of the Hotel Teck, you are no doubt impressed with the superiority of the surroundings and the excellence of the service.

BEAVER L.O.L. 911.

Beaver L.O.L. 911 held their annual election at the County Orange Hall last evening. The east-end district officers conducted the election, which was keenly contested and in good spirit, which resulted as follows: W.M., J. A. Hanson; D.M., A. Lewis; chaplain, R. A. Cardwell; recording secretary, J. Woods; financial secretary, John Lang; treasurer, D. Robinson; D. of C., W. Mulock; lecturer, Jos. Lang; assistant lecturer, W. Godfrey; 1st com., J. T. Simpson; physician, Dr. Carlyle; inside tyler, J. Halliday; auditors, Bros. T. Scott and E. Fennell.

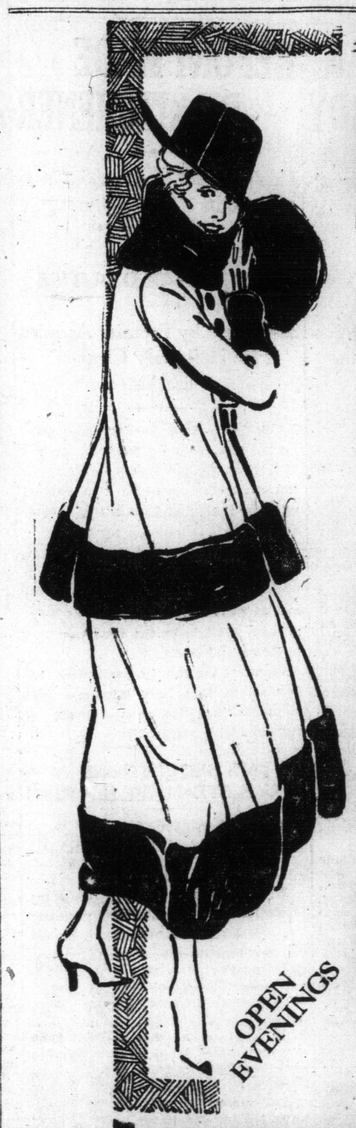

BUCKHAM FURS

Are the Acme of Perfection in

Style, Quality and Workmanship

Our large and ever increasing clientele is a proof of the service we give and the satisfaction that follows the purchase of a fur or fur garment bearing the Buckham label. Our furs are dependable. Every article in our showroom is of a standard that withstands the most minute inspection. Yet, despite the high quality of our furs

Our Prices Are Extremely Moderate

SEE Our Large Showing of Hudson Seal, Fitch, Alaska Sable, Mink, Ermine, Black and Grey Wolf, Black and Red Fox, White Fox, Cross Fox, Persian Lamb, Misses' and Children's Furs

Buy Now While Stocks Are Complete

BUCKHAM LIMITED

Manufacturing Retail Furriers

264 YONGE STREET

Remodelling

We are still in a position to take in remodelling and repairing for delivery in ten days to two weeks. We specialize on this work and our prices are extremely moderate. Let us estimate on the remodelling of your furs.