

Westinghouse Water-Wheel Alternators

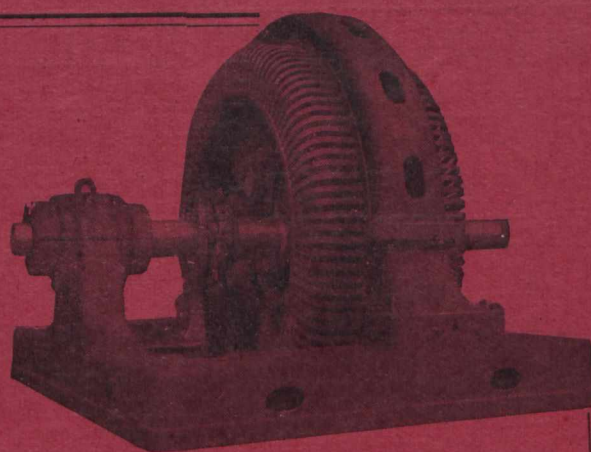

2000 KW. Westinghouse Water-Wheel Alternator

The largest hydro-electric plants in the country are equipped with Westinghouse Water-Wheel Type Alternators. They represent everything, both mechanically and electrically, the name "Westinghouse" implies.

Canadian Westinghouse Co., Limited

General Office and Works: HAMILTON, ONTARIO.

For particulars address nearest office

Toronto, Traders Bank Building.
Montreal, 52 Victoria Square.

Halifax, Telephone Building.
Winnipeg, 158 Portage Ave., East.

Calgary, 311 Eighth Ave., West
Vancouver, 439 Pender Street.

High-class
WINDING &
HAULING
ENGINES.
Mine Fans
Locomotives
Pumps, etc.

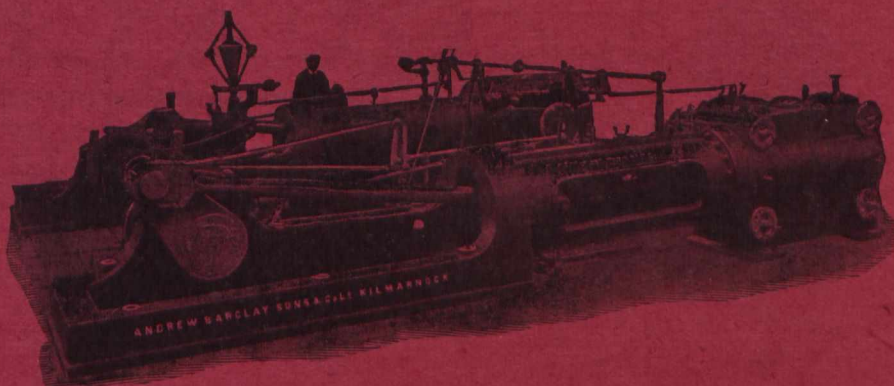

Please Note Full Address :

Andrew Barclay,

SONS & Co., Ltd.,

CALEDONIA WORKS,

KILMARNOCK, Scotland.

Canadian Representatives :
CANADIAN BOVING CO.,
164, BAY ST., TORONTO.