AMUSEMENTS AMUSEMENTS

EVE'S 8:15 **GRAND** MAT'S 2:15

Don't Miss The Halloween Frolic Tonight, 8:15

Regular Bargain Ladies' Matinee Today.

The Best Party In Town Tonight

ED. DALEY'S

"Brevities of 1923"

With Smiling LENA DALEY and WALTER BROWN.

$25 In Cash Prizes. for best costumes.

SEE THE HALLOWEEN CHORUS

Make up your parties and come and enjoy the frolic.

Matinees, 25c and 50c; Evenings, 25c, 50c, 75c and $1.00.

Thursday, Friday and Saturday Evenings, 8:15

With Popular Saturday Matinee, 2:15.

JOHN P. RODGERS PRODUCING CO. Presents

The Minstrel Event of 1923-1924

THE ORIENT CLUB MINSTREL REVUE

8 Funny End Men 8

New Songs, New Gags New Stunts

Chorus of Fifty Trained Voices.

Just You Wait Until You Hear the Curbstone Four.

Evenings, 25c, 50c, 75c, $1.00; Matinee, 25c, 50c, and 75c.

Better Get Seats Now, Don't Wish You Had.

The Musical Event of the Year

LONDON WOMEN'S MUSIC CLUB PRESENTS

BORIS HAMBOURG

'CELLIST

M. MURRAY-DAVEY

BASSE-CHANTANTE.

MADGE WILLIAMSON, Accompanist.

At St. Andrew's Hall, Monday Evening, November 5th.

M. Murray-Davey's great achievements were gained at Grand Opera, Paris, Covent Garden Royal Opera, London, and Royal Opera, Brussels. He holds an enviable record abroad as an operatic bass of great distinction.

Boris Hambourg is not unknown to London music lovers, and his part alone will be well worth the admission price.

Ticket-holders for this concert become season members of the club.

Admission $1.00

b

LOEW'S

FOLLOW THE CROWDS They're All Going to See

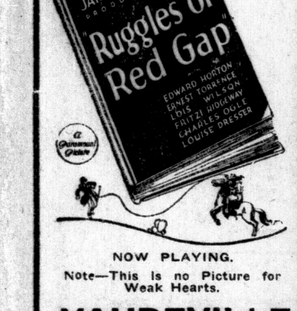

NOW PLAYING.

Note—This is no Picture for Weak Hearts.

VAUDEVILLE

JUBILEE BAZAAR

CRONYN MEMORIAL CHURCH

Cor. William and Queen's Ave.

Friday and Saturday, November 2 and 3

Open 1 to 10:30 p.m.

EVERYTHING FOR THE CHILDREN

Sweaters, Teddy Bear Suits, Dresses, Underwear, Nursery Fittings. Bring the Kiddies and give them a wonderful time.

The Quilts and Spreads are worth a visit to the Bazaar.

Bring your friends to afternoon tea.

b

Trinity Chapter, No. 64, O. E. S.

INFORMAL

AT HOME

Masonic Temple, Nov. 2, 1923, at 8:15 Progressive euchre from 8:30 till 10:30; dancing from 8:30 till 12. Prizes for Euchre and special coupons prize. Tickets 75c. 94u

VETERINARY SURGEONS

WILSON, W. J.—Veterinary horse and dog hospital. 84 King. Tel. 188.

TEAMOWNERS' ASSOCIATION.

REAL OLD-FASHIONED DANCE

Hyman Hall, Thursday evening, Nov. 1. Dancing at 8 o'clock. Good music.

Admission 25c. x

MEETINGS.

LIBERAL CLUB

Nomination of Officers

HYMAN HALL

Friday, Nov. 2, 8 p.m.

All Liberals Invited.

94-u.

HOME BANK DEPOSITORS

Meeting, Ilderton Oddfellows Hall, Friday, Nov. 2nd, at 8 p.m. Report on activities of depositors committee and proving claims. 94u

CHORAZIN Lodge meets tonight in Alma Block. Rehearsal of initiatory degree in preparation for trip to Sarnia. Visitors welcome. Meeting at 7:30. Fred Mason, N. G.; Arthur Borland, R. S.

DOMINION LODGE, 48, meets tonight, 8 o'clock. General business. Visitors welcome. W. E. Evans, R. S.; H. H. Powell, N. G.

DANCING — Dayton & McCormick's. No dancing Wednesday night. Dancing as usual Saturday night.

World Missions Conference

NOVEMBER 2 TO 5.

Monster Mass Meeting

AT

First Methodist Church

Friday, November 2, at 8 p.m.

Speakers:

PROF. YOHAN MASIH OF INDIA, an eloquent Indian orator.

REV. W. A. CAMERON, B.A., Bloor Street Baptist Church, Toronto, one of Canada's outstanding speakers.

Chairman—REV. D. C. MacGREGOR, D. D.

Soloist—Mrs. Ed. Wyatt.

DON'T MISS THIS UNIQUE RALLY!

94c

MALE HELP WANTED

MAN, able to milk and do general work on small farm, 4 miles from city. 293 King St.

THREE smart-appearing young men for tea salesmen. Apply after 7 p.m. 184 Grey St.

WANTED—Energetic, active man to take subscriptions for new Masonic monthly; must be member of craft; apply with full particulars, inclosing copy of references. Canadian Masonic News, 33 Richmond St. W., Toronto.

WANTED—Pressing machine operator, experienced man at once. Phone 56, Beattie the Cleaner, Sarnia.

FEMALE HELP WANTED

AN INTELLIGENT Christian woman to interview mothers in the interest of religious education in the home and distribute religious literature; $225 paid for 90 days' work; may work spare time; no experience necessary; state age and church connection. For particulars write Mr. Conrad, 105 Spadina Building, Toronto.

COOK-GENERAL, experienced; references required; small family. Apply 477 Waterloo.

EARN $5 to $25 weekly, the pleasant Home Work Way, making socks on the fast, easily learned Auto Knitter; experience unnecessary; distance immaterial; positively no canvassing; particulars 3c stamp. Dept. 79C, Auto Knitter Co., Toronto.

WANTED, experienced stenographer. Box 79, Advertiser.

SITUATIONS WANTED

EXPERIENCED man wants position attending furnaces. Apply Box 74, Advertiser.

PERSONAL

CLASSIC Millinery Store, latest styles in fall hats, all hand made, large assortment. 700 Dundas St.

COATS and dresses made and remodeled. 925 Dufferin Ave. Tel. 5479W.

DRESSMAKING and ladies' tailoring. Mrs. Priest, 42 Dundas W. Tel. 4353W.

DRESSMAKING, renovating, hand embroidery; exceptionally reasonable. Meadows & Ridgeway, 183½ Dundas St.

DR. M. W. EDGAR—Nervous, circulatory and organic diseases permanently cured by electro-therapeutics. 516 Richmond. Phone 1009M.

"ELITE" first-class dressmaking and coats. See our display of lingerie. Over Clift Robinson's.

FOR BETTER health, consult A. C. Anderson, Doctor of Chiropractic, 169½ Dundas, over Peters. Lady assistant afternoon and evening. Phone 6244.

GLENWOOD Private Hospital, 435 Ridout St. Rest cure, electric baths, hydrotherapy and massage.

HARPER method of shampooing and scalp treatment. Ladies only. Miss E. Nichol, 380 Richmond St. Tel. 2515J.

HEALTH BREAD contains more body-building, health-giving and life-sustaining elements than any white bread. Made by Thomas Alger, 50 Wharncliffe Rd. north.

HEMSTITCHING—Cotton, 6c; linen, 7c; silk, 8c per yard; mail orders filled. Viola Williams, 199 Hamilton Rd. Phone 4328F.

HOME cooking, bread, cakes, pies, etc. Miss A. Tapp, 531 Emery St. Ph. 2244M

LEVITT, M. J. (successor to Henry Edwards). Cancers cured with plasters. Advice free. 390 Ridout St. Tel. 2666.

LOOK YOUR BEST—Have a permanent wave. Grey Beauty shop, 221½ Dundas St. Tel. 2632W. Mrs. Daugherty, Mrs. Eady.

MASQUERADE costumes for rent; avoid disappointment by ordering early. 31 Pipe Line. Phone 5262J.

MATERNITY Home, private—Mrs. T. White, 1009 Maitland St. Phone 1642J.

MOLES, Warts, superfluous hair permanently removed by electrolysis. Mrs. M. McColl, 19 Cynthia St. 3000R.

THE SALVATION Army, 789 Dundas, Industrial Department, under new management. If you have any newspapers, magazines, cast-off clothing, boots, furniture, etc., which you would like to donate to help our work among the needy poor, phone 7616J, and we will gladly have out truck call upon you. Ensign A. E. Ward, manager.

MONUMENTS

ARTISTIC Cemetery Memorials, London Marble and Granite Co., 493 Richmond. Phone 3569W; res. 2816.

SMYTH MONUMENT WORKS. 344 Wellington St. Phone 1835W. Est. 1852. Over 70 years of service.

BORN, MARRIED, DIED

DIED.

BUGG—On Sunday evening, Oct. 28, 1923, Elizabeth, beloved wife of Chas. Bugg, in her 68th year.

Funeral from her late residence, 262 Wellington St., London, on Wednesday, 2:30 p.m. Service at 2 o'clock. Interment Mount Pleasant Cemetery. Friends and acquaintances please accept this intimation.

DE LA HOOKE.—On Oct. 30, 1923, at her late residence, 294 Princess Ave., Mary Florence, loving and beloved wife of E. De la Hooke.

O'ROURKE—At the family residence, 37 Charles St., on Tuesday, Oct. 30, 1923, Annie, dearly beloved wife of John J. O'Rourke, in her 67th year.

Funeral from the above address on Friday morning at 9:30; requiem high mass at St. Peter's Cathedral at 10 o'clock. Interment at St. Peter's Cemetery. St. Thomas and Sarnia papers please copy.

ROWAT—At his late residence, 31 Cartwright St., on Wednesday, Oct. 31, 1923, Thomas Allen Rowat, in his 66th year.

Funeral private, Friday, Nov. 2, at 3 p.m. Services at 2:30. In kindness omit flowers.

TRICK—At her late residence, 390 Central Ave., on Tuesday, Oct. 30, 1923, Hellinous (Hadden), beloved wife of Alfred M. Trick.

Funeral from the above address on Friday, Nov. 2; services at 2 o'clock. Interment at Mount Pleasant Cemetery.

TUCKEY—On Tuesday evening, Oct. 30, 1923, Oliver Lorne, youngest son of the late Francis and Janet Tuckey.

Funeral private from his late residence, lot 29, con. 6, London Township, on Thursday, Nov. 1. Service at the house at 2:30 o'clock. Interment at Hyde Park Cemetery.

IN MEMORIAM.

KEENLEYSIDE—In loving memory of Annie E., wife of Llewellyn A. Keenleyside, who passed away Oct. 31, 1921.

Oh for the touch of a vanished hand, And the sound of a voice that is still.

—Her Husband.

MEETINGS.

REAL ESTATE

HOUSE for sale, cheap, 2 bedrooms, parlor, dining-room, kitchen and summer kitchen, terms. Phone 4035W.

LARGE and small homes, 50 and 100 acre farms, small acreages, good building lots in all parts of city. Call and see us. Paterson & Sadlier, 110 Dundas. Phone 5484.

NEW frame cottage, modern, on car line; $3,400, cash $1,000. J. W. G. Winnett, barrister.

SOUTH—Good, modern red pressed brick cottage, containing veranda, hall, parlor, dining-room and kitchen, 2 bedrooms, 3-piece bath, furnace, full size basement, hydro, water and gas. Lot 30x189. Terms $200 down, balance $33 per month, including interest and principal. Brodie, Real Estate, 220 Dundas St.

SOUTH—New rug brick, fully modern. Owner leaving city; will sell for $3,600. Terms. J. C. Patterson. Phone 6916W or 1798W in evening.

VACANT lots, Thornton Ave., "the charming block of homes," reduced considerable for sale for early home building. Other choice lots at from $5 to $100 a foot. Bargains: Two choice lots for only $450 and $550. See me early, and build your own home. Sam D. Campbell, Realtor, "The Hub."

FARMS

ONTARIO—700 choice farms. Catalogues sent free on application. Thomas Myerscough & Edy, 226 Darling St., Brantford. Bell phone 1233J.

100 ACRES, on L. & P. S., good land and buildings; exchange for larger farm; well built on, between St. Marys and Seaforth. J. C. Patterson, 359 Richmond.

20 ACRES, good land, 5-room frame house, stable, large chicken house, close to good town and railway, an ideal place for poultry or fruit, $2,200, half cash. J. C. Alexander, 119 King St.

50 ACRES, lot 3, concession 4, London Township, 7-room house, garage, barn, chicken-coop, large fruit orchard. Possession at once. Open for an offer. Owner going into business in city. A. Sadlier, 110 Dundas St.

200-ACRE FARM—First-class, for sale or rent, 10-room frame house, with cellar, good stone barns, room for 68 cows, 8 horses, large out-buildings, all in first-class order, drilled well, running creek through pasture; will sell cattle and implements, also 250-quart milk route with farm; all Holstein cattle and passed tubercular test; this farm situated 2½ miles from street cars, half mile from Crumlin and provincial highway. Apply Collier Bros., R. R. 1, London Junction.

TO LET

DUNDAS ST., 466—Flat, five rooms and bath. Phone 2790J.

COMFORTABLY-FURNISHED cottage, piano and all modern conveniences; terms moderate. Phone 5788W.

FLAT, small, semi-modern. Apply 519 Maitland St., or phone 1765J.

NORTH—Eight rooms, modern except furnace (excellent for 2 apartments). Phone 572J.

RIDOUT St., 448, 2-story brick, 3-piece bath, hydro, gas, side drive; can be used as duplex. Apply Canada Trust Co.

SOUTH, close to car line—Six-room house, hot water heating, good garage; reasonable rent. Phone 5264W.

THREE-ROOM furnished house, rent $16. Apply 131 Wharncliffe South.

19 STANLEY St., $45; 196 Cheapside St., $40; 526 Quebec St., $35. The Canada Trust Company.

180-182 YORK St. (opposite C. N. R.), large warehouse, $200 monthly. The Canada Trust Company.

ROOMS TO LET

APARTMENT—Five rooms, oak floors, fire place, 3-piece bath, instantaneous heater, $25. Phone 712M. Possession Nov. 1.

TALBOT ST., 505—Rooms with board, also table board by week. Tel. 5564J.

WARM, comfortable room for one or two ladies; conveniences. Apply 715 Dundas St.

ROOMS WANTED

ROOM and board wanted in private family, east end preferred. Box 76, Advertiser.

ROOM AND BOARD

KING ST., 748 — Room with board. Phone 6673J.

INSTRUCTION.

AD. WRITERS, solicitors and managers have fascinating, profitable work; every facility for thorough preparation by efficient home study method; thirty years of uninterrupted success; ask for free prospectus on "advertising;" no obligation. International Correspondence Schools Canadian, Limited, Dept. 1845B, Montreal, Canada. Local office, 183½ Dundas St., London.

A LEGACY of Ten Thousand would not give your boy or girl as great earning power, nor be so enduring, as $200.00 spent in training in Canada Business College, Chatham. Write D. McLachlan, prin., for particulars. For Home Training get Catalogue 1.

MATRICULATION, etc. — Backward pupils coached. Young's School, 379 Princess.

ACCOUNTANTS

BENSON, WM. C., C.A.—Resident partner, Oscar Hudson & Co., chartered accountants. Cost systems. 213 Dominion Savings Bldg. Tel. 1537J-6346.

DOGGEREL, A. J., Chartered Accountant, 91 Tecumseh Ave. Phone 6599.

RAYMOND, F. W.—Accountant, auditor, authorized trustee, assignee, liquidator. Room 10, Greene-Swift Building, London, Ont.

MEDICAL CARDS

BANGHART, DR.—Women's diseases, surgery, Dundas-Maitland. Tel. 3500.

BICE, DR. E.—241 Queen's Ave., specialist, surgical diseases of genito urinary tract and rectum. Phone 1400.

CAMERON, DR. D. A.—Dundas and Waterloo; diseases of women and stomach. Hours, 11-12, 2-4, 7-8. Tel. 1786 or 1722.

DUFFY, DR. J. LEONARD—200 Central Ave. Hours, 11-12, 2-4, 6-8. Tel. 3878.

HOLMES, DR. L. S.—Clinic Bldg., 241 Queen's Ave. Specialist skin diseases; X-Ray and all forms of electric treatment.

HUFFMAN, DR. J. L.—746 Waterloo, corner Oxford. Phone 5822.

INGHAM, DR. G.—Specialist, eye, ear, nose and throat. 248 Queen's Ave. Tel. 3330W.

KARN, DR., 438 Clarence St.—Specialist, genito-urinary and rectal diseases.

REASON, DR. CLIFFORD, 533 Dundas St. Nervous diseases, surgery. Tel. 266.

SCHRAM, DR. JOHN S.—Corner Kent and Talbot. Specialist midwifery, diseases women and children.

SCHRAM, DR. NORMAN F.—Cor. Dundas and Wharncliffe Rd. Phone 2336.

STEVENSON, DR. W. J.—389 Dundas. Specialty, diseases women, surgery. Dr. H. A. Stevenson, X-rays.

WISMER, DR. H. S.—Specialist X-rays. 253 Queen's Ave. Tel. 114.

LOST AND FOUND.

FOUND—On Richmond St. north, on Tuesday evening, auto tube, size 31x4. Phone 6098F. Owner may have same by proving property and paying for this advt.

BLACK silk handbag lost, Monday night on Elmwood Ave., Normal car, or near Central and Wellington. Tel. 2047W, or 295 Central.

LOST—Between 492 Ontario St. and 819 Elias St., shell-rimmed spectacles. Phone 4188.

LOST—Spare tire, with tire carrier and marker. Reward. Hueston's Garage, 380 Wellington. Phone 423.

WRIST BAG, containing $19 and small change lost. Kindly return 840 Dundas. Reward.

CHIROPODY

BEATTIE, Miss—Graduate chiropodist. Talbot and Fullarton. Tel. 3027W.

GREY BEAUTY SHOP—Graduate chiropodist. 221½ Dundas. Tel. 2632W.

HILES, Dr. Le Roy V., foot specialist, 202 Dundas St., over Cliff Robinson's store. Tel. 7398.

FOR SALE

ASPHALT shingles, Oriental designs, red or green. Brick and Supply Co., 609 William. Phone 1244.

BASEBURNER, with oven and pipes, in good condition, cheap. Apply 15 Askin St.

BELL piano-cased organ for $15; $1 weekly payment buys. Cabinet phonographs from $35. Terms arranged. Pudney Bros., 348 Dundas St. Tel. 5124J.

BEST MALT extract, in bulk, wholesale and retail. 355½ Clarence St.

CABINET, kitchen, first-class condition. Price $15. Apply 619 Richmond St. Tel. 1951W.

CABINET old colony, 30 pieces for $33.10. Buy now for Christmas. Ross McKay, The Jeweler, London East, open evenings.

CANARIES—We have the best trained rollers in Canada, $15 each. Everything for cage birds. See our stock. 280 Talbot.

COATS—Just in ladies' and men's. Terms $2 a week. Mr. Percy, 661 Princess Ave. Tel. 2506J.

DO YOU REALIZE that 20 per cent of Carbon monoxide, a poisonous and inflammable gas, is coming off your fire and the heat of this gas is lost up the chimney? THE ROBB COAL CARBURETOR burns this gas, gives you a better heat, and save you 20 per cent of your coal consumption. Look into this matter today. We will be pleased to explain it to you. YEATES MACHINERY, LONDON. Phone 3615. Agents wanted in every town in Ontario.

ELECTRIC wiring, fixtures and appliances. Bowley Electric, The Store with the Stock, 306 Dundas St. Tel. 2293.

EXTRA—Majestic heaters, regular $10 for $8. Leff Electric Co., 516 Grey. Phone 4626W.

FIR FLOORING, flat and edge grain, also ⅝ fur ceiling, etc. London Wrecking Co., 500 Bathurst St. Phone 6640W.

FURNITURE bought and sold; also auctioned on commission. Ralph & Sadler, 419 Ridout St. Tel. 5084; res. 5076W.

GRAND Jewel heater with oven, coal or wood, also Souvenir range, cheap. 787 Lorne Ave.

"KLEENO Kloths, Kleeno Waste," the superior quality wiping cloths and waste, a grade for every use. W. Leff & Co. Phone 2792; nights 5422W.

LADIES' ready-to-wear clothing and house furnishings sold on credit. Goldenberg's Ready-to-Wear, 706 Dundas. Tel. 3599J.

LADY'S bicycle, good running, bargain, for $15. Mrs. Elliott, Spruce St., London Junction.

LOOK for our ad in Wednesday's, Thursday's, Friday's and Saturday's papers. Stock clearing sale, regardless of costs. F. Steele, Optician, Dundas St.

McCLARYS Famous baseburner with oven, in good condition. Apply 595 Piccadilly.

NEW and up-to-date clothing and house furnishings sold on credit. J. Holiff, 366 Rectory St. Tel. 3595W.

PIANO BARGAIN—Heintzman & Co. Colonial walnut case, 7 1-3 octaves, full iron plate. Has been completely overhauled in our repair department, and is now as good as new. Cost today $600. Special, to clear, $345. Easy terms. Mason & Risch, Ltd.

PREPARE—Snow coming. For real value in overcoats, suits and winter underwear, the best that money can buy, you can find at E. Lamperd's, gent's and boys' furnisher, 777 Dundas East, also boots and shoes.

PRIVATE sale of oil paintings, week commencing Oct. 29. Ideal Christmas gifts. Miriam Smith, 152 Central Ave.

REFERENCE books for doctors, nurses, preachers, teachers, students, mechanics, automobile owners; suit of clothes, boy's. Hamilton's, 210 King St.

SUMMER shack and contents, 3 lots, west of new store on Wharncliffe south, off Elmwood Ave.; also one-horse wagon. Apply on premises.

TEAM and wagon, buggy and harness, two sets of double harness, one horse, ten geese, all in A1 condition, cheap for quick sale. Phone 5314J.

THE BEST of slightly used furniture at 411 Ridout, cor. Dundas; fumed oak dining-room suite, electric washer and other goods.

WINCHESTER 30-30 high power, splendid rifle, cheap. Apply 145 King St. (upstairs).

WONDERFUL assortment of small pictures. Anderson's Art Store, 466 Dundas St. Phone 2790J.

POULTRY AND LIVE STOCK.

BOSTON TERRIERS—Imported "Lord Intruder," London's smallest stud dog; fee $15; also quality producer at stud, fee $10; also Boston puppies, pedigreed, nicely marked. Leff Kennels, 316 Grey St. Phone 4626W.

FOXHOUND, six months old, a friendly, quiet dog, fond of children. Would be good farm dog. Will sell for price of license and collar to anybody who guarantees him a good home. Apply Box 70, Advertiser.

TWO well-bred beautiful marked fox-terriers, pups, 12 weeks old, one male, one female, male $7.00; female, $5.00. I. W. Heatherington, Box 200, Cedar Springs, Ont.

COAL AND WOOD.

BOULETS, the cheapest fuel, $13.50 per ton; coke, $13.50; hardwood, $4 load. Devlney, 630 Maitland St. Tel. 7320.

CHESTNUT hard coke; West Virginia semi-anthracite coal, $12; immediate delivery. P. Fargnoli, 601 Adelaide. Phone 5419.

WOOD for sale, 12-inch, $4 a load. E. Slobasky. Flour, feed and wood, 204 Hamilton Rd. Phone 617J.

$4 FOR a single cord, $12 full cord, 128 cubic feet, delivered to the door. I. Boom, 51 Adelaide St., 5404W.

RADIO

GRID leak and condenser, special price 15c. The Radio Electric, 352 William St. Tel. 656W.

DENTAL CARDS

BLAIR, DR. JOHN F.—Office moved to 241 Queen's Ave. Phone 1400.

FRASER, DR. A. G.—Dentist, practice limited to X-ray and extraction. 238 Queen's Ave. Tel. 709.

FREZELL, DR. M. J.—386½ Richmond St., over Taylor's Drug Store.

JARVIS, DR.—General practice. Evenings, 7 to 8, by appointment. 213 Dundas. Tel 1480.

KELLY, DR. V., fixed and removable bridge work. 241 Queen's Ave. Tel 1400.

MOORE, DR. S. A.—Orthodontist, 241 Queen's. Practice limited to straightening teeth. Dewey graduate, N. Y.

ROSS, DR. J. V.—Cor. Dundas and Richmond, over G.T.R. office. Tel. 374.

SEDGEWICK, DR. J. M., 425 Richmond St.—Open evenings. Phone 6006.

TAYLOR, DR. H. D.—532 Dundas St. Evening appointments. Phone 4843.

THOMAS, DR. ROSS—Specialist pyorrhea and dental X-ray. 381 Queen's.

WESTLAND, DR. W. S., dentist, postgraduate, crown and bridge work, extracting, Chicago, Philadelphia, Toronto, 1914. Office and residence, 287 Queen's

WILKEY, DR. W. J.—169 Wortley Rd. Tel. 6175. Evening appointments.

ARCHITECTS & SURVEYORS

BRIDGMAN, L. G.—Architect. Phone 2949. Bank of Commerce Building.

FARNCOMB, F. W.—Civil engineer, surveyor, 307 Dom. Savings. Tel. 552.

McBRIDE, H. C.—Architect, Molsons Bank Bldg. Phone 262W.

MOORE & CO., JOHN M.—Architects and engineers. 489 Richmond St.

MURRAY, WILLIAM H.—Architect, Dom. Savings Bldg. Phone 1557W.

PAVEY, W. STUART, registered architect, Standard Bank Bldg. Tel. 7315.

WATT & BLACKWELL—Architects.

BUSINESS CARDS.

CEMENT mixer and man for hire, by day or week. Phone 3882.

CITY chimney sweep, yards and cellars cleaned, whitewashing. Phone 1883J. W. Berry & Son.

CITY Signs and Show Cards. 123 King St. Phone 5149.

HAVE those chairs upholstered now. R. D. Pugh, 89 Wharncliffe S. Tel. 3654.

FULL LINE of feather pillows, Mattresses renovated. Phone 997. W. Hunt & Sons, 503 Richmond St.

GET YOUR electrical work done now by Fred Mason. Tel. 3210.

LONDON Art Shoe Repair—Best leather put on in all our work; satisfaction guaranteed; call and deliver same day. 87 Dundas St. Tel. 4851.

LONDON HOUSE, centrally located, Dundas and Talbot Sts., hot and cold water in rooms, clean and tidy, home cooking, reasonable rate, by day or night, an ideal home.

MARINELLO System for faces, scalps. Chiropody. Removal of superfluous hair permanently. Miss Beattie, Talbot and Fullarton. Phone 3027W.

SIGNS and Show Cards, Star Signs, 207 Dundas (over Gammage). Tel. 7581.

SLATE Roofing—Our specialty is slate blackboards. J. Whittaker, 551 King St.

WATCHMAKER—Clocks, watches and jewelry repaired. D. Pollaria. Phone 4611M. 353 Richmond St.

WARREN BROS., Machinists, welders, formerly 314 Talbot. Hamilton Rd., near Rectory. Tel. 3075J.

BUILDERS AND CONTRACTORS.

ARTHUR MOULD—Roofing contractor, expert repairs. Special price on Giant asphalt shingles. Phone 7891W.

BAER—Carpentry of all kinds, good work, prices right. 218 Hamilton Rd. Phone 4254W.

JOE BERE, building contractor; estimates given. 319 Wharncliffe N. Phone 4320W.

MURRAY, GEO. — General contractor and builder; jobbing estimates furnished. 118 Sydenham St. Tel. 4968F.

NOXELL, 200 St. Julien St., can build a 5-room bungalow, $2,200; 6 rooms, $2450, red brick. Tel. 7886J.

ONTARIO Roofers—R. L. Clothier, contractor and builder. 447 Quebec St.

WEEKS, A.—Builder, contractor, jobbing a specialty. 558 Colborne St.

PLUMBING AND HEATING.

CALL H. R. Dixon, the Plumber, 300 Cheapside. Tel. 1747-W. Prompt service.

CHAS. WILLIAMS, the man with the repair shop on wheels. Phone 3277J.

FURNACES cleaned, overhauled and repaired. Regal Stoves and Furnaces. 527 Hill St. Phone 1864J.

LET US attend to your plumbing and steamfitting. We give service, satisfaction, and can guarantee all our work. Allen & Pope, 155 Chesley. Tel. 2293W and 7839M.

PLUMBING and repairs—W. O. Ellwood, 69 Becher St. Phone 4848W.

T. WELCH, plumber and steamfitter, 573 Central Ave. Tel. 7211W.

WILLIAMS & ROBERTS, 357 Clarence St., practical sanitary plumbers and steamfitters; estimates free; repairs promptly attended. Phone 1729W.

PRINTING.

PERSONAL and Business Greeting Cards. Now is the time to get your choice of the finest. The Hollins Press, 761 Dundas St. Phone 7812W.

TAILORING AND REPAIRING.

ADVICE—Send it to Greenwood. Special contract rates for cleaning, pressing and repairing. Tel. 7311W. Room 1, 213 Dundas St.

ARMOUR, J.—Order your fall suit now from me. 669 Dundas. Tel. 2379W.

FOR THE difficult repairs, see Bert Ray, the trained tailor, 201 Wellington St. Phone 7086J.

LADIES! Have your clothes made by an expert ladies' tailor and dressmaker. Wilner, 229 Hamilton Rd. Tel. 5461W.

SUITS cleaned, pressed and repaired. Tailoring to measure. Customers' own material made up. R. Tatham, corner Lorne and Elizabeth St.

WILLIAMS Tailoring, where cleaning and pressing will be done to your satisfaction. 428 Clarence St. Phone 5013W.

MUSICAL INSTRUCTION

BARRON, W. C., pianist, composer, teacher. 23 Alma St.

CORA BRENNAN, A.T.C.M., concert violinist and teacher. Studio 28 Picton St.

COSMOPOLITE violins, violas, 'cellos, positively excel world's best. Repairer, remodeler and maker. 165 Albert St., London. M. H. Solomons.

CRESSWELL, JAMES — Violin, band and orchestral instruments. 478 King St.

FETHERSTON, DOUGLAS E., concert violinist; teacher. Phone 4113J.

INSTRUCTION on mandolin, guitar, tenor banjo, and kindred instruments. T. G. Shuter, Musical Art, 536 Dundas.

JEAN WALKER—Instruction dramatic art, concert engagements. Institute Musical Art.

MARKS-WINN School of Popular Music. 169½ Dundas St. Phone 6244.

MISS TOPLEY THOMAS—Dramatic art and expression. Studio, Players' Craft, 316 Wolfe St.

READING and dramatic art. Gwendolyn Anthistle. Studio: Woodmen Buildg., 476 Richmond. Phone 698W.

THEODORE R. GRAY, piano, vocal. Imperial Bank Bldg. Tel. 5251W.

W. A. BLUETHNER, Pianist. Beginners and advanced pupils. Studio 293 Princess Ave.

ENTERTAINMENTS.

FRED T. GILL, entertainer, comedian; clean, peppy songs. Write 511 Adelaide St.

LONDONIAN Mixed Quartet, laughs, melody, quality, featuring Gordon L. Knapp, comedian. Write or wire 87 Wharncliffe Rd. S.

MELODY 5 Orchestra. Dances, parties, etc. May Lethbridge. Phone 5732W.

MUSIC which pleases everybody, played by Ronnie Hart's Superb Orchestra, 138 Mount Pleasant Ave. Tel. 4245J.

STEER, GEORGE A.—Entertainer, 94 Horton St.

THE BRUNSWICK TRIO—Singers and entertainers; comedy and "pep." Jock Ballantyne, Scotch comedian. P. R. Spence, Mgr. Phone 2259J.

THE STORMERS, variety which insures a successful concert, melody, comedy. Hawaiian instruments. Write 120 Wortley Rd.

MOVING AND STORAGE

BIGGS' Furniture Storage — Moving vans. 97 Carling St. Tel. 1162.

DAY, H. F.—Covered motor vans, fireproof storage. Reasonable rates. 480 Maitland. Phone 2887.

DEVINE & YOTT—Local and long distance. Phone 2993W or 614J.

FOWLER'S truck service, baggage, furniture, local, long distance. Tel. 3290.

FREEMAN & WHITING—Auto trucking, large van, local and long distance. 1036 Florence. Phone 6038.

JACK FIELDING—All kinds of trucking, local and long distance. 58 Jacqueline St. Tel. 2840.

J. LANGDON—Draying and moving, local and long distance, 2-ton truck. 350 Burwell St. Tel. 3019J.

LONDON CARTAGE—For unloading cars, safes and machinery. 306 Grey St. Office Tel. 204, res. 2089W.

PROBYN'S Motor Van—Local, long distance. 54 Palace. Tel. 6976.

WALTERS, 72 Maitland St.—Local and long distance moving and trucking. Phone 6611J.

OSTEOPATHY

CATON, DR. H. V.—Osteopath, 171 Kent St., graduate 1900, specialist chronic and nervous diseases. Tel. 1573.

DR. BARKLIE, Osteopath and chiropractic. Specialist in drugless and non-surgical science. 226 Central Ave. Phone 2565.

AUTOMOBILES

FORD SEDAN, 1922 model, A1 condition, reasonable for quick sale. C. H. Kerrigan, cor. Ridout and Ardaven Place.

SPECIAL—Ford top re-covers, top deck and back curtain assembly, $8.50. Middlesex Motors, Limited, Talbot at Queen's Ave.

1922 COUPE, in good condition, several extras, $425; 1921 sedan, good condition, $440; 1920 runabout, $150; 1918 touring, $140; 1917 runabout, $120; 1915 half ton truck, with closed cab, $100. These cars all in good running condition. Alva Jones, authorized Ford dealer, Lambeth. Phone 577 ring 2 and 2.

AUTO ACCESSORIES.

FORD fenders, radiators, wheels, etc. London Auto Wreckers, 264 Horton St. Phone 3510J.

USED PARTS for all makes of cars. Don't hesitate, but visit White Auto Wrecking Co., 749 Simcoe St. Phone 6881.

AUTO REPAIRING.

AUTO tops and body trimmings, slip covers. Mose Wilson & Son, 337 Talbot St. Tel. 5320W.

FORESTER, F. B., 122 Fullarton St. Tel. 2929J. McLaughlin repairs a specialty. Work carefully done.

HAVE YOUR repair work done at the Windsor Highway Garage, carbon burnt out while you wait. 40c per cylinder. Phone 4251F.

SUPER SERVICE.

FORD OVERLAND

WILLYS-KNIGHT

RELIANCE GARAGE, LIMITED.

291-299 DUNDAS ST.

PHONE 6400. LONDON.

WE GUARANTEE to stop your motor pumping oil. Give us a trial. P. Fuller, 19 King St. Tel. 3947W., near Ward's Cigar Factory.

TAXI SERVICES.

ADVANCE TAXI. Phone 3911. W. Widden, 75 Askin St.

BLUE BONNET Taxi. Tel. 6262. Baggage transfer. We never sleep.

DAVIS Taxi Service—Heated sedans. Night service. 735 Richmond. Tel. 7670.

DOLLAR TAXI—Phone 931; 50c, 75c, $1.00, any part of city; night or day.

MARLEY-HEXTER—Phone 2859. Reliable taxi service.

MARLEY TAXI—Reliable drivers and cars at reasonable rates. Phone 2823.

BUSINESS OPPORTUNITIES

CONFECTIONERY, rooming house, job printing plant, city grocery, $850, $1,000, $1,400, $2,300. Sydney Smythe, Market Lane, London.

STOCKS, stores or business propositions of any kind sold on commission; no sale, no charge. We have a waiting list of buyers. Business Brokerage Bureau, Dominion Bank Chambers.

WILL incorporate, reorganize and finence your proposition. Have strong selling force. Box 77, Advertiser.

LEGAL CARDS

BARTRAM, W. G. R., Barrister, Notary, etc. 59 Dundas St.

BUCHNER & RAMSAY—Barristers, solicitors, corner Talbot and Carling. Phone 99. Money to loan.

CRONYN & BETTS & BLACK—Frederick P. Betts, K.C.; F. C. Betts and J. D. K. Black, Huron & Erie Bldg., London, Ont.

CURRAN, FRANK H.—Barrister, solicitor, notary, Bank Montreal, cor. Talbot and Market Square. Tel. 1147J.

DOUGLAS, A. R.—Barrister, solicitor, notary public. Oak Hall Building.

FITZGERALD, W. C.—Barrister, notary, 110 Dundas St. Tel. 385.

GIBBONS, HARPER & BRADEN—Barrister, etc., Imperial Bank Building. F. P. Harper, J. A. E. Braden.

GLADMAN & STANBURY—Barristers, solicitors, etc., Bank of Toronto.

GRAYDON & GRAYDON—Barristers, Market Square north, Bank of Montreal Building.

MACPHERSON & PERRIN—Barristers, 57 Dundas St. Tel. 554.

MAJOR G. N. WEEKES, Huron & Erie Building, Market Square. Hours 10 to 5. Saturday 9 to 1. Monday evenings 8 to 9.

McEVOY, JUDD & HENDERSON—Barristers and solicitors. Money to loan. Bank of Toronto Chambers.

MENZIES & CLUFF—Barristers, solicitors, etc., 404 Talbot St. Tel. 874.

MURPHY, GUNN & MURPHY—Bank of Toronto Chambers. Phone 170.

RIDOUT & MAYBEE—156 Yonge St., Toronto, solicitors of patents and experts in patent law. Send for our handbook.

SCANDRETT, T. W.—Barrister, solicitor, notary. Money loaned. 98 Dundas.

SPENCER & BRAUND—Barristers, solicitors, 211 Dom. Sav. Bldg. Tel. 799.

TENNENT & TENNENT—Barristers, notaries, etc. 78 Dundas St.

INSURANCE

ABBOTT Assurance Agencies — Fire, accident and automobile insurance. 201 Dominion Savings Building. Phone 5929.

EDWARD TOWE & CO.—General insurance agency. Royal Bank Bldg.

EDWIN SMITH—Fire and casualty insurance. Room 215, Dominion Savings Bldg. Phone 90.