FROM ALL OVER THE MARITIME PROVINCES

SALISBURY.

Salisbury, N. B., Oct. 4—Hazen Folkins, of Hampton, spent Sunday in Salisbury with Mrs. Folkins and their little daughter, at the home of Mrs. Folkins' parents, Mr. and Mrs. J. Wallace Taylor.

Mrs. Harry Crandall, who has been spending a few days with relatives in Penobsquis, returned home on Saturday.

Rev. and Mrs. F. G. Francis, of Great Village (N. S.), who have been visiting friends at Petitcodiac and Salisbury, are spending this week at Moncton with their daughter, Mrs. George Wortman.

D. J. O'Neill, traveling salesmen of this village, had the misfortune recently while getting off a boat to fall and fracture an arm in two places. He is at his home here and will be laid off for some little time.

Mrs. Charles Jones is spending a week at Havelock visiting her daughters, Mrs. R. Keith and Miss Bernice Jones.

APOHAQUI

Apohaqui, Oct. 4—The ladies of the Red Cross Society wish to extend their thanks to the ladies of Avonmore, per Mrs. James T. Howe, for the contribution of the work of making 15 hospital shirts, and the knitting of twelve pairs of socks; also Mrs. Geo. Gregg, of Mountaindale, for the knitting of three pairs of socks, and Mrs. Elizabeth Long of Riverbank, two pairs of socks.

John Burgess is in St. John since Saturday, being summoned by the critical illnes sof his sister, Mrs. Wm. Beyea, of that city.

Mrs. Stanley Ferguson, of Claresholme (Alta.), and Miss Lizzie Jones, of Sussex, were the guests of Mrs. Edward Erb a short time last week.

Thomas E. Reid, of New Glasgow (N. S.), spent a few days of last week here with his sister, Miss Vida Reid.

Miss Ethel Wright, who has been spending her vacation in Fredericton, was the week-end guest of her parents, Mr. and Mrs. Ivan Wright, en route to Sussex to resume her duties. Miss Wright was accompanied by her friend, Miss Woodworth, of Sussex.

DIGBY.

Digby, N. S., Oct. 4—A serious automobile accident occurred in front of the Centreville office, fifteen miles west of Digby, about 4 o'clock this afternoon, when a car owned and driven by Captain Manning Trask, of Little River, ran over Lola, the six-year-old daughter of Mr. and Mrs. Charles Shaw, of Centreville. Medical aid was immediately summoned, and while the child is seriously injured, it is thought she will recover. Those who saw the accident attach no blame to the driver.

Government steamer Aberdeen was in port over Sunday. She has supplies for the lighthouses from Brier Island to Parrsboro.

Schooner B. B. Hardwick, with a load from New York for Meteghen, is in Pubnico with loss of sails.

Great uneasiness is felt for the schooner Bessie, Captain Thomas Adams, which passed out of St. Marys Bay for an American port on Saturday, Sept. 25. She must have encountered Sunday's big gale, in which the Hardwick was disabled.

ST. GEORGE

St. George, Oct. 4—Ernest Spofford, a young man twenty-four years of age, met death suddenly this morning. He was working in the Cape Cod district and a telegram briefly announcing his death, with no particulars, was received by his father. The father left this afternoon for the scene of the fatality and will bring the body home for burial. Besides his parents, two sisters survive. They have the sympathy of the entire community in the loss of a bright young man who was decidedly popular with all.

Mayor Kent was badly injured on Saturday. He was in his motor boat when a misstep threw him heavily, breaking several ribs and injuring his thigh. The mayor is now resting well and will be confined to his bed for some days.

Miss Winnie Doyle leaves today for Boston, where she will spend the winter. Her nieces, Misses Margaret and Laura Murray, who have been enjoying a vacation home, will accompany her.

Six moose were shot last week in the Pocologan districts, John Doyle and William Waycott being among the lucky hunters, each securing a big one.

HARVEY STATION

Harvey Station, Oct. 5—Harvesting operations, which have been remarkably late this season, are now nearly completed and the work of potato digging is well under way. Grain crops are about an average except buckwheat, which is poor. Root crops are also below the average in this section.

Considerable mining machinery and implements have recently been received at this station by the N. B. Metals Co. for use in the antimony mines at Lake George. This is being taken to Lake George by team.

Miss Nellie Smith, of Providence (R. I.), who has been spending a part of the summer here with her mother, Mrs. W. E. Smith, returned to her place on Wednesday.

Mrs. Wm. Tout, of Calgary, is here making an extended visit amongst relatives and friends. She is the guest of her sister, Mrs. R. R. Swan.

Rev. J. F. McKay, who has been taking a month's vacation, returned home on Saturday. It is expected that Mrs. McKay will return this week.

Some moose and a few deer have been shot here. Thos. Pollock, of Upper Kingsclear, shot a fine moose yesterday, having a spread of over 45 inches and T. Graham shot a very large deer the other day. Partridge are very scarce in this section.

YARMOUTH

Yarmouth, N. S., Oct. 2—Rev. W. Steadman Smith, for the past four years pastor of the Chegoggin church, preached his farewell sermon on Sunday morning last. He left on Wednesday morning to take up his new charge in Santa Paula, California, stopping a few days in New Hampshire en route.

Daniel Bonang, a brakeman on the H. & S. W. railway, was conveyed to Yarmouth on Saturday last, suffering from injuries received at Barrington Passage while adjusting couplings. His right hand was badly mangled, collar bone broken and three ribs started.

Miss Vina Murphy was a passenger to Boston on Saturday last.

Mr. and Mrs. Thomas Francis came from Halifax in their automobile last week, and are visiting Mrs. Francis' mother, Mrs. Dalton, Chegoggin.

G. Lincoln Lovitt has returned from a brief visit to Halifax.

Miss Mabel Cann and Mrs. Henry Clements, who have been on an extended trip through the Canadian west, returned home on Saturday morning last.

Mrs. Howard S. Cook left on Saturday last to visit in Boston and Lynn.

Miss Joan Gardner, who has spent the summer in Yarmouth, left on Saturday last to return to New York.

Miss Mildred Johnson returned from a vacation trip to Boston on Monday.

Mr. and Mrs. Roy Butler came from Boston on Monday to visit relatives at Reynardton.

Mr. and Mrs. Stanley Ellis returned on Monday from their wedding trip through the New England States.

Mrs. Rae Phipps was a passenger from Boston on Monday.

Mrs. Charles E. Trask and daughters, Genevieve and June, and son, Paul, have returned home from their visit in Halifax.

Mrs. George Morton arrived from Halifax on Friday last, to spend a few weeks with Mrs. William Webster.

Mrs. Jack Hatfield and young son left to return to New York on Saturday evening last.

Miss Jessie Miller, of Carleton, is guest at the manse, Wolfville.

Dr. Ada Tedford, of Woburn (Mass.), is visiting Mrs. Clayton Wetmore.

Mr. and Mrs. Arthur Cann, jr., left today on a visit to the New England States.

Mr. and Mrs. J. S. Osborne and Mrs. E. H. Webb were among the passengers to Boston on Wednesday evening.

Mr. and Mrs. H. A. Carey left on Thursday morning via St. John for their home in New York, and carry with them the best wishes of a large number of friends here.

Rev. W. J. D. Gibson left on Monday morning for Montreal to attend the executive meetings of the Congregational Union of Canada.

Captain and Mrs. A. F. Churchill and Miss Lottie Churchill, who have been spending the summer at the Anchorage, Darling's Lake, left on Tuesday afternoon via Boston for Savannah (Ga.)

Mrs. Alice Potter Folsom, of Boston, is visiting her mother, Mrs. Fred. Potter, Main street.

Pearl Andrews, of Boston, who has ben visiting relatives in Yarmouth, returned home on Saturday evening last.

Captain Stayley B. Hines arrived in Yarmouth on Monday morning from Gloucester (Mass.)

Miss Hilda Ray returned home on Monday morning from Boston.

Judge Longley, of Halifax, passed through Yarmouth on Wednesday afternoon on his way to Boston.

Mr. and Mrs. D. J. Murphy, jr., of Kentville, were visitors at our exhibition on Wednesday.

Miss Hannah Huestis has returned home from Middleton, where she spent the summer.

Mr. and Mrs. Herbert Wall and baby were among the passengers by steamer Prince George on Wednesday morning.

Miss Grace Trefry returned home on Wednesday morning from her visit to New Haven (Conn.)

Mr. and Mrs. C. C. King, of Shelburne, are visiting friends in Yarmouth.

Mrs. William McLaughlin was a passenger on Wednesday evening for Waltham (Mass.), to visit relatives.

Captain Angus Hines, of East Pubnico, left on Tuesday afternoon via Boston for Pensacola, where he will spend the winter.

Misses Bessie and Ruth Ehrgott, of New York, arrived in Yarmouth on Hednesday morning, and are visiting their father, John F. Ehrgott.

Mrs. Charles Tooker, jr., who has been spending two weeks in Boston, returned home yesterday morning.

Mr. and Mrs. Percy R. Hilton, of Philadelphia, arrived in Yarmouth yesterday morning, and are visiting Mr. Hilton's father, Captain Bradford Hilton, Forest street.

Mr. and Mrs. James Cook, of Sudbury (Ont.), arrived in Yarmouth yesterday morning via Boston, and are the guests of Mr. and Mrs. James R. Cook, Church Hill.

Mrs. Olaf Bjornstad left yesterday morning for Restigouche (N. B.) to visit her husband, who is master of the ship Marita, now loading at the above port.

ST. MARTINS

St. Martins, Oct. 4—The ladies of St. Martins Red Cross Society acknowledge with many thanks the following articles from branch at Greer Settlement per Mrs. James Gamble: 11 pairs socks, 58 bandages, 6 dozen handkerchiefs and two pyjama suits; also the following donation: 1 pair socks, Miss Edith Skillen; 1 pair socks, Miss Annie Skillen; 2 pairs socks, Mrs. D. Brown; 2 pairs socks, Miss Murdock; feathers for pillow, a friend; 2 pillows, Mrs. Clarence Lowe; material for puff, Mrs. Austin Smith; $10 John Calhoun; $1, a friend.

Mrs. B. V. Skillen and son, Prescott, are visiting at Pennfield (N. B.)

W. W. Vaughan, of St. John, is the guest of relatives here.

Miss Goldie Sweet, who has been the guest of Mrs. W. B. Bentley, has returned to her home at Waverley (Mass.)

Miss Mildred Cochrane has returned home after visiting her sister in St. John.

Miss Marjorie Moran is the guest of her sister, Mrs. Metz, at St. John.

Miss Annie Osborne is visiting at Waterford (N. B.)

Miss C. E. Henderson, who has spent several weeks at Waterford, has returned home.

BATH

Bath, N. B., Oct. 2—The farmers are very busy at this time hauling in to the railway station here their potatoes. The crop is a fairly good one, although not up to the bumper crop of last year. Seventy barrels per acre are being obtained from many fields, and the price ranging from $1.10 to $1.85 per barrel. The local shippers, Bohan Bros., C. E. Gallagher Co., and Hatfield & Scott, are at present busy. The last named firm stored 1,100 barrels on Thursday last.

Mr. Bromley, potato inspector, has again taken up his residence here, and his many friends are pleased to again meet him after an absence for some months at his home in Guelph (Ont.)

Mr. and Mrs. G. S. Larlee, in company with Guy B. Porter, of Perth, were visitors in Woodstock during the week and motored from there to Perth.

Miss Ada F. Gilberson is visiting friends in Centreville (N. B.)

J. R. H. Simms, barrister here, and Miss Ethel Simms, his daughter, were to Woodstock on Thursday to attend the funeral of their relative, the late Robert Kennedy.

Rev. Mr. and Mrs. McClusky, of Florenceville, are visiting Rev. William Amos and family. Mr. McClusky intends to move to Annapolis soon to take charge of a church there.

Robert L. Simms, B. A., student-at-law with his brother here, has completed his studies and went to Fredericton preparatory to taking the attorney's examination there.

Mrs. Eugenie Peters, of Lowell, is visiting her mother, Mrs. Stephen Barker, here.

GAGETOWN.

Gagetown, Oct. 4— Sergeant John Graham, of the 55th Battalion, arrived from Valcartier on Saturday for a short visit to his parents, Mr. and Mrs. William Graham, Lawfield. His many friends were glad to see him looking so well.

Sergt. Allen Otty writes home from France, where he has now been in the trenches for some weeks, that he has never felt so well and is taking the greatest interest in his work. His section was highly praised by the English officer who inspected them for their skill in trench digging. The sky is lurid all night with star shells and flares sent up by the Germans and the roar of the guns is constant.

Pte. Oliver Jacks, who has been at the front with the King Edward Horse since last April, has been in close contact with the enemy on several occasions and has not received an injury of any kind. He is stationed near the seacoast, probably in Belgium, and is in the best of health.

Miss Phyllis Sharp, who spent the summer here a year ago with Mr. and Mrs. T. E. Sharp, now of St. Andrews, sailed last week for England in the Corinthian and will be engaged in munition work.

The fortnightly meeting of the Red Cross Society will take place on Thursday afternoon at the home of Miss Mary Vail.

Mrs. Grover C. Keith and little sons, Jerry and Ronald, returned on Saturday after spending several weeks visiting in Hillsboro.

On Thursday evening, Sept. 29, at the Parish church, Fredericton, James Alexander Shiels was united in marriage to Miss Ethel May Smith, daughter of Mr. and Mrs. Rainsford Smith, of Upper Gagetown. The Rev. Canon J. R. DeWolfe Cowie performed the ceremony. Rufus Fulton, of Upper Gagetown, supported the groom, while the bride was attended by her sister, Mrs. Fulton. After a short visit in Fredericton and vicinity, Mr. and Mrs. Shiels returned to Gagetown on Saturday evening, where they received a warm welcome from their friends.

Mr. and Mrs. Gabriel DeVeber returned on Saturday from a short visit to Edmundston.

Medley Proven, of Bloomfield, arrived on Saturday to be the guest of his sister, Mrs. John Davis.

Miss Nora Peters left on Friday for Digby (N. S.), where she will spend a few weeks with her brother, Dr. E. A. DuVernet, and Mrs. DuVernet.

Miss Harrison has returned from spending the week in St. John.

Richard M. Palmer left last week for Sackville, where he will resume his work at Mount Allison University.

Miss Helen Graham, of Summer Hill, is here for a visit with friends.

Miss Annie Graham, of Lawfield, is spending a few days with Mrs. R. R. Reid.

NORTH HEAD

North Head, Oct. 3—Miss Leola Whelpley, of Malden (Mass.), returned to her home last week after spending several days with her grandmother, Mrs. Sarah Whelpley, of North Head.

Mrs. Tillie Irwin and Mrs. Wiley, of Bay Side, are the guests of Mr. and Mrs. Geo. E. Dalzell, of Castalia.

Contractor Birrell and his employes, who have been engaged in moving J. A. Dixon's residence from the former site at Net Point, to the main road at Pettise's Cove, left here last week for Calais (Me.)

Miss Helen Waters, of North Head, left last week for Malden (Mass.), where she will visit relatives and friends.

Mrs. Charles Dalzell returned to Lubec (Me.) last week after spending a few days at Castalia, the guest of Mr. and Mrs. H. Guy Cronck.

Ossian Burnham, of North Head, was the victim of a very painful accident on Wednesday last. While engaged in threshing oats, his hand became entangled in the machinery. The flesh was terribly mangled and the bones of his thumb were crushed. He was immediately rushed to Dr. Macaulay's office at Castalia, by automobile, where it was found necessary to amputate the thumb and one finger. At present his condition is much improved, the continuance of which is hoped for by his many friends.

W. L. McLean, of North Head, left here last week for Bristol (R. I.) in company with Captain Wardwell, on his pleasure yacht.

The schooner Telephone, Captain Alfred Stanley, arrived home from Annapolis Royal, last Friday, with a load of hardwood.

Owen Flagg, of Lynn (Mass.), who has been spending a few days with his parents, Mr. and Mrs. Elisha Flagg, of Castalia, returned to his home last Thursday.

Mr. and Mrs. John Small, of Boston, returned to their home last Thursday, after spending a few days at North Head visiting relatives and friends.

Frederick McLaughlin, who has been on a business trip to St. John, returned to his home last Tuesday.

Gilbert Tucker returned to his home at North Head last Saturday after spending a few days in Lubec (Me.)

The schooner Hattie Mackay, Captain Card, arrived here last Sunday, loaded with coal for the Grand Manan Steamboat Company.

Bruce Thomas, of St. Stephen, is visiting relatives and friends at North Head.

James Bell, of McAdam, returned to his home last Saturday after spending a few days at North Head visiting his grandmother, Mrs. Jane Bell.

Mrs. Parker, of St. Andrews, who has been visiting her son, J. R. Parker, of North Head, returned to her home last Thursday.

As a result of recruiting meetings recently held here, Ronald Carson and Ernest Ingalls, both of Grand Harbor, have enlisted and are now at Camp Sussex. This makes a total of eighteen from Grand Manan. Of this number, one has returned to his home after being in training for three months, being medically unfit. Many more are thinking of enlisting. Private Roy O'Donnell, who is at the Dardanelles, has again been sent to the hospital, but is not seriously hurt, as was evidenced by a letter received a short time ago by his sister, Mrs. Roy Johnston, of North Head. He was buried by a bursting shell and was unconscious when rescued. During his convalescence he has been training in a machine gun section. Although he has suffered greatly he is still eager to get back in the trenches and although the life gets monotonous, he said they could stand it as long as the Turks, if not longer.

John A. Ferguson, of Sussex (N. B.), is spending a few days at the home of Mr. and Mrs. Chas. Robinson, of North Head.

Mr. and Mrs. Charles Dixon, of North Head, returned to their home last Saturday after spending several days visiting friends in Haverhill (Mass.)

Captain Colin Ingalls, proprietor of the Marathon hotel, has returned to his home at Grand Harbor. Leonard S. Foster, his successor, is now in charge.

The many friends of Samuel J. Naves will be shocked to hear of his sudden death, which occurred at the home of his daughter, Mrs. Alton Richardson, of Lubec (Me.), with whom he had been residing since leaving the island last spring. Mr. Naves has been a life-long resident of North Head, and was held in high esteem by all who knew him. He had been engaged in the blacksmith business for a number of years, which pursuit he followed until forced by ill health to retire. He was a devoted church worker, being a member of the Church of England, and was for a number of years superintendent of the Sunday school. The body was conveyed to North Head by motor boat, whence it was taken to the home of his daughter, Mrs. John Nesbitt. The funeral took place Monday afternoon. Rev. James Mason conducted the funeral services, interment taking place in North Head cemetery. He is survived by four sons, Thomas, Samuel and Harry, of North Head, and Harry, of Boston. Six daughters, Mrs. John Nesbitt, Mrs. Roy Nesbitt and Miss Ora, of North Head; Mrs. A. McNulty and Miss Eliz. Carter, of Boston, and Mrs. A. B. Richardson, of Lubec.

Friends of Mr. and Mrs. Jas. Johnston, of Castalia, will sympathize with This is the second time within two months that they have been called upon to mourn, having lost a daughter previously.

CAMPBELLTON

Campbellton, Sept. 30—Rev. John Squires, of Wellsley, who has been spending the summer with his son, Rev. C. W. Squires, at the Methodist parsonage, has returned home.

Mr. and Mrs. Thos. Tozer, of Newcastle, visited Campbellton friends this week.

Miss Annie Corbett, of Newcastle, was in town last week, the guest of her sister, Mrs. H. B. Anslow.

Mrs. John Thompson, of New Carlisle, who has been visiting her daughter, Mrs. Arden White, has returned home.

Mr. L. T. Joudry announces the engagement of his daughter, Alice, to Mr. J. O. B. Steven, son of Colonel and Mrs. W. A. D. Steven, of Moncton. The marriage to take place early in October.

Mr. and Mrs. Harold G. Millican have returned from a pleasant automobile trip through New Brunswick and Nova Scotia. While in Nova Scotia they were the guests of Mrs. Millican's parents, Mr. and Mrs. Thos. Coates, of Nappan.

Mrs. Owen McGinity, of Moncton, was in town recently, the guest of Mrs. O. Gilker.

Miss Lulu Gilker visited friends in Dalhousie Junction last week.

Mr. and Mrs. C. T. Cool have returned from a trip to Toronto and Montreal. While in Toronto they were the guests of Rev. J. W. and Mrs. Woodside and while in Montreal they visited Mr. and Mrs. W. P. Hughes.

Mrs. Jas. Patterson left last week to visit relatives in Moncton and Petitcodiac.

Mrs. Nicherson left last week for Bathurst to visit her daughter, Mrs. J. F. McCarthy.

Miss B. M. Cook left this week for a visit to New Richmond and Black Cape.

Miss Jessie Moore has returned from Montreal, where she was spending her vacation with relatives.

On Friday evening of last week a number of ladies met at the home of Mrs. M. M. Mowat, Chapel Hill, for the purpose of organizing a Soldiers' Comfort Association. This society is to especially benefit the town boys who are in the trenches. The meetings are to be held every Thursday evening at the homes of the different members. The following officers were elected: Mrs. H. R. Smith, president; Mrs. J. S. Benson, vice-president; Mrs. R. K. Shives, secretary-treasurer.

A very enjoyable dance, chaperoned by Mrs. Allan H. Troy, was held by the young people in the town hall last Friday evening. Among those present were Miss Estelle McKenzie, Miss Hazel Lingley, Miss Kirk, Miss Georgia Appleton, Miss Gladys Keane, Miss Marguerite Henry, Miss Constance Murray, Miss Sadie Appleton (Stellarton, N. S.), Miss Daisy Ferguson, Miss Bertha Ferguson, Miss Kathleen Dickie, Mr. Fred Mowat, Mr. Mott Lingley, Mr. Harold Wallace, Mr. Fred Sharpe, Mr. Harold Mowat, Mr. Drew (St. John), Mr. W. M. Steeves, Mr. Alex. Ferguson, Mr. Lindsay Sullivan.

Pte. Gordon Pratt, of the 55th Battalion, Valcartier, is visiting at his home here.

Judge Botkin, U. S. consul, left last week to attend the National Encampment, G. A. R., Washington.

Miss Sadie Appleton, who has been visiting her cousin, Miss Georgia Appleton, returned to her home in Stellarton this week.

Mr. and Mrs. John G. McColl have returned from a pleasant visit with relatives in Nova Scotia.

Professor H. M. Mackay, of McGill University, was the guest of Dr. D. Murray last week.

Mr. R. P. Bray, of Ottawa, who has been spending his vacation with his parents, Mr. and Mrs. H. H. Bray, returned home this week.

Mr. Percy Carter has returned from St. John, where he was spending his vacation.

Mrs. N. C. McKay is visiting friends in Moncton.

Mrs. A. R. Price and Mr. E. L. Price were in town last week, guests of Mr. and Mrs. Chas. Smith.

Mr. John Patterson, of Moncton, who has been visiting in Montreal, the guest of his son, Dr. Wm. Patterson, spent Tuesday and Wednesday in town, the guest of Mr. Jas. Patterson.

Mrs. Wm. Killam and children have returned from Bathurst, where they were visiting Mrs. Killam's parents, Mr. and Mrs. Shirley.

Mrs. Harold Perley, of St. John, is in town, the guest of Mrs. W. W. Doherty.

Miss Margaret Duncan left last week for New Carlisle to visit Miss Florence Shearer.

Mrs. Morton, of Moncton, visited relatives here last week.

Mr. and Mrs. Andrew Cook, of Moncton, were in town last week, guests of Mr. and Mrs. Wm. Cook.

Mr. and Mrs. John Gilker and son, Walter, have returned from Valcartier, where they were visiting Mrs. Gilker's brother, Pte. Fred Allingham.

A very pretty wedding was solemnized at the home of Mr. and Mrs. Harvey Gillis, Tide Head, on Wednesday evening, Sept. 15, when their daughter, Estelle, was united in marriage to Mr. John R. Fraser, of Stellarton (N. S.), formerly of Campbellton. The ceremony was performed by the Rev. Gordon Firth, assisted by the bride's brother-in-law, Rev. H. J. Fraser, of Summerside (P. E. I.) The ceremony was performed beneath an arch of evergreens, the bridal party standing under a bell of sweet peas. The bride, who was given away by her father entered the drawing room to the strains of Lohengrin's bridal march, admirably rendered by Miss Laura H. Alfred, passing through an aisle formed of white satin ribbons which were held by the two little nephews of the bride, Masters Vance and Graeme Fraser. The groom was supported by his brother, Mr. Stanley Fraser, while the bride was attended by Miss Ethel Love, of Campbellton. The bride was charmingly gowned in a princess robe of ivory satin and lace, trimmed with white fur. She wore the conventional veil and orange blossoms and carried a shower bouquet of white roses and lilies of the valley. The bridesmaid wore a beautiful gown of cream silk crepe de chine trimmed with shadow lace and carried a bouquet of pink roses. Little Miss Ivah Gillis, who acted as flower girl, was prettily attired in white and carried a basket of sweet peas. The house looked very attractive for the occasion, the drawing rooms and dining room being tastefully decorated with ferns, cut flowers and potted plants. The bride was the recipient of many beautiful presents in silver, cut glass, cheques and furniture. The groom's present to the bride was $100 in gold; to the bridesmaid and pianist, gold brooches set with pearls, and to the groomsman, gold cuff links. Mr. and Mrs. Fraser left for a trip through New Brunswick and Nova Scotia. They will reside in Stellarton (N. S.)

Mrs. George Metzler and little Miss Edith visited relatives in Bathurst last week.

The annual meeting of the Women's Institute was held in their rooms on Monday evening of last week and the following officers were elected: President, Mrs. A. A. Andrew; 1st vice-president, Mrs. Jasper Davison; 2nd vice-president, Mrs. H. B. Anslow; secretary-treasurer, Miss Lydia Duncan; directors, Mrs. Milton Doherty, Mrs. R. D. McNair, Mrs. Wm. Currie, Mrs. E. A. LeGallais, Mrs. A. H. Ingram; auditors, Mrs. E. Hazelton, Miss J. Andrew.

Numerous friends in Campbellton and the province heard with deep regret of the death of Supt. Evan Price at his home last Monday morning. Mr. Price had been ill for some time past but within the last few days he seemed much better and was able to be about again. His death came very suddenly and as a great shock to his many friends. The deceased, who was a son of the late Wm. Price, of Montreal, has been in the employ of the I. C. R. for the past 38 years. He came to Campbellton as a young man and was promoted successively as train dispatcher, chief train dispatcher and district superintendent on the north shore division. He is survived by his wife and two children, Mrs. Alexander Hall, of Hamilton (Ont.), and Joseph Price, M. D., of Campbellton; and two brothers, Wm. Price, of Lindsay (Ont.), and Frederick Price, superintendent of car service for the Grand Trunk system, Montreal.

CANTERBURY

Canterbury, Oct. 4—Rev. J. E. Flewelling left on this morning's train for St. Stephen to undergo a serious medical operation. Mr. Flewelling has been rector of Trinity church, Canterbury, during the past fifteen years and he has many friends in the parish who anxiously await his return restored to health.

Geo. Price has placed a new motor boat in Skiff Lake. It was much admired during the trial trip last week. The craft was built in his own shop here and is said to be the equal of any boat of her size and power to be found anywhere.

Mrs. R. F. Hummel left here last week to join her husband at Fredericton.

Miss Margaret Quigg, who was visiting relatives, left for Welsford last Saturday.

Dr. C. T. Lundon is home again and will remain during the hunting season.

Partridge are reported scarce so far this season.

The local Red Cross Society realized over $25 on one tag day last week.

The many friends of little Miss Florence Lundon will regret to learn that she improves slowly and is still unable to walk.

REXTON

Rexton, Oct. 5—The funeral of W. J. Smith took place Sunday afternoon from his late residence to the Presbyterian cemetery where interment was made. The funeral was held under the auspices of the Masonic lodge, of which deceased was a member and Rev. F. W. M. Bacon also conducted services at the house and grave. A very large concourse of people followed the body to its last resting place. The pall-bearers were James Jardine, S. A. Girvan, T. O. Murray, Thomas Stothart, Martin Lanigan, T. C. Burns.

Harry Smith, of Chatham (N. B.), and his sister, Mrs. Simpson, of Montreal, have been in town attending the funeral of their father.

A. B. Carson returned Saturday from a visit to P. E. Island.

George Palmer and Frank Fraser returned Saturday from Burnsville where they spent the summer.

Word from Moncton hospital states that little Miss Ruth Palmer is improving after her operation for appendicitis.

The first annual business meeting of the Red Cross Society was held in the Public Hall, Thursday evening. The secretary's report showed that the amount raised during the year from different sources was as follows:

Membership fees	$ 20.65
Thanksgiving entertainment	104.27
School concert, per S. C. Machum	87.15
Play, Dec. 4	74.01
Supper, June 24	173.68
Nov. 24 from Mundleville, per Mrs C. Murray	5.00
Nov. 26 from Rev. A. D. McLeod, Harcourt	4.31
Nov. 2 from A. B. Carson	5.00
Jan. 14 from Upper Rexton, per Mrs. A. McGregor	50.00
Jan. 18 from Mundleville, per Mrs. C. Murray	5.00
Feb. 11 from Buctouche Presbyterian Sunday school, per Mrs. A. B. Carson	10.00
Sept. 17 from Miss M. A. Waller	1.00
July 1—Received for preserves sold, donated by Mrs. Parkes	8.10
Received for yarn sold	.55
Received for flannelette sold	.30
Received for socks sold to members	9.25
Total amount raised	$558.27

Of $173.68 raised at supper, June 24, the sum of $17.25 was given by Upper Rexton people, per A. McGregor.

Amount expended during year was as follows:

Jan 15—Sent to head office at Toronto	$ 50.00
March 25—Sent to Lady Tilley for Rexton bed	50.00
June 25—Sent to head office at Toronto	100.00
Amount spent on supplies during year	316.68
Total expenditures	$516.68
Sept. 30, 1915, cash on hand	$41.59

The society has also on hand a quantity of socks, nightshirts, flannelette and yarn.

The following articles have been shipped: 159 nightshirts, 5 pairs pyjamas, 24 1-2 dozen handkerchiefs, 11 1-2 dozen washcloths, 329 pairs socks, 12 sleeping caps, 100 pairs armlets, 33 hotwater bags, 4 belts, 10 flannel shirts, 51 scarves, 23 pairs mittens, 2 nightingales, 4 pairs knee-caps.

The same officers were re-elected and Mrs. M. Gordon was elected vice-president in place of Mrs. T. G. A. Parkes, who has removed from Rexton.

Mrs. F. McInerney was appointed on the cutting committee in place of Mrs. E. J. Hutshinson, resigned. Miss M. C. McInerney was appointed auditor. Rules of last year are to be observed.

HOPEWELL HILL

Hopewell Hill, Oct. 4—While going down the Hastings hill on Saturday, an automobile driven by Richard Elliott, of Bass River (N. S.), formerly of Hastings, ran off the side of the road and capsized, turning over twice before it came to a stop. Mr. Elliott had a collar bone broken and his wife was cut about the face and was in an unconscious condition for some time, though fortunately sustaining no very serious injury. Mr. Elliott's mother, Mrs. Thomas Elliott, of Hastings, and his brother, who were also occupants of the car, were quite badly bruised and shaken up, the former being now in a quite serious condition from shock. A little child was the only one in the party uninjured.

Coonan Robinson shot a deer on Saturday. Manning Tingley, son of Arthur Tingley, of Lower Cape, has to his credit two deer and a moose, and, so far as big game is concerned, is now out of a job, unless he tackles a caribou.

The steamer Skodsborg has arrived at Grindstone Island to load deals for W. J. Carnwath.

Mrs. Wm. McGorman left on Saturday to visit relatives in Moncton and Sussex.

Manning Smith, jr., is seriously ill with pneumonia at his home at Riverside.

The body of Mrs. Rena Milton, whose death occurred in St. John, was brought to Albert Mines on Friday and buried from the home of Wm. M. Govang.

Hopewell Hill, Oct. 4—Mrs. H. E. DeWolfe will hold her post-nuptial reception at Hopewell Hill on Wednesday and Thursday, Oct. 13 and 14, from 3 to 6 o'clock, p. m.

Lester Payne and Asa Prosser left today to join the 64th battalion at Sussex.

Rev. Canon Smithers, of Fredericton, was at Riverside on Sunday. Canon Smithers was in charge of the Anglican churches in Albert county for several years, and old friends were glad to see him.

Douglas Keiver, who has been spending the summer here, returned to his home in Moncton today.

Miss Celia Peck, president of the local branch of the Women's Institute, left today to attend the provincial gathering of that body at Fredericton.

Weldon Hawkes, of Curryville, shot a moose the other day. He had shot a deer a little while before.

Miss Julia Peck returned on Saturday from Westmorland county, where she had been visiting her niece, Mrs. Samuel W. Smith.

Hopewell Hill, Oct. 6—The following officers of Golden Rule Division, No. 51, Sons of Temperance, have been elected for the new quarer: J. M. Tingley, W. P.; Henry E. Tingley, W. A.; Mary E. Archibald, R. S.; Ella Rogers, A. R. S.; Fanny Tingley, F. S.; Mrs. J. E. Rogers, treasurer; Mrs. Alex Rogers, chaplain; Eli Robinson, C.; Arpah Russel, A. C.; Donald Rogers, I. S.; Aubrey Russell, O. S.; Fred G. Moore, P. W. P.

William Curry, of Mountainville, left this week for Amherst.

Eli Robinson shot a deer a day or two ago.

ANDOVER

Andover, Oct. 4—Mr. and Mrs. A. E. Kupkey returned on Monday from a trip to Fredericton.

Miss Charlotte Cameron spent the week-end at Fort Fairfield, the guest of the Misses Mary and Sarah Hopkins.

John Anderson, who was the guest of his daughters, Mrs. H. H. Tibbits and Mrs. William Curry, returned to his home at The Barony, on Tuesday, accompanied by Mrs. Curry, who will visit friends in York county for several weeks.

J. W. Niles, Alex Stevenson, Harry Wade, H. L. Alcorn and George Bishop returned on Monday from a successful trip at the hearwaters of the Tobique.

J. B. Porter and Miss Grace Porter spent Monday in Woodstock.

Miss Beatrice Gillett returned on Monday from a pleasant visit in Fredericton.

George Davis is spending his vacation with his parents in Bristol.

Fred Baird, who has been visiting in Fredericton for the past two weeks, returned on Thursday, and leaves today for the Ogilvy Camps at Gulquac.

The annual meeting of the Andover and Perth branch of the Red Cross Society was held in the Masonic Hall on Wednesday afternoon. The officers elected for the new year are as follows: President, Mrs. James Tibbits; vice-president, (Andover), Mrs. H. H. Tibbits; vice-president (Perth), Mrs. J. J. Weldon; secretary, Mrs. D. Reed Bedell; treasurer, Mrs. N. J. Wootten.

Senator Baird, who spent part of last week in Woodstock, returned on Friday.

Miss Bessie E. Kilburn, Kilburn, was the guest of Mrs. A. Herbert Baird last week.

Miss Alice Perry returned to her home in Grand Falls on Friday, after a week's visit with her aunt, Mrs. Bruce McLaughlin.

On Thursday Mrs. J. W. P. Dickison entertained at a birthday party for her little daughter, Jean.

On Wednesday afternoon Mrs. A. Herbert Baird entertained at a very enjoyable tea in honor of her guest, Miss Hattie Day of St. John. Among those present were Mrs. Harold L. Alcorn, Miss Pearl Waite, Miss Grace Porter, Miss Janet M. Curry, Miss Millicent Carter, Miss Rose F. Hoyt, the Misses Bessie and Gertrude Kilburn.

Murchie Stewart left on Saturday for Halifax, where he will spend the winter.

Miss Beatrice Welling left on Thursday for Chicago, where she has accepted a position as librarian in the University of Chicago.

On Wednesday Mrs. Harry McAlary had the misfortune to fall and sprain her ankle very badly.

H. H. Tibbits received a telegram on Thursday, containing the good news that his daughter, Miss Gertrude Tibbits, had undergone a successful operation at the Hartford Hospital.

Mrs. Huggard, Houlton, spent part of last week, the guest of her sister, Mrs. M. S. Sutton.

Mr. and Mrs. Pyne, of Fitchburg, were the guests of Mr. and Mrs. W. E. Spike, for several days of last week.

Mr. and Mrs. A. H. Baird, accompanied by their guest, Miss Hattie Day,

(Continued on page 5, third column.)

HE STRUCK IT RIGHT AT LAST

After Suffering Almost Two Years "Fruit-a-tives" Brought Relief

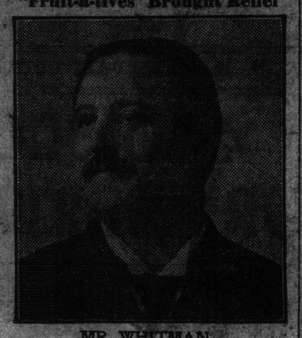

MR. WHITMAN.

382 St. Valier St., Montreal.

"In 1912, I was taken suddenly ill with Acute Stomach Trouble and dropped in the street. I was treated by several physicians for nearly two years. I was in constant misery from my stomach and my weight dropped down from 225 pounds to 160 pounds. Several of my friends advised me to try 'Fruit-a-tives' and I did so. That was eight months ago. I began to improve almost with the first dose. No other medicine I ever used acted so pleasantly and quickly as 'Fruit-a-tives', and by using it I recovered from the distressing Stomach Trouble, and all pain and Constipation and misery were cured. I completely recovered by the use of 'Fruit-a-tives' and now I weigh 208 pounds. I cannot praise 'Fruit-a-tives' enough."

H. WHITMAN.

50c. a box, 6 for $2.50, trial size, 25c. At all dealers or sent postpaid by Fruit-a-tives Limited, Ottawa.

GET THIS CATALOGUE

SAVE MONEY

The Best Ever

issued; Skates, Skating Boots, Hockey Sweaters, Uniforms, and Complete Outfits, Snowshoes, Moccasins, Skis, Toboggans. We want every Man interested in Sports of any kind to get our large Free Catalogue. Prices right and satisfaction guaranteed. Immense Stock prompt shipment. You can save money by getting Catalogue to-day.

T. W. BOYD & SON
27 Notre Dame St. West
MONTREAL