MC2398

POOR DOCUMENT

THE EVENING GAZETTE

is published every evening (Sundays excepted) at No. 21 Canterbury Street.

JOHN A. BOWES, Editor and Publisher

SUBSCRIPTIONS.

THE EVENING GAZETTE will be delivered to any part of the City of St. John by Carriers on the following terms:

ONE MONTH	35 CENTS,
THREE MONTHS	$1.00,
SIX MONTHS	2.00,
ONE YEAR	4.00.

The Subscription to THE GAZETTE is payable ALWAYS IN ADVANCE.

ADVERTISING.

We insert short condensed advertisements under the heads of Lost, For Sale, To Let, Found and WANTS for 10 CENTS each insertion or 50 CENTS a week, payable ALWAYS IN ADVANCE.

General advertising $1 an inch for first insertion and 25 cents an inch for continuations. Contracts by the year at Reasonable rates.

ELECTORIAL FRANCHISE ACT.

LIBERAL-CONSERVATIVES ATTENTION.

The committee have secured an office at No 7 Palmer Chambers, Princess street, where all friends are invited to call and obtain the necessary information and assistance to have their names enrolled, thereby enabling them to vote at the next Dominion election.

ST. JOHN, N. B. THURSDAY, JULY 18, 1889.

THE MONTREAL OUTRAGE.

Our readers would be well pleased to learn last evening, in the columns of THE GAZETTE, that proceedings were to be taken against the Mulcahys, and also against the city of Montreal for the unwarrantable outrage involved in the arrest and detention of Miss Tibbitts, on a false charge. The matter is one which concerns not only Miss Tibbitts and her friends, but every individual in Canada, who is interested in knowing that justice is duly and properly administered in this Dominion. The criminal laws which prevail in the province of Quebec are the same that are in force in the rest of the Dominion, and there is no reason why they should be administered in the city of Montreal otherwise than in the fashion which prevails in British courts of justice. We cannot have our laws turned into a means of arresting innocent persons on trumped up charges, or of enabling hysterical women to incarcerate any one they please at their own sweet will. Every circumstance connected with the arrest and imprisonment of Miss Tibitts was an outrage, and shows not only that the police system of Montreal is rotten to the core, but that the Frenchmen by whom it is conducted are incapable of understanding the first principles of British justice. Passing over the rank absurdity of permitting a crank like Miss Mulcahy to arrest any one she pleased on a blank warrant, we find that after the arrest was effected, every principle of British justice was violated. Miss Tibbitts was importuned to make a confession; she was not permitted to see her friends; the counsel employed by her friends to conduct the case was denied access to her, and finally the judge, whose gross ignorance of the spirit of the laws he was called upon to administer shows him to be unfit for any judicial position, attempted to conduct the inquiry with closed doors, so that the enormity of the transaction might not be disclosed to the world. If the civil laws of Quebec will admit of such a proceeding, it is to be hoped that this incapable judge will be proceeded against also. Such an action might throw some light on the inquiry that is made as to the cause of the great influence which this Mulcahy woman seems to wield over Judge Dugas and the Montreal police court. The Montreal Star, whose editorial on the subject will be found in another column, states that Miss Tibbitts is not the first person who has been arrested under the general warrant which Miss Mulcahy controls. On the 29th of June Mr. John Gardner, of No. 5 Fire Station was talking in the evening to a friend on St. Catherine street, when Mrs. Mulcahy passed and looked at him closely. Sometime after, when he had returned to the station, Mrs. Mulcahy entered, accompanied by a constable, and exclaiming, "that's him! that's the man," told the officer to arrest him. The latter in reply to enquiries, stated that he did not know what the charge was, but that he had positive orders to arrest any one Mrs. Mulcahy might point out to him. At first the guardian of the station refused to let his man go, but at last decided that he should accompany him and the the constable to Judge Dugas' residence and see the thing out. No sooner had they arrived there than Judge Dugas, addressing Mr. Gardner, told him that, as he had been arrested, and the authorities were decided to sift this matter to the bottom, it would be best for him to make a clear breast of the whole thing at once. As the prisoner, however, had nothing to confess, his friend, the guardian, spoke up and told him how Mr. Gardner had been connected with the force for twelve years, without any serious complaint having ever been brought against him, and had for nine years been connected with his own station. This rather seemed to puzzle the Judge, and he finally agreed to let him go if the guardian would be responsible for him, which saved the prisoner from being locked up over Sunday and Dominion Day. On the second of July the case came up in the court, when the only charge against Mr. Gardner by Mrs. Mulcahy was that while she was walking with her daughter on St. Constant street, he had come between them, grabbed them by the shoulders and peered into their faces. She also said that he was implicated in the robbery of her daughter's wedding dress, which was returned on the morning of the 2nd, between midnight and seven a. m. The evidence, however was so flimsy that the Judge declared that he could not hold the prisoner. One might have supposed that one experience of this kind would have been sufficient to show the worthlessness of any accusations made by Mrs. Mulcahy against any person, yet a fortnight later, we find the Montreal authorities arresting Miss Tibbitts in precisely the same fashion and on grounds equally flimsy.

There is one feature of this case which ought not to be lost sight of, although it has not been prominently brought forward in the course of the proceedings. In the extraordinary affidavit, on which Miss Mulcahy obtained the warrant under which Miss Tibbitt's was arrested, she says, that the mysterious woman who was personating her to her father-in-law, was so much like her that her own brother had taken her for the complainant, yet the Star says that when the parties appeared in court it was seen that there was not the slightest resemblance between Miss Mulcahy and Miss Tibbitt's. It only needs needs this to emphasize the outrage involved in this arrest.

THE FISHERIES DEPARTMENT.

It appears that, in addition to the removal of Inspector Venning from the position which he has held in the Fisheries Service for so many years, Inspector Rodgers of Nova Scotia has been superannuated, and Inspector Duvar of Prince Edward Island superannuated or removed. The government evidently contemplates great changes in the service and it is understood that these will involve the division of the three Maritime Provinces into small districts the officials of which will be required to report directly to Ottawa, and not to an Inspector at St. John, Halifax or Charlottetown as at present. We doubt whether this system of centralization will work well, for Ottawa is a long distance away, the officials there move slowly, and when an important matter has to be decided there must be necessarily much delay which may entirely defeat the object sought to be attained. On one point, however, the public generally have made up their minds with respect to our fishery service. They have come to the conclusion that the service, as at present administered, is of very little benefit to the country. They are convinced that the men who act as guardians and overseers do not perform the work they are hired to do, but regard the sums paid to them as salaries, simply in the light of rewards for political services. Evidently nothing but a clean sweep of the whole outside staff of the department in the maritime provinces can cure this state of affairs.

NOTE AND COMMENT.

The manner in which the contract labor law is being administered by the authorities of Calais, Me., shows how very friendly the people of the United States are towards us. It will be necessary for our people on the border to bring the Yankees to their senses by the summary dismissal of all persons employed in Canada, who reside on the United States side of the line. Yankee land is rapidly growing to be a cheap imitation of the Chinese Empire.

Mr. William Dennis of the Halifax Herald, has been elected an alderman by a handsome majority. Ald. Dennis has worked hard for his success and fully deserves it, yet we doubt whether it adds anything to the dignity or usefulness of a journalist to enter into public life. All our St. John editors who have sought political honors in the legislature or in Parliament, have weakened their influence by doing so, and it is possible this may be the case with our Halifax friend.

Although there is no New Brunswick rifleman men on the Wimbledon team we are glad that our Canadian boys have won the Kolopore cup. This is the fifth time the cup has been won by Canada.

We publish today an account of the failure of the potatoe crop in one of the New England states, which may be of interest to our farmers. Two years ago the New England potatoe crop was a failure, and New Brunswick and Nova Scotia profited largely in consequence. It is highly probable that a similar state of things will prevail this year.

Much interest will be felt in the announcement that Mr. Douglas Sladen, the Australian poet, who is now on a visit to to St. John, intends to write a poem founded on the Loyalist immigration to this Province. Mr. Sladen's poem will be, in some measure, based on the idea of Evangeline, but will be much shorter.

The extraordinary murderer who is known to newspaper readers as "Jack the Ripper" is again engaged in his revolting work in Whitechapel. The victim of this human monster is, as before, a woman, and the murder seems to have been committed almost within sight of the police. It is remarkable that he should have escaped from a district so densely populated, but it is to be hoped that the clue which the police have may lead to his arrest.

The Temperance Parade will be one of the most interesting features of Carnival week. It will take place on Monday next at 10 o'clock, starting from King Square. It will embrace all the Temperance bodies in the city, including the Catholic societies.

Town Tattle

"If I were a few years younger," he remarked, "I should certainly map out a different career from that which I have pursued, and am still pursuing, but now my habits have become settled, and for the balance of my days I think I may as well jog along at the old pace. If I had been as wise twenty years ago as I am to-day, I might have accomplished something worth the doing."

* * *

There is a good deal of frivolity," said another, "in almost everything we do, and sometimes when I give a moment to reflection, conscience reproaches me for a life that in the main has been mis-spent. I have serious thoughts of opening a new set of books, but I guess I'll first fill out the blank pages of those on which I am employed. Twenty years hence, it will be less difficult to abandon the pleasant but naughty paths from which just now it would be hard to turn aside."

* * *

So the man who was too young as well as the man who was too old to change, continued in the old way and after a time was gathered to his fathers. It is just as well to say I'm too old to do justly by myself and others as to say I'll do so by and bye.

* * *

These, most assuredly, be friendly shores. When the Cumberland reached her wharf last evening 6,427 people were present to welcome her passengers.

And I fancy that the change from the breathless ovens of Baltimore and Philadelphia, the manifold unsavory odors of New York and even the aesthetic and languid airs of Boston, to the pine and cedar scented breezes that swept down from the Saint John, were welcomed with delight.

That Remarkable Arrest.

[Montreal Star.]

Nobody knows who is charged with conspiring to do nobody knows what; and so Miss Mary Kingsley Tibbitts, B. A., of Fredericton having ventured into Montreal on her way to Duluth, is arrested on suspicion. Miss Tibbitts has never been in Montreal before, and the courts taking into consideration that this visit is her first offence and the extreme probability that she will never want to come to Montreal again, will most likely let her off with the punishment she has already received. Miss Tibbits' mother has come from Fredericton with letters from the Most Reverend the Metropolitan and other respectable people to establish her daughter's identity and an alibi. At first it would seem more satisfactory had the Bishop come personally, but taking into consideration his lordship's advanced age, the journey, and the imminent risk he would run of being arrested on a blank warrant, on suspicion of being "Huntley," or some other real or mythical personage connected with the Mulcahy marriage mystery, the Church of England in Canada is to be congratulated upon prudential considerations having prevailed with its chief pastor. We Montrealers are not more proud than the ordinry run of people in the same stage of civilization (making due allowance for respective merits), but we are proud—not sinfully proud—but properly proud of our police system. And for this reason our police department is as stupid as the health department and the fire department put together. The police authorities seldom have such an opportunity as the present one of covering themselves with ridicule. If Miss Tibbits were asked what part of her startling experience in Montreal astonished her the most, what would she reply? Would it be the unexpected call at her temporary residence by the constable with a warrant for her arrest? Or would it be the affable condescension and familiarity of the police sergeant who called her "Mary" and in a friendly way suggested, "Now you are found out hadn't you better confess what you have done with the young man?" The refusal to allow her friends to see her; the atrocious lie that one friend repudiated all knowledge of her, must have astonished the young lady. But if all these startling experiences were not dwarfed into insignificance, or as the vulgar tongue hath it, "knocked into a cocked hat," by her perusal of the warrant, we do not see the use of being a B. A. and a gold medallist. The document reads like the graphic account of an aggravated nightmare.

"And at last of all those facts which I cannot understand, some explanation might come if I add that a girl quite unknown to me, but who resembles me so much that even my brother has taken her for me, has always a dress similar to mine, goes out with Huntley, and my father-in-law, Mr. Husson, and even comes around my residence, evidently to make somebody, very likely Mr. Husson, believe that she is Mrs. Husson, that is to say, myself, she even got a hundred dollars from my father-in-law, who took her for me, I heard of it.

"I therefore charge said Huntley and that person, girl unknown, and it may be some other ones already named in this deposition, or some other one that I cannot imagine presently, with having conspired together to do me an injury and annoyance of all sorts and even to kill me if it is necessary to succeed to fulfil their mysterious projects.

(Signed), M. MULCAHY.

What must have been Miss Tibbitts' feelings upon being confronted with the damning accusation of being like some other girl; of wearing a dress like some other girls (could malice further go); of going out with some other girl's father-in-law; of conspiring to annoy some other girl and incidently to kill the other girl "if necessary" to the fulfilment of some very mysterious, project. In our opinion Miss Tibbitts' feelings at this crisis can be neither imagined nor described. We have the authority of Sergeant Charbonneau for saying "this is a very serious affair," and no doubt it will be for somebody before the police authorities hear the last of it. If respectable people are to be arrested on sight upon such vague and mysterious charges without the slightest attempt at investigation or precaution against injustice to innocent persons, there is no knowing who may be the next victim. Without expressing any opinion as to the merits of the Mulcahy grievances against some person or persons unknown it does seem obvious to anybody of average intelligence that accusations surrounded with so much mystery should be received with some little caution. The accuser claims to be all that is left to represent a mysterious marriage which is said to have taken place in a sleigh. Bridegroom, father-in-law, priest, hackman, horse, sleigh and buffalo robes have all disappeared as mysteriously as they materialized, and

Left not a wrack behind.

Miss Mulcahy may be the victim of a vile but vague conspiracy. If any one doubts it, there is the broken window, and there isn't the window putty to prove it. We have no doubt Miss Mulcahy honestly believes herself to be the victim of a cruel persecution, and we are not sure that she is not right It is the bounden duty of the police authorities to protect her and to investigate her charges, but there is no conceivable excuse but one for not using brains in the work. Very little investigation into the antecedents of Miss Tibbitts would have shown them they were on the wrong track and prevented a most aggravating blunder.

Of Dramatic Interest.

Mr. T. D. Frauley, at present with the Lansdowne Theatre Company, is a Washingtonian.

* * *

James Wall has been engaged for leading juvenile with Dan Sully.

* * *

Robert Mantell opened his season in San Francisco last week. He is taking time by the forelock.

* * *

Ida Mulle is at present playing in "Said Pasha." She may possibly star next season in her own play "Little Miss Volney."

* * *

Rhea opens her next season at Buffalo Sept. 2.

* * *

The Burglar is at the Madison Square theatre. Looks like success.

* * *

A new comedy called Aesop's Fables has been introduced at the Strand Theatre but has not been such a success as was anticipated.

* * *

The theatres and other places of amusement in London, Eng. are doing a phenomenonally large business. The season will last about a week and then quiet.

Grace Hawthorne is playing in True Heart at the Princess to paying houses. She has a new adaptation of Camille, which she recently played for a charitable object, under the patronage of the Duke of Cambridge, Lord Wolesley etc.

* * *

George T. and Lizzie May Ulmer are barn-storming out West on board wages. Better have come to St. John.

* * *

Marie Tempest was received with hisses and afterwards cheers on her reappearance as leading woman at Harry Leslies theatre (the Lyric) London.

* * *

Mrs. Langtry sailed for Europe on the Cunarder Servia last Saturday.

* * *

The Hyer Sisters were playing through Piscataquis County, Maine last week.

* * *

Kate Claxton has already let "The Two Orphans" and "The World Against Her" and expects a comfortable income from the royalty of her plays.

* * *

Evangeline will have a gorgeous setting next season with Yolande Wallace in the title role.

* * *

Jay Hunt goes out next season under the management of Charles W. Currier.

* * *

The 150th performance of "Little Lord Fauntleroy" at the Boston museum was celebrated yesterday. The play will be continued throughout this month.

* * *

A Mexican melodrama called "El Toro Espado" (The bull fighter) romantic and scenic,—is talked of for next season.

* * *

There is to be a new theatre at Worcester, Mass.

Left With Two Jugs of Rum.

DAMARISCOTTA, Me., July 16. — Capt. Blaisdell of the schooner Tarbox arrived at New Harbour yesterday, with the mate and a boy from schooner Billow, 65 tons, Boston for Millbridge Me., light. Capt. Blaisdell reports that he sighted the schooner at 6 p. m., Sunday, 20 miles southeast of Monhegan, flying signals of distress; ran up to her and offered assistance, which was refused by the captain. At the request of the mate he boarded the schooner. She had been ashore on Green island and was leaking badly and her rudder was gone. Her captain was drunk and could not be induced to leave the vessel or take a tow. Stood by until 10 o'clock Sunday night and then sailed for New Harbour, taking the mate and boy, leaving the captain aboard with two jugs of liquor. The mate and boy will return to Millbridge to-day.

Provincial Points.

U. S. Consel D. F. Currie had the pleasure on Monday last of certifying to the pension papers of Mr. Thos. B. Norton, of Port Maitland, in this county, by which the latter will receive over $1800 in cash and $30 per month during his life.—Yarmouth Times.

No less than twenty-three families of emigrants from United States have just arrived at Yarmouth, with a view to settlement in that County. The tide of emigration seems about to be changing its course.—Yarmouth Tribune.

CATARRAH CURED, health and sweet breath secured by, Shiloh's Catarrh Remedy. Price 50 cents. Nasal injector free. Sold by H. W. BARKER.

ELECTION CARDS.

To the Electors of the City of St. John:

LADIES AND GENTLEMEN:

A vacancy having been created in the Chief Magistracy of this City by the lamented death of the late Mayor, Mr. George A. Barker, I beg to announce that I will be a candidate for the office of

MAYOR

of St. John at the election to be held on the 6th of August next. Respectfully soliciting your votes on that occasion. I remain, Yours, etc.

T. W. PETERS.

SAINT JOHN SUMMER CARNIVAL!

THE Summer Carnival and Electric Exhibition will be inaugurated by a Union Parade of Temperance Societies in the morning. By the official opening of the Exhibition, and the first of a series of athletic sports in the afternoon of MONDAY, July 22. On the following day a mammoth Trades procession, illustrative of the industries of the city, will take place. The evening will be devoted to a military parade and trooping of colors.

Wednesday will be made memorable by the Marine Pyrotechnic display. On Thursday the morning and evening will be devoted to the Carnival Parade, while regattas, horse races, base ball, cricket and lacrosse (by Indian players) free open air concerts, etc., are among other attractions of the week.

No such series of celebrations has ever been seen in this the leading city of the Maritime Provinces. No one who is within reach of the many lines of travel, which centre in this city, can afford to miss the many and varied attractions.

Efficient committees have the details of each day's festivities in charge, and it may be safely said that the results will more than equal the attractions which have been promised.

Attention is called to the specially favorable rates offered by the various railways and steamboat lines in connection with the Electric Exhibition and Carnival.

The Canadian Pacific railway has reduced its fare from all points, giving excursion tickets from Montreal at $10, and from other places in proportion.

Excursion tickets at one fare will be issued at all points on the Annapolis railway, to include the trip from Digby and return. Similar arrangements have been made by the Western Counties railway.

Tickets at one fare may be had at all stations of the Intercolonial, New Brunswick, Albert, Shore Line and Prince Edward Island railways.

The Grand Trunk railway will issue tickets via the Intercolonial and Temiscouata railway, at rates to compare with those offered by the Canadian Pacific Railway.

Special cheap excursions in connexion with the Northern and Western railway, have been arranged by the Union Line Steamship company.

A special steamer of the International Line will leave Boston on Saturday, July 20th, at 9 p. m. charging one fare for the trip and return. The tickets will be good to return up to the 29th. **Visitors requiring rooms, and citizens having rooms to let should apply to Mr. H. H. Distin, Secretary Reception Committee, at the rooms of the Young Men's Christian Association, as early as possible.**

W. W. CLARKE, Ass. Secy. IRA CORNWALL, Secretary.

ELECTRIC EXHIBITION

—AT—

Saint John, N. B.,

JULY 22-31.

THE arrangements for the Electric Exhibition are now practically completed, and the thousands who will attend are likely to be more than satisfied with the display of wonderful, beautiful and useful appliances illustrative of the progress of electrical science. New exhibits from the leading companies of the United States and Canada, are arriving every day, and it is expected that other attractions will be added from time to time during the exhibition.

Nothing in any way approaching the display has ever been seen in Canada. Electricity as a source of light, as a mechanical power and as a factor in the arts and sciences will be illustrated by the latest and most approved apparatus. All the great companies of world-wide reputation will be fully and effectively represented. Every effort will be made by practical electricians to render the display complete in all its details.

The exhibition is under the patronage of His Honor Sir Leonard Tilley, Lieutenant Governor, by whom it will be formally opened at 3 p. m., on MONDAY, July 22. An exceedingly interesting programme is being arranged for the opening exercises. Immediately afterwards, a band concert will be given, and at intervals during the music, the operations of the various mechanical exhibits will be fully shown.

The interior of the building will be handsomely decorated, and an elaborate display of rare and beautiful plants will add to the attractiveness of the scene. Bands of music will be in attendance at all hours and the windows being covered, the electrical display can be seen as well in the daytime as by night. The exhibition will be open every afternoon and evening until and including Wednesday, July 31.

Further particulars may be had by reference to the official programme. Additional attractions will be announced through the city papers at a later date.

IRA CORNWALL, Secretary.

REASONS

Why Ayer's Sarsaparilla is preferable to any other for the cure of Blood Diseases.

Because no poisonous or deleterious ingredients enter into the composition of Ayer's Sarsaparilla.

—Ayer's Sarsaparilla contains only the purest and most effective remedial properties.

—Ayer's Sarsaparilla is prepared with extreme care, skill, and cleanliness.

—Ayer's Sarsaparilla is prescribed by leading physicians.

—Ayer's Sarsaparilla is for sale everywhere, and recommended by all first-class druggists.

—Ayer's Sarsaparilla is a medicine, and not a beverage in disguise.

—Ayer's Sarsaparilla never fails to effect a cure, when persistently used, according to directions.

—Ayer's Sarsaparilla is a highly concentrated extract, and therefore the most economical Blood Medicine in the market.

—Ayer's Sarsaparilla has had a successful career of nearly half a century, and was never so popular as at present.

—Thousands of testimonials are on file from those benefited by the use of

Ayer's Sarsaparilla.

PREPARED BY

Dr. J. C. Ayer & Co., Lowell, Mass.

Price $1; six bottles, $5. Worth $5 a bottle.

BOOTS and SHOES.

A large stock of Ladies and Gentlemen's fashionable

BOOTS AND SHOES

—AT—

MRS. McCONNELL'S,

King street.

T. PATTON & CO.,

Waterloo, near Union,

Are now showing

House Furnishing Goods in every variety;

Dress Goods in all the leading shades;

Wool Henrettas, Cashmeres, Merinos, Serges, Grenedines, Fancys &c.

May 3.

PUSS! PUSS!

You can buy one of our elegant new Clocks, a Turkish Rug, a pair of Lace Curtains, a Caster or almost anything you want, by paying

50 CENTS A WEEK,

NATIONAL SUPPLY CO.,

187 Charlotte street.

IMPORTANT TO ALL.

The Great Atlantic & Pacific Tea Co.

18

Now running in first class order at *No. 3 King Square.*

Their Teas and Coffees have been selected with great care and attention and are inferior to none in the Maritime Provinces.

They will also retail Sugars at nett cost.

MR. J. J. CAIN, late of the L & C. Tea Co., who has had 20 years experience in the business has been appointed manager.

LATH TIES,

Shingle Ties,

Bed Cords,

Manilla Rope,

AT LOWEST PRICES.

W. H. THORNE & CO.,

Market Square.

G. R. PUGSLEY, LL. B.

Barrister, Attorney-at-Law, &c.

OFFICES—Corner Prince William and Church streets, St. John, N. B.

F. S. SHARPE, F. C. A.,

Chartered Accountant and Auditor,

120 Prince Wm. St., St. John N. B.

Complicated accounts adjusted, Partnership settlements effected, Financial Statements examined and reported upon, Balance Sheets and Profit and Loss statements prepared or certified Books, arranged and adapted to any business so as to record transactions and exhibit results clearly, comprehensively, and with the least labor.

READY FOR BUSINESS.

9 Canterbury st.

GENTLEMEN:

You can have your Clothing put in good Order by sending them to

JOHN S. DUNN,

TAILOR.

Repairing, Pressing and Altering a Specialty.

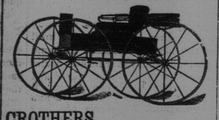

CROTHERS, HENDERSON & WILSON,

MANUFACTURERS OF

Fine Carriages, Sleighs, Track Sulkies, etc., etc.

Repairing in all its branches promptly done.

Office and Show rooms, 43 and 45, North Side, and Factory, 42 and 44, South Side,

Waterloo St., St. John, N. B.

Notice of Co-Partnership.

THE undersigned have this day entered into a professional co-partnership, under the name, style and firm of Stratton & Hazen.

JAMES STRATON,
J. DOUGLAS HAZEN.

July 5th, 1889.

STRATON & HAZEN,

Barristers, Solicitors, &c.

—OFFICE—

Ritchie's Building, Princess Street.

THE CELEBRATED HAVELOCK MINERAL SPRING WATER.

The Water from this Spring has long had a local reputation as a remedy for various forms of disease and derangement of the system. The following is one of many testimonials received by the Proprietor.

HAVELOCK, N. B.
June 8th, 1883.

I have been for a number of years suffering from "Salt Rheum," but could find no relief until I used water from your MINERAL SPRING. Since then I have steadily improved, and would heartily recommend it to persons suffering from a similar disease.

MRS. RICHARD THORNE.

For sale by

PARKER BROTHERS,

Market Square.

C. H. S. JOHNSTON,

House and Sign Painter;

Paper Hanger etc,

22 North Market street.

All orders promptly attended to.

LARGE GOOSEBERRIES.
CULTIVATED RASPBERRIES,
NEW POTATOES,
GREEN PEAS and BEANS,
SWEET CREAM,

Fresh every day.

J. S. ARMSTRONG & BRO.,

CHINESE LANTERNS.

Just received

5 Cases of all the newest designs in

Chinese and Japanese Lanterns

—AT—

FRED. BLACKADAR'S,

166 Union Street.

UNION CITY HOTEL.

Domville Building, Corner King and Prince William Streets, St. John, N. B.

THE subscriber will open the above named place for the reception of guests about July 15th, and keep open till after the Summer Carnival. Every appointment will be new and clean, all first-class, no pains spared to make all comfortable that come. Centrally located, fine view and pleasant rooms, reasonable prices. Give us a call. A. L. SPENCER, Manager.

Fancy Goods, suitable for Picnic Prizes.

Flags for Decorations.

—ALSO—

12 Cases Note Paper, Envelopes and Blank Books.

Lowest prices. For sale by

D. McARTHUR

BOOKSELLER,

80 King street.

SCOTT BROTHERS,

GROCERIES,

CHEAPER THAN EVER.

STRAWBERRIES,

BANANAS,

PINE APPLES,

APRICOTS.

Sugar Cured Hams.

3 Waterloo st.

New Complete Stock to choose from at the

BOSTON SHOE STORE,

211 Union St.

Great Bargains Given.

"SUMMER CARNIVAL,"

ATTENTION.

Transparencies and Designs Furnished.

74 Germain Street,

F. H. C. MILES

International Steamship Co.

Special Carnival Excursion by Steamers State of Maine and Cumberland.

IN order to accommodate the large number of persons from Boston and New York, a direct steamer will leave Saint John and Boston on Saturday, July 20th, at 6.30 p. m., Standard.

Tickets will be issued for $5.00, good to return up to and including Monday, July 29th.

Tickets and State Rooms only to be had at Company's Office, Reed's Point.

H. W. CHISHOLM, Agent.

sun. tel.

KEENAN & RATCHFORD,

Ranges, Stoves, Kitchen Furnishing Goods, etc.

GENERAL JOBBING.

8 and 10 Waterloo Street, near Union St.

With a large experience and work that cannot be excelled, we solicit the patronage of the public.

SPECIAL.

Ladies' India Kid Button Boots,

One dollar per pair.

Extra Value.

R. A. C. BROWN,

19 Charlotte St.

ST. JOHN BOLT and NUT CO.

Manufacture mild STEEL RIVETS fully equal, if not superior, to the best Scotch Rivets.

P. O. Box 454.

COMMERCIAL BUILDINGS

We will offer this week the following lots at prices which ought to sell rapidly, as follows:

ONE LOT OF

FINE SPANISH BLACK SILK,

Cost 1.20 a yard, now for 80 cents a yard.

NEXT LOT IS

STRIPED JAPANESE SILK,

Cost 75 cents, selling now for 35c. a yard.

ANOTHER LOT OF

ALL WOOL SOLID CLOTH,

Was one dollar a yard, now selling for 40 cents a yard.

With a large stock of

FRENCH DYED CASHMERES,

In all colors, selling at half price.

Also a big lot of Ladies and Children's

HOSE,

Ribbed and plain, in Seal Brown, Navy and Grey, warranted fast colors, at 10 and 12 cents a pair, worth 20 and 25 cents a pair.

LADIES JERSEYS from 90c. up.

No reserve, as the whole stock must be cleared out. Come and get bargains.

J. W. MONTGOMERY.

N. B. No humbug, going out of business as soon as the stock is sold. J. W. M.

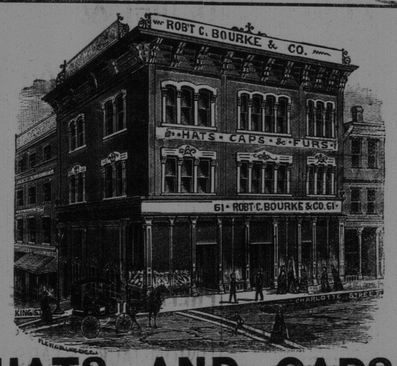

HATS AND CAPS.

We are now complete in all Spring Styles.

Robert C. Bourke & Co.,

61 Charlotte st., St. John, N. B.

Livery and Boarding Stables,

Sydney Street, St. John, N. B.

DAVID CONNELL.

Horses Boarded on Reasonable Terms.

Horses and Carriages on Hire. Fine Fit-outs at Short Notice

GOLD PAINT.

Is easy of application, economical in use and excellent in appearance; it is extensively employed in Ornamental Gilding, Decorative Moulding, Carving and all fancy ornaments made of Metal, Wood, Porcelain, or Plaster; the effects can be produced by unskilful hands.

Former price $1.00 per bottle, now selling for 70 cents, or $7.20 per dozen.

R. D. McARTHUR,

MEDICAL HALL,

No 59 Charlotte st.

Opp. King Square.

PIANOS MENDELSSOHN —AND— EVANS PIANOS, —IN— Mahogany, Walnut, Rosewood and Ebonized Cases. ORGANS

A. T. BUSTIN,

38 Dock Street.

Sticky Fly Paper,
Wilson's Pads and Paper,
Pure Dalmation Insect Powder,
Powdered Hellebore,
Sponges, Sponges.

Prices low.

WILLIAM B. McVEY

CHEMIST,

185 Union St., St. John N. B.

Cool Soda Water with Pure Fruit Syrup and Milk Shake.

WILLIAMS BROTHERS,

Cash Grocery stores.

Save 35 per cent by buying your groceries for cash.

Prices as follows:

STAR FLOUR Bbl	$5.6
BUTTER, choice, lb	20
NEW CHEESE lb	14
COLEMAN'S STARCH lb	12
CORN STARCH, package	10
BIRD SEED "	8
WHEAT GRITZ bag	25
PICKLES bottle	15

WILLIAMS BROTHERS,

Corner Princess and Charlotte, and 115 Brussels street.