MC 2035 POOR DOCUMENT

Many a man is Well Dressed, not because he pays Fancy Prices for his clothes, but because he does his thinking before he buys---and not afterwards

Before you purchase your Fall Suit or Overcoat you owe it to yourself to investigate the merits of

Henderson & Hunt Clothing

This is our Special $15.00 Fall Overcoat, Chesterfield style, made of fine English Chevoit with Silk Facing and lapels or without Color; Black only, $15.00.

We feel sure that the excellence of our garments and our moderate prices will make a strong appeal to your good judgment, and, in the end, secure your trade.

Fall Suits - - $ 5.00 to $25.00
Fall Overcoats - - 10.00 to $22.00

We are Well Prepared for the Boy, so come for His New Fall Suit Now

The Double Breasted Suit with Bloomers is the most popular style in all our Boys' Clothing Department, it is particularly adapted for Fall and Winter Wear.

We are showing so many different shades and Patterns that there will be but little trouble in making a selection.

Double Breasted Suits

$3.00 to $10.00

FREE—With every Suit we will give the Boy a nice "Jack Knife."

Henderson & Hunt

17-19 Charlotte Street

EVIL CONDITIONS IN NEWPORT ARE DENOUNCED FROM THE PULPIT

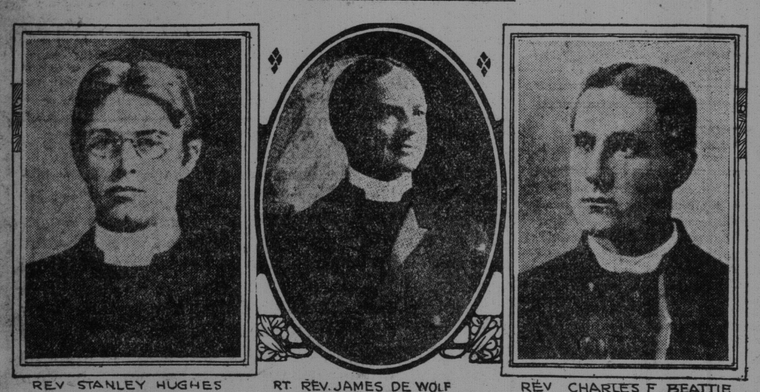

REV STANLEY HUGHES — RT. REV. JAMES DE WOLF PERRY, JR. BISHOP OF RHODE ISLAND — REV CHARLES F BEATTIE

The Protestant Episcopal clergymen of Newport, R. I., created a series of sensations in their pulpits when they arraigned in a pastoral letter and in sermons evil conditions which they assert exist there. The clergy held several conferences and finally consulted Bishop James De Wolf Perry, Jr., who approved of the course they were about to take.

The Rev. Dr. Emery H. Porter, rector of Emmanuel Church, and the Rev. Charles Beattie, rector of St. John's, did not go beyond the reading of the message. The Rev. Stanley C. Hughes, rector of Trinity Church, which nearly all the members of the summer colony attend, made brief but pointed references to local conditions.

The Evening Chit-Chat

By RUTH CAMERON

YES, we are going to get out some resolution. You know we had been married seven years last Wednesday. The lady who announced that determination is four, and the other six years old.

"You see," she went on in explanation, "Harry and I got to talking things over the other night, and we just decided that we had slipped into a rut. When the children were little babies, of course we couldn't go out very much. But now that they are older and we have a very trustworthy maid, there really isn't any reason on earth why we shouldn't go out more and yet we are so in the habit of staying in that I don't believe we go out anywhere together once in two weeks. Harry plays with the children until they go to bed, and then reads the newspapers, and the magazines, and I read or sew, and half the time we go to bed at nine or half past.

"On our anniversary, some friends of ours whom we visited on our honeymoon, invited us to go to dinner and the theatre with them and we did enjoy it so much that when we got home we sat down and talked it all over and we made up our minds that we had gotten into a rut, and we ought to get out of it.

"We think we owe it both to ourselves and the children to keep alive and young and in touch with things, and we can't do that if we sit down and stare at a book or each other every night.

"Harry works hard, but not so hard that he needs to drop into a chair and doze or read all the evening, and he says he felt better and more alive the day after our little 'spree' than he had for weeks.

"So we're just going to drive ourselves out. We're going to look up some of the friends we lost sight of when we were so tied down by the babies, and we're going to take in a good play or concert or lecture occasionally, and we're going to take some part in our Church life, and we're just going to get out of this married folks rut.

"I know it may come a little hard at first—we've vegetated so long, but I'm sure we'll enjoy ourselves and everything else better, once we get thoroughly waked up, and I think, too, when our children get old enough to want to be friends with us, we'll be better able to be friends with them than if they kept on vegetating the way we are."

Does the lady's resolution appeal to you?

I must say that it does to me, and that I know more than one married couple who would benefit both themselves and future generations, by making—and keeping—a similar one.

La MARQUISE de FONTENOY

The Career of a Vicountesse Who Has Just Been Arrested in Paris — She Once Kidnapped a Baron

(Copyright, 1911, by the Brentwood Company.)

Bearer of a perfectly authentic name and title of one of the oldest and most historic houses of the French aristocracy, the Vicomtesse Guy de Jouffroy d'Abbans, once famed for her beauty and who figured as the veiled lady in the Dreyfus case, has just been arrested in Paris; this time on a charge of most extraordinary theft.

It seems that despite her years, for she is close upon fifty, she is still sufficiently fascinating to have been able to corrupt one of the principal police officials at Lyons and to have induced him to permit her to visit him in his bureau and to have access to the dossiers and records of which he had chief charge, with the result that she removed therefrom all the documents and data concerning her extraordinary career. The reason why these records were kept at Lyons rather than at the prefecture of police in Paris, was because she was a native of Lyons and because some of her principal encounters with the criminal courts occurred at Lyons.

The vicomtesse is the daughter of a man named Chaboud who filled the role of "mute," that is to say undertaker's assistant at funerals. At the age of sixteen she became the maid of a demi-mondaine, and four years later she appeared upon the scene at Paris as one of the queens of the half-world under the name of "Olympe de Beauregard." She made her debut in Paris with the reputation of owing the wealth which she displayed to the admiration of the late King Alfonso of Spain and she soon became celebrated in Paris for her beauty, her luxury, and above all for her steam yacht Jupiter which, though large enough to require a crew of twenty men, was nevertheless of sufficiently small draught to admit its ascension of the Seine from Havre to Paris where it became the scene of all sorts of extravagant festivities. In fact, in 1885 Olympe de Beauregard and her yacht Jupiter were among the principal features of a certain class of Parisian life and also played a role at the fashionable seaside resorts such as Trouville and Deauville.

Kidnapped a Baron

She ruined numbers of men, including a well known general and likewise extorted enormous sums from the late Baron Haber, one of the wealthiest financiers in Paris. On his manifesting a disposition to close his purse-strings she invited him to a dejeuner on board her yacht at Trouville and thereupon carried him off against his will and marooned him on a rocky and uninhabitable islet in the Bay of Morlai where he remained two days without food or drink before being rescued by some fishermen who perceived his signals of distress.

Owing to the fact of his being a married man and endowed with a termagant of a wife, he never ventured to legally prosecute her for this extraordinary freak, which almost cost him his life. Nor did it affect her vogue with the young set who looked upon the affair as an extremely funny joke and they flocked more than ever to her feasts and revels on board the yacht and on shore; entertainments at which the well known journalist and duellist Aurelian Scholl officiated as master of the ceremonies.

Among her admirers was the Vicomte Guy de Jouffroy d'Abbans, rich in ancestry though poor in purse and who had left the navy with the rank of lieutenant, to become master of merchant and passenger liners. At her instance he became the skipper of her yacht and before many months were past she married him. It is impossible to offer an excuse for him, save that he was completely infatuated by her violet eyed, blonde haired beauty, and that he was penniless.

That he had no illusions as to the character of the woman upon whom he had bestowed his historic name and title, is best demonstrated by the terms of the marriage contract which later on was produced in legal proceedings and which showed that, whereas his own property was restricted to certain family portraits, including that of Cardinal de Jouffroy d'Abbans, her fortune comprised, in addition to large sums of money and a magnificent collection of jewels, a gorgeous bedstead described as "in the shape of a pearl shell, ornamented with exquisite paintings by the famous artist Clarin, resting on a chariot drawn by Cupids." and recorded as a gift of King Alfonso II, promissory notes to the amount of 50,000 francs of Prince Henry XX. of Reuss, a promissory note for double that amount from the royal Prince Pascal of Bourbon, Comte de Bari, and younger brother of the late King of Naples; and at least a dozen other promissory notes from equally well known men, such as the Baron de Mercey, M. de Lestrade and the Prince de Melissane.

For a time the Vicomte and Vicomtesse Guy de Jouffroy d'Abban lived on her fortune, spending much of their time in cruising off the coasts of Norway and Sweden and even visiting St. Petersburg, where they were hospitably received.

The Money Gives Out

But when money commenced to give out and the vicomtesse began to resort to her former means of acquiring wealth, Guy de Jouffroy d'Abbans became, somewhat late in the day, it is true, thoroughly ashamed of himself, offered to settle down and work for an honest living, no matter in what humble capacity, if she would be content to share his fate, and when she laughed in his face and scoffed at his pretensions of right to interfere with the intrigues by means of which she was determined to refill her purse, he left her and volunteered for service out in Tongking.

There he distinguished himself by his gallantry and on being invalided from active service by wounds received in fighting the Black Flags obtained a subordinate office in the customs department at Hanoi, which he was holding down when he succumbed to fever, rendered fatal by a constitution weakened by his wounds.

Of course he had been kept posted on his wife's behavior, by relatives and friends in France, and availed himself of the reports sent to him, and also of records of civil and criminal suits in which she had become involved, to institute proceedings for divorce against her. But suits of this kind, especially when they have to be conducted from the other end of the world are tedious, and above all, terribly costly. The result was that Guy de Jouffroy d'Abbans died before they could be completed and it is doubtful whether, if he had lived a year or two longer, he would have been able to spare enough money from his meagre pay to meet the costs requisite to render the decree final.

Consequently the former "Olympe de Beauregard" or Adele Chabeud, to style her by her Christian name and patronymic, still remains full-fledged Vicomtesse Guy de Jouffroy d'Abbans, as which she has served several terms of imprisonment, mostly on charges of blackmail and of fraud.

Perhaps one of the strangest episodes of her career was her entry into a convent, on receiving the news of the death of her husband in Cochin China. She became a novice of the Cistercian Order, and for several months wore the white habits of a nun her object being presumably to counteract and give the lie to the stories of the divorce proceedings under way against her at the time of his demise in Tongking. The good sisters of the convent in which she had sought refuge, had presumably never heard anything about her career. All they knew of her was that she was the widow of a French officer who had died in the service of his country in the far Orient, and that she bore with right the name and title of a family that had figured with distinction in the history of France and in the history of the church.

She soon tired, however, of convent life, and on the lady abbess becoming acquainted with her real antecedents, through the visit of the diocesan, who had read of the woman in the newspapers, she was expelled with ignominy, and before a year had passed landed in St. Lazare, the great prison for women delinquents in Paris.

MARQUISE DE FONTENOY.

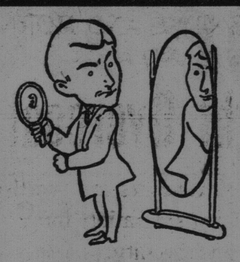

Scrutinize Closely

BEFORE YOU BUY. Don't throw money away on things that are not going to give you good service. If you want good goods at low prices this is the place to come for them.

Scrutinize This List And Come in And Take Advantage of it.

2 Celluloid Collars for . . . 25c.
Special Underwear, for Fall, . . 49c.
Heather 1-2 Hose . . . 23c a Pair.
Men's Scotch Tweed Pants $1.48 to $3.69.
Men's Latest Derby Hats $1.89 to $2.39.

Corbet's 196 Union St.

Read and See for yourself what S. L. Marcus & Co., The Ideal Home Furnishers 166 Union Street Offers You This Week.

Our special offer for this week in Morris and Upholstered Rattan Chairs. The greatest value that was ever yet offered in this class of goods.

Quartered Surface Oak Morris Chairs with Reversible Upholstered Cushions $5.90

Upholstered Rattan Chairs at $2.90.

A 3 Piece Imitation Mahogany Parlor Suit, Highly Polished, Silk or Velour Upholstered for $12.50.

THESE PRICES STAND GOOD FOR THIS WEEK ONLY

S. L. MARCUS & CO.
The Ideal Home Furnishers. 166 Union Street
ST. JOHN, N. B.

SHIPPING

ALMANAC FOR ST. JOHN, SEPT. 8.
High Tide.....11.39 Sun Rises 5.46
Low Tide..... 5.44 Sun Sets..... 5.43
Atlantic standard time.

CANADIAN PORTS.

Quebec, Sept 7—Ard, strm Tunisian, Liverpool; Manchester Shipper, Manchester.

Montreal, Sept 7—Ard, str Montezuma, London.

BRITISH PORTS.

Liverpool, Sept 7—Ard, str Caronia, New York.

London, Sept 7—Sld, str Sicilian, Montreal.

Liverpool, Sept 7—Sld, strs Corsican, Montreal; Durango, St John's (Nfld) and Halifax.

Newcastle, NSW, Sept 5—Ard, stmr Elsa (Nor), Worsoe, Portland (O), via Sydney (CB).

Liverpool, Sept 5—Ard, stmr Longscar, Willis, Chatham (NB), via Sydney (CB) for Manchester.

FOREIGN PORTS.

Delaware Breakwater, Sept 7—Ard, sch Fannie Prescott, Shulee.

New York, Sept 7—Ard, schs Ladysmith, Shulee; Emile I White, Stonington (Me.)

Delaware Breakwater, Sept 7—Sld, str Romesdale, Caraquet (N B.)

New York, Sept 7—Sld, strs Vetalia, Amherst; Nanna, Hillsboro.

Vineyard Haven, Sept 7—Sld, sch Henry H Chamberlain, Fredericton for New York.

New York, Sept 7—Ard, strs Mauretania, Liverpool; Amerika, Hamburg; Dronning Maud, Amherst (N S.)

Boston, Sept 4—Ard, schr Jennie A Stubbs, St John; schr George M Warner, Barton (NS); stmr Prince George (Br), Yarmouth.

Boothbay Harbor, Me, Sept 2—Ard, schr Jennie A Stubbs, St John.

Portland, Me, Sept 3—Ard, schr Georgie Pearl (Br), St John for Boston.

Buenos Ayres, Aug 19—Ard, bark Sandoi (Nor), Annapolis Royal.

Bermuda, Aug 31—Sld, schr Catherine (Br), Blynn, St John.

Passed City Island—Bound south, schr James William (Br), Bridgewater (NS), for New York.

Liberals of St. John! Rouse yourselves as you never were aroused before, and bury the tory traducers who impugn your loyalty under such a majority as will silence them for a generation.

Read the trade agreement for yourself. Take no tory's word for it. The agreement is in plain English and speaks for itself.

Our Weekly Bulletin

MARCUS THE ECONOMIC FURNITURE HOUSE

50 DOCK STREET

Enameled, Brass Trimmed Bed $2.39.

A Full Stock Makes This Store Attractive

New Fall Shaker Flannel and Flannelette, 36 inches wide, heavy shaker, nice pattern, **10c a yard.**

New Flannelette, beautiful patterns, **10c a yard.**

New Lot of Heavy Plaid in many different patterns suitable for school dresses, only **12c a yard.**

An extra good twill Flannelette 12c a yard.

N. J. LaHOOD
282 Brussels St.
Near Cor. Hanover.

SEE OUR WINDOWS AND YOU WILL KNOW

all about the latest styles, most fashionable goods and just what it ought to cost you to dress up-to-date in most durable materials.

Men's Latest Styles New Fall Suits in Fancy Worsteds . **$12.00, $15.00 and $20.00**
Men's Tweed Suits . . . **$6.50 to $10.00**
Men's Fall and Winter Overcoats, **$4.98 to $24.00**

Dock Street WILCOX'S Market Square