RUSSIAN ONSET SMASHES ENEMY

(Continued from Page 1).

the Koniuchy stream, south of the village, which is on the Zlota Lipa River.

Around Brzezany the fighting was most bitter, and Berlin claims that sixteen Russian divisions were thrown forward. The Russians carried the fortified Teuton positions at several points.

The Russian official announcement today says that the Russians have advanced to the Koniuchy stream and also have captured seven heavy guns. Teuton prisoners continue to be brought in. The official announcement reads as follows:

Deserters Warn Enemy

"Western (Russian) front—In the direction of Kovel (Volhynia) in the region of Rudkasitovichskaya our scouts, under command of four officers, after destroying the wire entanglements by mines, penetrated the enemy's trenches, killed some of their occupants and captured a number of prisoners. According to the testimony of prisoners the Austrians knew of our attack from two deserters, Senior N.C.O. Karsokin and Private Kolotuinov. An investigation is being made by the authorities of the governments to which the soldiers named belonged.

"In the direction of Zlochoff, after two days' artillery preparation, our troops attacked the Austro-German positions on the Koniuchy-Byshki front. After a severe engagement they occupied three lines of trenches and the fortified village of Koniuchy, and advanced to the Koniuchy stream to the south of the village of the same name.

Capture of Seven Guns.

"As a result of the engagement on Sunday, 164 officers and 8,400 soldiers have been counted so far as prisoners. We also took seven guns and seven machine guns. Prisoners continue to come in.

"Southwest of Brzezany, after artillery preparation, our troops attacked the strongly fortified positions of the enemy and after stubborn fighting occupied them at places. Germans and Turks made counter-attacks and formidable positions changed hands constantly.

"On Sunday we captured on this front nine officers and 1700 Germans, Austrians and Turks. Some of our detachments sustained severe losses, especially of officers.

"Altogether on Sunday we took 173 officers and more than 10,000 soldiers. We also captured seven guns and seve machine guns."

Active Operations.

Active military operations are now in progress in Galicia and also on the Caucasian front, the war office announcement of Sunday reports. The statement follows:

"Russo-Galician front: In the directions of Zlochoff and Brzezany (in Galicia east of Lemberg) an artillery battle of great intensity has taken place.

"Russian front: An enemy railway train in motion was destroyed by our artillery in the region of Lamuntelu Mountain, in the Carpathians.

"Caucasian front: In the direction of Panjwin (in Turkey, near the Persian border) the Turks launched a series of attacks on our positions, near Distan. Northwest of Sepne, our advanced detachments, after energetic pursuit of the Turks, reached the region of Zeribar Lake and engaged in battle with the enemy, who was defending the road to Panjwin."

Aviation Exploits.

"Aviation: The airship Ilvo Murometz dropped about 650 pounds of bombs on the rear positions of the enemy. There were five aerial engagements and in one of them while battling with eight enemy airplanes, the commander of the aircraft balloon, Lieut.-Captain Bambovitz, was seriously wounded, but the ship was brought back safely to our lines."

North of Postavy a German airplane was brought down by a Russian aviator behind the enemy lines and was destroyed by our artillery. As a result of one of the engagements between our own and German machines our gallant aviator, Sub-Lieut. Orlaff, attacked by two enemy battle planes, met his death. In the region of the Town of Geneva a German airplane was brought down by our aviator, Lieut. Ivanoff."

Kerensky's Message.

In a message to the premier, the war minister says:

"On July 1 the army of revolutionary Russia took the offensive with great enthusiasm. The offensive proved to Russia and the entire world its fidelity to the revolution and its love for liberty and its country. Ignoring the small groups of cowardly souls, the free Russian soldiers are concentrating by the offensive a new discipline based on the sentiment of civic duty.

"Whatever may happen, this puts an end to all slanderous attacks against the democratic Russian army. I beg of you to authorize me to hand to the regiments which participated in the fighting on July 1 red revolutionary flags and give to them the name 'Regiments July First'."

Premier Lvoff granted the requests.

War Minister Kerensky has issued an appeal to the Russian armies to take the offensive. He says that Austria and Germany have replied to Russia's appeal to all democracies in favor of peace by the dishonorable proposal that Russia should conclude a separate peace which would enable them to crush Russia's western allies. On Russia's refusal of the proposal the enemy, says the war minister, threatened an offensive against Russia, and the freedom of the country and the revolution itself were in dangr. The appeal concludes: "Every day's delay strengthens the enemy. That is why we appeal to our armies to take the offensive. Let all the world know that it was not from weakness that we talked of peace. Let it be known that liberty increases our military strength. All Russia will bless your exploits in behalf of liberty, your country's future and an honorable and lasting peace."

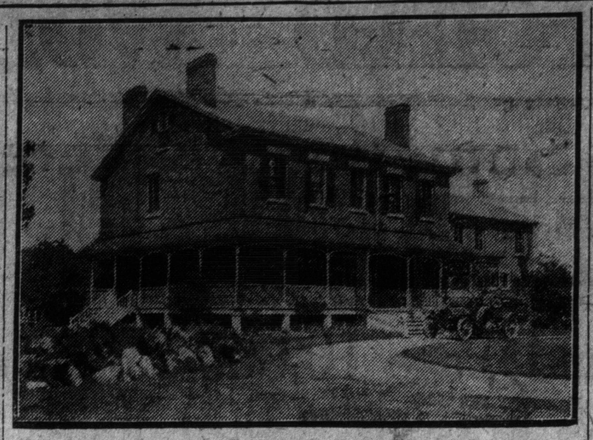

Residence of J. B. Laidlaw, Whitby, Ont., where a patriotic garden party was given Monday, under the auspices of the War Relief Society, Victorian Order of Nurses and Women's Institute.

WAR SUMMARY

THE DAY'S EVENTS REVIEWED

THE Russian offensive has at last begun. The point selected for attack is the comparatively high country forming the watershed between the Stripa and the Narayuvka Rivers, due east of Zlochoff, on the Tarnopol-Busk-Lemberg Railway in eastern Galicia, and the success attending the first attack comprises the capture of Koniuchy, a town on the Zlota Lipa River, and the carrying of three lines of Austro-German trenches, together with some particularly strongly fortified positions. In this onset on Sunday the Russians took 8400 prisoners and seven guns. Further south, below Brzezany, they also attacked the lines of the enemy, broke thru them in part, and engaged in fierce actions with Germans, Austrians and Turks, taking 1700 prisoners. The stroke in the Brzezany region did not succeed so well as the stroke against Koniuchy, probably because the enemy received forewarning and calculated correctly about the time and the intensity of the Russian attack. Sixteen Russian divisions engaged in this assault and suffered heavy losses, particularly in officers.

* * * * * *

War Minister Kerensky led the Russian advance. He put himself at the head of the Russian lines after four days of exhortation, and the sight of him caused a wave of enthusiasm to sweep thru the ranks of the soldiers. The Russian line swept forward into the German trenches. The Austrians say that an infantry battle of the utmost violence and bitterness raged and that the Russians pushed their assaulting waves forward into hand-to-hand conflicts, continually employing close masses of reserves. At least 20 divisions gradually came to grips with the Austrian troops. After the first stage of the fighting War Minister Kerensky sent out a message announcing the offensive and declaring that this puts an end to all slanderous attacks against the democratic Russian army.

* * * * * *

The Russians opened this offensive in a different manner from last year, when they conducted their assaults on several wide fronts simultaneously and broke thru several sectors, taking thousands of prisoners every day. It is too early to tell whether they will concentrate their efforts to narrow sectors, or expand them into heavy assaults en echelon. According to an official report, the enemy in the Kovel region received a forewarning of a raid by scouts thru two deserters. They have to keep on their guard against treacherous pacifists and anarchists and so they are having the desertions investigated.

* * * * * *

The work of the Russians may succeed in sections, and that is all that is necessary, for once the enemy has to fall back beyond the Gnila Lipa River he has no natural defensive line till he reaches the Carpathians. He may attempt to hold out in the level country to delay the Russian advance, but he will do so at frightful cost in lives. The Russian endeavor is evidently to secure possession of the Carpathian barrier, so as to swamp Hungary with an invasion on a wide front. The Russian military leaders have not changed their objectives from last year, a proof that they did not suffer defeat and that their check came only from the Rumanian difficulties and the coming of bad weather.

* * * * * *

The moral effect of the Russian offensive will equal its military effect, for it shows the allies that Russia stands solidly with them and it shows the enemy that he has less prospects than ever to secure a separate peace in the east to enable him to turn the full strength of his own and his vassal arms westward against the allies. Minister of War Kerensky informed the United States Government several weeks ago that the Russian offensive would open in the early part of July. He is making good his word. Meanwhile, the Russian offensive in the Caucasus, of which little is said, is proceeding at a rapid and satisfactory pace. If continued, it bids fair to bring the Russians soon into Asia Minor. The Germans have made extensive development of the natural resources of Asia Minor and they have sunk much capital in mines, so that allied occupation of these districts would deal them a hard economic blow.

* * * * * *

In the course of their gradual investment of Lens, the Canadians have advanced their outposts almost a thousand yards along a front of over a mile and a half in the sector west and south of Mericourt. Neither the enemy nor the Canadians had previously completely occupied this territory. Lively encounters have occurred between patrols. North of the River Souchez, to the west of Lens, after an almost continuous duel since Tuesday, it became quieter yesterday afternoon. British troops had advanced in this region in fierce hand-to-hand fighting. Bad weather has impeded operations.

* * * * * *

The German attacks about Cerny and Le Mort Homme keep up, but so far they are gaining barren results. The enemy attacks and occupies insignificant stretches of trenches after the French abandon them to dodge the severe artillery fire rained on by the foe. The French general headquarters regards the action of the enemy as designed rather to raise the drooping spirits of the German troops and to cheer up the German people at home with the reports of successful actions fought in the west. The enemy is also endeavoring to forestall the news of coming important allied gains, especially of the British successes in Flanders. He also wishes to distract the German people from brooding over the arrival of the American expedition in France.

FOE ADMITS LOSS OF GALICIAN TOWN

Germans Dwell on Greatness of Russian Losses in Battle.

Berlin, July 2, via London.—The German official statement issued today says the Galician village of Koniuchy was lost yesterday to the Russians, but that the Russians' mass attack was "caught up in a barring position." A fresh Russian attack against this position, the statement adds, was frustrated. The German general staff says the Russian losses surpassed any measure hitherto known. Some Russian units, it reports, were entirely dispersed.

The text of the announcement says:

"Eastern theatre: Army group of Prince Leopold: The Russian attack Sunday between the upper Stripa and the eastern bank of the Narayuvka, led to heavy fighting. The pressure of the Russians was directed chiefly against the Koniuchy sector and the lines of the east and south of Brzezany.

"An exceedingly strong artillery preparation which laster two days turned our positions into a crater field against which enemy regiments stormed thruout the day. The Village of Koniuchy was lost.

"The Russian mass attack was caught up in a prepared barring position and a fresh attack against this barring position was frustrated. The fighting was especially bitter on both sides of Brzezany.

"Sixteen Russian divisions, constantly employing fresh troops, assaulted our positions there which were completely maintained or recaptured by counter-attacks by Saxon, Rhineland and Ottoman divisions, their brave defence swaying the battle. The Russian losses surpassed any measure hitherto known.

"Some units have been entirely dispersed.

"Along the Stockrod and on the Dniester, the lively artillery activity of the Russians continues.

"To the north of the Kovel-Lutsk railway lines, an attack of the enemy broke down before the front of an Austro-Hungarian division.

"On the fronts of both other armies, there was nothing of importance to report."

NOW FOR THE TWO-PIECE SUIT —AND SUMMER COMFORT.

Link up the idea of the two-piece suit and summer comfort with the name Score and you have a combination that stands for correctness in the cloths, the best of good style, the absolute in high quality tailoring, and the supreme in quality. Make a note now of those smart Palm Beach suitings, light weight homespuns and other summery woolens in a price range starting at $19.75. Made to your measure. R. Score & Son, Limited, 77 King west, Toronto.

BRITISH FORWARD LINE YIELDS SOME GROUND

Hard Fighting Compels Slight British Withdrawal West of Lens.

London, June 2.—"As the result of hard fighting west of Lens yesterday and today, our advanced posts have been driven back a short distance," says the official report from British headquarters in France, issued tonight. "There is nothing further to report except considerable artillery activity by both sides at numerous points along the front."

"We made a successful raid last night east of Hargicourt and captured seven prisoners," said today's official announcement. "A number of Germans were killed.

"East of Loos a raiding party of the enemy reached our trenches, but was driven out quickly."

WASHINGTON OFFICIALS KNEW OF OFFENSIVE

Washington, July 2.—Russian War Minister Kerensky informed the United States three weeks ago that a big Russian offensive would take place in the first part of July. Secretary of State Lansing stated this morning that the Russian successes were very pleasing, and indicated that Kerensky had succeeded in his big task of reorganizing the Russian army.

Prohibition Fight Becomes Complex in U. S. Senate

Washington, July 2.—The senate contest over prohibition was complicated somewhat today, when the agriculture committee endorsed Senator Gore's substitute, stopping distillation of beverages and giving the president authority to suspend manufacture of beer and wines. The administration compromise of Senator Chamberlain was rejected by the committee.

HAMILTON HAS BIG HOLIDAY JUBILEE

Five Thousand People Attend Celebration and Pageant of Canada's Natal Day.

Hamilton, Tuesday, July 3.—Canada's fifty years of confederation was celebrated here last night in a manner that was befitting and worthy of the work and thought that the fathers of confederation had expended in creating unity among the provinces of Canada. Fully five thousand people attended the huge celebration that was held in the H.A.A.A. grounds to honor the semi-centennial of confederation.

Hamilton's grand old man, Adam Brown, opened the pageant with ringing words: "Let us be true to the trust and the priceless possession of liberty which our forefathers obtained for us with their blood. Let us ever be a strong right arm of the British Empire. Let us live for it. Let us fight for it. Let us die for it." (Applause.)

Referring to the boys that had gone "west," he said that their memories would never grow less, as they had died for a most glorious cause.

"Our task must be to consecrate our lives for a greater and purer Canada in the days that are to be," concluded Mr. Brown, amid thunderous applause.

Typical of the spirit and loyalty of the minds that conceived the confederation was the pageant that marked the evening performance. It was shown, thru figures, how out of separation and colonialism grew the general plan of uniting the elements of British North America into one national whole.

Maypole dancing by the children of St. Patrick's School was a pretty feature of the celebration, while a choir of five hundred voices, under the direction of Bruce A. Carey, rendered patriotic airs and hymns.

Among those on the platform were Mayor Booker, Adam Brown, Lieut.-Col. C. R. McCullough, W. H. Lovering, W. A. Robertson, Sheriff Middleton, Mrs. Clementina Fessendan, Mrs. Harry Carpenter and Mrs. P. D. Crerar.

The bands of the 91st Highlanders and the 13th Royal Regiment, under their respective bandmasters, were present.

INDEPENDENT LABOR PARTY FOR HAMILTON

No Authority for Statement That Labor Would Oppose Conscription, Says Speaker.

Hamilton, Tuesday, July 3.—That the labor party would order a strike if conscription was passed was taken exception to by A. W. Vance of Toronto at an organizing meeting of the Independent Labor Party of Ontario, held here yesterday.

Mr. Vance said that Alphonse Verville of Quebec had no authority for making the statement that organized labor would oppose conscription.

It was decided that Dr. Hett will be a candidate in North Waterloo in the next federal election, while the question of the newly-formed body forming a women's party, which was urged by Mrs. Madeen, was left over.

The following officers were elected: President, Walter R. Rollo; first vice-president, Miss Laura Hughes, Toronto; second vice-president, J. McAninch, Niagara Falls; third vice-president, Dr. J. E. Hett, Kitchener; fourth vice-president, Mrs. William Cassady, Hamilton; fifth vice-president, E. Engles, London; secretary, Joseph F. Mars, Toronto, and treasurer, William Stevenson, Toronto.

Messrs. Walter Brown, Toronto; J. Bransley, Norwood; E. Ingles, London; J. F. Marks, Toronto; George Pringle, North Bay, and Miss Laura Hughes, Toronto, were appointed a committee to frame the platform of the party.

Another committee was appointed to frame the declarations and bylaws, which were presented and passed.

CANADIAN VETERANS PARADE AT HAMILTON

Hamilton, Tuesday, July 3.—Veterans of "66" and veterans of the great war featured the military parade that was held on Dominion Day in honor of the semi-centennial celebration of the confederation of Canada. The heroes of 1866 and the returned men received a tremendous ovation from thousands of spectators that circled Victor Park.

Brig.-Gen. Sir John M. Gibson was inspecting officer and received the salute in company with his staff, Lieut.-Col. Ballard and Captain St. Clair Balfour. Lieutenant-Colonel George D. Fearman, O.C., 15th Royal Regiment was acting brigadier for the day.

Following the review, during which Sir John complimented the units for their discipline and showed marked interest in old and new veterans, especially in the decorations that many of them bore, the units, with their respective commanders, marched past the saluting base in the following order:

Canadian Mounted Rifles, Lieut.-Col. Brooks; veterans of "66," veterans of the great war, Sergt.-Major Cootes; 13th Royal Regiment, Lieut.-Col. R. A. Robertson; 91st Highlanders, Lieut.-Col. Dalley; bands and stretcher bearers.

An unusual feature was the carrying of sabres by the Canadian Mounted Rifles, the use of this arm having been recently added to their training course. The parade state was approximately 1300 men.

THREE MEN ARE NOW CHARGED WITH MURDER

Alleged That Pakr' Namanoff's Skull Was Fractured by Being Kicked Repeatedly.

In consequence of the death of Pakr Namanoff, in St. Michael's Hospital, early Monday morning, the charge of aggravated assault against Robert Rolph, 13 Isabella street; Sidney H. Hughes, 508 Pape avenue, and John Criss, 18 Eastern avenue, has been changed to murder, while Mrs. Alice Stocks, her daughter Alice, her son, Edgar, 79 Booth avenue, and Peter Ivanoff, 409 East King street, are held as material witnesses. The body of Namaoff was removed to the morgue yesterday morning, and an inquest will be opened tonight at 8 o'clock by Chief Coroner Jukes Johnson.

According to the police, Alice Stocks called the men from the house, and it is alleged, that Ralph, who was first out, struck the first blow, which felled Namanoff, after which the others are said to have kicked him. Namaoff died of a fractured skull.

HELD ON STABBING CHARGE.

Joseph Notaro Accused of Wounding Peter Dimple With Knife.

Because he threatened to call the police Joseph Notaro, 81 Edward street, is alleged to have stabbed Peter Dimple, 79 Edward street, in the right side with a knife, inflicting a deep wound under the ribs. Notaro was arrested by Plainclothesmen Scott and Neill on a charge of wounding.

In answer to Acting Detective Thompson, who interviewed the wounded Dimple at the hospital, Dimple said that he had been drinking with Notaro at the latter's home, and while intoxicated Notaro had tried to rob him. He struggled, and managed to defeat Notaro's object, then ran to the door with the intention of calling the police. It is alleged that Notaro caught him, then drew his knife and stabbed him. Dimple's condition is not regarded as serious.

DOMESTIC ARRESTED.

Miss Carrie Camrewe, employed as a domestic in a down-town hotel, was arrested last night by Detective Croome on a charge of stealing $50 and some valuable papers from a trunk belonging to Samuel J. Greenfield, a guest. It is alleged that while cleaning Greenfield's room the woman opened the trunk and took the money and papers.

CAMP BORDEN HAS ITS OWN JUBILEE

Many Visitors Witness Soldiers in Long Program of Athletic Sports.

Camp Borden, July 2.—Superb weather marked the celebration of the jubilee of Canadian confederation in Camp Borden. Altho the departure on an early special of some 600 men to take part in the parade in Toronto, together with the absence on week-end leave of the usual 25 per cent. of the camp strength, caused the postponement of the scheduled baseball games, by 2 p.m. there was a constant stream of autos and carriages filled with visitors.

The inter-squadron sports of the Royal Flying Corps were the feature of the day, drawing a crowd of some 3000 spectators, while fully 200 autos must have been lined up on the field. The sports were followed in the evening by a concert in the men's canteen, where the prizes were awarded.

Handsome individual and squadron championship cups were presented by J. S. Ames. Among the trophies on view was a fine inter-squadron football cup, presented by Lt. T. H. V. Ackland, R. F. C.

The comedy side of the meet was well taken care of with an excruciatingly funny blind squad drill, Jam roll eating contest, obstacle race and burlesque airplane, with a well-made-up comedy pair to operate it.

"Tiny," otherwise known as Sgt.-Major Sharpe, who stands 6 feet 7 inches in his socks, was very much in evidence.

During the closing numbers some sensational flying was done by two members of the 81st Squadron, who looped the loop, did noze dives, side slips and dips, to the wonder of the crowd.

The Sport Program.

The individual championship cup was won by Corp. Staneland (headquarters).

Squadron championship cup was won by Headquarters.

Standing broad jump—1, Corp. Staneland; 2, 3rd A. M. O'Brien; 3, 3rd A. M. Hayes.

100 yards—1, O'Brien; 2, Stevenson; 3, Corp. Staneland.

440 yards—1, Stevenson; 2, Buchanan; 3, Gajnon.

Pick-a-back wrestling—1, 79th Squadron; 2, 78th Squadron; 3, Repair Section.

One mile race—1, Lewis; 2, Cook; 3, Welsh.

220 yards hurdle race—1, Dujan; 2, Scott; 3, Sawyer.

Running broad jump—1, Corp. Staneland; 2, O'Brien; 3, Govenlock.

Tug-of-War challenge cup—1, 82nd Squadron; 2, 81st Squadron.

880 yards race—1, Sergt. Hawkes; 2, McDonald; 3, Gittleson.

150 yards race for N.C.O.—1, Sergt. Prior; 2, Sergt. Oades; 3, Corp. Nuttley.

Hop, step and jump—1, Corp. Staneland; 2, Govenlock; 3, Martin.

220 yards race—1, Buchanan; 2, Sergt. Oades; 3, Gajnon.

High jump——1, Govenlock; 2, Smith; 3, Hayes.

Jam roll eating contest—1, Mackness; 2, Johnston; 3, Moss.

Obstacle race—1, Alexander; 2, Corp. Staneland; 3, Edgecombe.

Blind squad drill—1, 79th Squadron; 2, Repair section.

The relay race will have to be run again.

BROCKVILLE'S BIG CELEBRATION

Special to The Toronto World.

Brockville, July 2.—The Commercial Travellers' Association of Brockville managed the big celebration here today in honor of the golden anniversary of Dominion Day. Hundreds of visitors joined with the townspeople in attendance upon the attraction which occupied the whole day. Street races and a parade were followed by a race meet at the driving park, the card being made up of three events. The track was fast and the fields were well handled by Brockville's federal member, John Webster.

Scarboro Beach Park

JACK AND JESSIE GIBSON
Unicycle Experts
THE FLYING CAPS, Aerial Act
OPEN-AIR MOVIES
MILITARY BANDS

WELLAND BECOMES LATEST BABY CITY

Niagara Peninsula Industrial Centre Assumes Responsibility of Cityhood.

Special to The Toronto World.

Welland, July 2.—The jubilee of confederation was celebrated here today by inaugurating the town as a city, and the address in connection therewith was delivered by his honor the lieutenant-governor, in the course of which he referred to the important position occupied by the new city on the chain of the Great Lakes, of which the Welland Canal was the vital link. Speaking of the municipal government his honor in part said:

"It is an easy thing to imagine how important to the citizens of Welland the proceedings of this day must be, especially to the older people, whose memories go back a considerable time and who have followed the growth of Welland from its incorporation as a village.

"But one can go much further back than that in history, and naturally enough the history of this peninsula, with its battles and its wonders of nature, has been minutely recorded. One can go back in thought to the days when the early settlers ax was busy with the clearing of the virgin forest. The men of the early days saw the necessity as well as the commercial advantage of a waterway connecting Lake Ontario and Lake Erie which would be a permanent link in the chain of the Great Lakes, fronting so much of our territory. And so it came about that in 1824 the projected canal was begun, then short years only after the district had been the scene of the tragedies of bitter war. Energy went hand in hand with foresight, and in 1829 vessels were already passing thru the canal, and the pulsating life of a sturdy commerce had commenced to throb. The place was then called Aqueduct, appropriately enough, on account of the aqueduct situated there. When in 1842 the government assumed control of the canal, Aqueduct became Merrittsville, so named after the Honorable William Hamilton Merritt, the chief projector of the canal, and one of the leading men in the public and business affairs of the district; and these names are today commemorated in Aqueduct street and Merrittsville street of this city. The name Welland itself is not without interest. The River Welland here was at one time known as Chippawa Creek, and was changed by Lieutenant-Governor Simcoe in his famous proclamation of 1792 to Welland, after the river of that name in Lincolnshire, England. The County of Lincoln, from which this county was severed, was named after Lincolnshire, England, and thus you have the double connection by name with a long historic past.

Centre of Industry.

"The enlargement of the canal took place in due course, and the village became the county town of Welland, the county having then been disjoined from the County of Lincoln. From the very beginning this place has been a centre of industry, advantage being taken of the excellent water power and transportation facilities afforded by the river and the canal, but the progress made has been steady and substantial, and the growth has not been forced. Therefore, on the town becoming a city, there is every reason to believe that the gradual and safe development which has characterized its past will continue, and that its experience in the future will be one of uninterrupted prosperity."

York County and Suburbs

GOOD TEMPLARS' SOCIAL.

The "Hope of Earlscourt" Lodge, I.O.G.T., held a successful social in Loblaw's Hall, Earlscourt avenue. A large attendance of members and friends was present and an enjoyable program of songs, reading and dances was given. Miss Phyllis Marr was repeatedly encored for her step-dancing. Mr. Gibbert Buckton, the well-known English elocutionist, delighted the audience with readings and humorous songs. Mrs. Brunton was also very well received. The "Hope of Earlscourt" members are co-operating with the district lodge in opening the "Hearts of Oak" Lodge in the Ratepayers' Hall, Oakwood.

FLY FIVE HUNDRED MILES.

In connection with the 500-mile race of the Great Northern Homing Association, Oakwood, recently held, J. Sacksfield was declared the winner, the time recorded being fifteen hours. The result of the 100-miles race was as follows: First, T. Abrams; second, W. Foster, and third, J. Tromans.

EARLSCOURT CADETS.

The pupils connected with the cadet corps of the many schools in the Earlscourt district turned out in large numbers to yesterday's parade to Queen's Park. Favorable comment was frequently expressed by the large crowds along the line of march regarding their smart and soldier-like appearance.

INSOLENT DEMANDS OF HUNS NOT MODERATED

Territorial Claims and War Indemnity Insisted on by Germany.

Amsterdam, July 2.—In connection with recent impressions of what sort of a peace Germany is prepared to make, it is noteworthy that, according to Herr Rebmann, head of the Baden branch of the National Liberal party, who spoke at Karlsruhe on Friday, there was not the slightest faltering regarding the contents of the peace demands to be observed at the recnt meeting of the party leaders in Berlin. These demands were annexation of territory in the east, making the coasts secure, a demand for colonial territory, and a war indemnity.

The speaker declared that this information, received from authoritative sources, gave the executive meeting an overpowering impression of the repose and assurance at great headquarters respecting the outcome of the struggle.

OFFICES
Singly or in Suites
CANADIAN MORTGAGE BUILDING

The Ceilings of all Offices in this Building are 12 Feet High, thus ensuring greater coolness and comfort during the Summer season.

LIGHT AND AIR ON 3 SIDES

10 Adelaide St. East

Within 100 feet of Yonge Street, but sufficiently distant to be free of the noise of the street traffic, this Building is in the centre of the busiest BUSINESS DISTRICT OF TORONTO

In construction, equipment and arrangement it is equal to any Office Building in the city. Apply to

Melfort Boulton, Room 35
Or to the Company's Offices

GRANGE CAFE Dine at The Grange. It's the HEALTHIEST spot in HAMILTON. 25-27 King West.

WASTE PAPER
I BUY IT
E. PULLAN
Phone 827
82 Queen N. HAMILTON

WANTED
Licensed Motor Truck Driver
For light delivery. Experienced, careful man required. Permanent position. Apply THE WORLD, Richmond St., Toronto.

CANADIAN CASUALTIES

INFANTRY.

Killed in action—Lt. K. G. Walker, Scotland; L. P. Waite, England; R. Brierly, St. James, Man.

Died of wounds—Lt. Sydney Marple, Huntingdon, B.C.; Acting Capt. Frederick Pitts, 129 Roselawn avenue, Toronto; James Jamieson, Scotland; C. Smith, Meadowvale, Man.; W. S. Moss, Fort Frances, Ont.; A. C. Heyden, Rosthern, Sask.

Died—N. McFarlane, Scotland.

Wounded—Lt. L. H. Simpson, Winnipeg; Lt. Anthony Smith, Vancouver; Lt. C. H. Edgley, Ft. William, Ont.; W. F. Halter, Alameda, Sask.; J. E. Williams, Coleman, Alta.; O. Barron, Roblin, Man.; B. McCutcheon, Kingston, Ont.; Thomas Rendall, Altamont, Man.; F. G. McBean, Roblin, Man.; Lt. Geo. Weir, Regina; A. R. Smale, Brandon; G. Murdock, Forester's Falls, Ont.; David Sloss, Scotland; Lt. C. E. Smith, Truro, N.S.; Roderick MacDonald, Florence, N.S.; P. K. Morrison, Cambridge, Mass.; D. Murphy, Reserve, N.S.; D. J. Campbell, Springhill, N.S.; J. F. Kennedy, Hill, N.S.; L. J. Taylor, Gays River, N.S.; I. J. Bickerton, Amherst, N.S.; H. S. Bowkett, England.

Wounded and gassed, remaining on duty—W. P. Brown, Scotland; S. A. Burden, Vermilion, Alta.; Edward McGartley, Onion Lake, Sask.

Ill—Lieut. H. E. Meriman, 680 Bloor street, Toronto.

Prisoner of war, previously reported killed in action—Lt. H. E. Bridge, England.

SERVICES.

Died of wounds—681363, R. J. Young, 74 Garnet avenue, Toronto.

Prisoner of war—Lt. L. A. Smith, Carnduff, Sask.; Lieut. F. W. Kantel, 22 Binscarth road, Toronto.

Wounded—A. G. White, Harry Young, England; L.-Corp. John Greenwell, Montreal; Jos. Daynes, Ingersoll, Ont.; Robert Hunter, Scotland; Act. Corp. C. H. Hicks, Lambton Mills, Ont.; Sapper Wm. Mariner, Framingham, Mass.; Captain T. E. Pooley, Bryn Mawr, Pa.

MOUNTED SERVICES.

Wounded—Lt. J. G. Tatlow, Vancouver.

MEDICAL SERVICES.

Wounded—C. R. Dier, Calgary; G. W. Hepworth, Shoal Lake, Man.

ENGINEERS.

Died of wounds—Sapper A. C. Blackmore, Alberni, B.C.; Corp. Wm. McCutcheon, Creemore, Ont.

Wounded—Sapper J. L. McLean, Sydney Mines, N.S.; Sapper Albert Lancey, Carleton, Q.; Sapper F. W. Wilson, Vancouver.

MOUNTED RIFLES.

Killed in action—J. C. Baird, Gait, Ont.

Died of wounds—F. A. Cooper, Preston, Ont.

Unofficially prisoner and wounded—Wm. Douglas, Lancaster, Ont.; W. R. Densmore, Stonefield, Que.

Wounded—M. L. Franklin, Owen Sound, Ont.; F. C. Seehaver, Listowel, Ont.

WINNIPEG MAN CURED

Says Dr. Cassell's Tablets Saved Him from Nervous Breakdown.

Mr. G. C. Inman, 720 Harcourt street, Sturgeon Creek, Winnipeg, for many years a well-known man in the business life of Canada, says: "I was terribly run down and weak. I had no appetite, and I suffered if I forced myself to eat. My nerves were in a bad way, and my sleep very disturbed. Everything pointed to a nervous breakdown. Then I got Dr. Cassell's Tablets. The first result was that I could sleep, and then my health rapidly improved. It was really astonishing how my strength and fitness came back."

Mr. Inman is now in England, managing the well-known firm of A. W. Inman and Son, Printers and Publishers, Leeds. Letters will reach him there.

A free sample of Dr. Cassell's Tablets will be sent to you on receipt of 5 cents for mailing and packing. Address: Harold F. Ritchie & Co., Ltd., 10 McCaul street, Toronto.

Dr. Cassell's Tablets are the surest home remedy for Dyspepsia, Kidney Trouble, Sleeplessness, Anæmia, Nervous Ailments, Nerve Paralysis, Palpitation and Weakness in Children. Specially valuable for nursing mothers and during the critical periods of life. Sold by druggists and storekeepers throughout Canada. Prices: One tube, 50 cents; six tubes for the price of five. Beware of imitations said to contain hypophosphites. The composition of Dr. Cassell's Tablets is known only to the proprietors, and no imitation can ever be the same.

Sole Proprietors: Dr. Cassell's Co., Ltd., Manchester, Eng.