Nothing Added, Nothing Taken Away.

SOME people think the blacker the coffee the better it is. That is a mistake. A cup of good coffee is the color of amber. The proper proportion is a (level) dessert spoonful for each cup.

If the coffee is deeply colored it contains a generous proportion of adulteration. Chicory is one adulterant. It has coloring qualities, that is all. But when you purchase

Rideau Hall Coffee

STEEL-CUT CHAFFLESS

you get the best and purest blend—**Nothing** is added. **Nothing** is taken away. Your coffee is ready prepared for table use. Just pour boiling water on it—don't boil it—let it stand for 10 minutes, then drink the most naturally refreshing drink obtainable. At all grocers, in pound and half pound sealed tins.

GORMAN, ECKERT & CO., LIMITED. 63
LONDON AND WINNIPEG.

The Intelligent Way To End Corns

Not by paring. That's a risky makeshift, and results are brief.

Not by harsh, haphazard methods made by non-scientific men.

Not by padding. Pads are unsightly, and they simply coddle corns.

Expert Methods

Blue-jay was invented by a scientific expert. It is made by a house famed for its surgical dressings.

It embodies the up-to-date method, the right method of corn treatment.

Apply it and the pain stops instantly. Forget it for two days. Remove it, and the corn is gone for good. One corn in ten may need a second application, but that's all.

Millions of corns have been ended in this way. Aching corns are unknown to its users.

These are facts known to your own friends and neighbors. It is time that you knew them. Try Blue-jay tonight.

© B & B 1919

B&B **Blue-jay** The Scientific Corn Ender — Stops Pain Instantly, Ends Corns Completely, 25 Cents—At Druggists

BAUER & BLACK, LIMITED, Chicago, Toronto, New York
Makers of Sterile Surgical Dressings and Allied Products

1039

DU PONT CANADIAN INDUSTRIES

Service

That is just what Fabrikoid will give you. It is adapted to any purpose where an upholstery or covering material can be used around the home.

Just like the finest leather in appearance it is even better in wearing ability. Waterproof, stainproof and sanitary, it embodies qualities not found in any leather.

We have prepared a booklet on "Home Upholstering". It's a real money-saver and it's free. Write for it to-day.

DU PONT FABRIKOID CO.
Sales Office
63 Bay St. - TORONTO

F10

DU PONT

VALERA VISITS LIBERTY SHRINE

Philadelphia Welcomes Irish Leader in Classic Hall of Independence.

Philadelphia, Oct. 3.—Eamon de Valera, "president of the Irish republic," arrived here yesterday.

Thousands of persons thronged the streets near North Philadelphia station and gave the Irish leader a tumultuous reception. The cheering was continued as De Valera and his party, leading a long line of automobiles, containing Irish sympathizers, paraded to Independence Hall, where De Valera was welcomed in behalf of the city by E. J. Cattell.

"On this sacred spot," said Mr. Cattel, "Irishmen helped write the most sacred history of our land. As a descendant of Irishmen and an American, I pray God to have you in his keeping. You are welcome to this birthplace of freedom."

"I thank you very sincerely," Mr. de Valera responded, "for your words of welcome to this shrine of liberty. It is sacred to all the world as well as to America. This is a proud day for Ireand, to know that Irishmen in this land of liberty helped with the great deeds enacted here.

"I am sure that if these same fathers of American liberty were alive today they would say that Ireland had a right to freedom. I am sure the American people agree that our little country should enjoy the same liberty you won.

"A man in my position could not come here and fail to be refreshed in spirit. I entertain the hope that one day Ireland will enjoy the liberty which she has struggled for and deserves.

"I can scarcely speak for my emotions on coming to this holy spot. The Irish at home know what the monuments of their dead mean to them. Your dead were successful; ours were not. But the same spirit is alive in Ireland that animated the men who died in the War of the Revolution to free the country from the foreign yoke. It is Ireland's determination to make the Irish dead a success. They 'shall not have died in vain.'"

DU PONT CANADIAN INDUSTRIES

Ask for **"THE CANADA"**

Up to the minute in style, down to a fine point in economy, instantly cleanable, always looks fresh and neat.

35c at your dealers
3 for a Dollar

The Arlington Co. of Canada
63 Bay St. - - Toronto

DU PONT

The Kiddies Enjoy Cuticura Soap

This pure, fragrant emollient is just suited to the tender skins of infants and children. Millions have known no other since birth. The daily use of it, with touches of Ointment now and then to little skin and scalp troubles, tends to insure a healthy skin, a clean scalp and good hair through life. Soap, Ointment and Talcum sold everywhere.

Be sure to test the fascinating fragrance of Cuticura Talcum on your skin.

EAT LESS MEAT IF BACK HURTS

Take a Glass of Salts To Flush Kidneys If Bladder Bothers You.

Eating meat regularly eventually produces kidney trouble in some form or other, says a well-known authority, because the uric acid in meat excites the kidneys, they become overworked; get sluggish; clog up and cause all sorts of distress, particularly backache and misery in the kidney region; rheumatic twinges, severe headaches, acid stomach, constipation, torpid liver, sleeplessness, bladder and urinary irritation.

The moment your back hurts or kidneys aren't acting right, or if bladder bothers you, get about four ounces of Jad Salts from any good pharmacy; take a tablespoonful in a glass of water before breakfast for a few days and your kidneys will then act fine. This famous salts is made from the acid of grapes and lemon juice, combined with lithia, and has been used for generations to flush clogged kidneys and stimulate them to normal activity; also to neutralize the acids in the urine so it no longer irritates, thus ending bladder disorders.

Jad Salts cannot injure anyone; makes a delightful effervescent lithia-water drink which millions of men and women take now and then to keep the kidneys and urinary organs clean, thus avoiding serious kidney disease.

LIBERALS AGAIN TO BACK TOLMIE, SOLE CONVENTION CHOICE

Says He Will Try To Remedy Conditions After His Trial.

[Special to The Advertiser.]

WINDSOR, Oct. 3.—Major J. C. Tolmie, M. P., was given the unanimous nomination of the Liberal party at a convention this evening, to contest the constituency against William R. Woollatt, Conservative.

There was no opposition and the nominations were closed immediately after Mr. Tolmie's name had been proposed. The attendance was large, many women voters being present. Major E. C. Kenning, chairman of the campaign committee, was in the chair.

Introducing Major Tolmie as "our member" Gordon McGregor stated the Liberals had no adverse comment to make regarding the opposing candidate. It would be a fight, he said, not between "Bill" Woollatt and Major Tolmie as individuals, but between the Liberal party under the leadership of Hartley Dewart and the Government of Sir William Hearst.

R. L. Brackin, Liberal candidate for West Kent, and Major Tolmie, both delivered rattling good addresses, in the course of which the Hearst Government came in for a good share of sharp criticism, particularly with regard to its stand on the liquor question.

E. ELGIN LIBERAL NOMINEE RETIRES TO GIVE U. F. O. ALL VOTE

ST. THOMAS, Oct. 3—Wilson H. Mills of Sparta will withdraw from the Liberal East Elgin candidacy in favor of Malcolm McVicar, reeve of South Dorchester, who represents the U.F.O.

Declaring that the United Farmers of Ontario have been ill advised in placing candidates indiscriminately in the various ridings, making three-cornered fights necessary, and also that the heads of the U.F.O. movement are either paid by the big interests to betray their followers, or the Hearst Government is getting some very good assistance for nothing, Wilson H. Mills made public today his stand in the coming contest.

He states that should the U.F.O. candidate withdraw for any reason, he will, even if it is as late as nomination day, re-enter the fray and fight the Hearst Government. He was nominated last March. He said today:

"For years it has been obvious to all thinking persons that the farmers and laborers alike are being made the prey of the big moneyed interests of the financial centres of Canada—Toronto and Montreal. This conditon has gradually become more clearly realized, until now practically everyone is seized of the actual conditions. And this undoubtedly is the cause of the unrest that in turn is the real cause of the recent formation of the U.F.O.

"When the opportunity came to me to become a Liberal candidate last spring I had just joined the organization of farmers, and it was with the hope of being able to relieve my fellow farmers in the rural districts and my fellow laborers in the urban communities that I decided to let my name go at the Liberal convention.

"At that time there was no thought of a U. F. O. candidate being placed in the field. Now since the policies and platforms of the Reform party and the U. F. O. are essentially the same it is clear that both are in opposition to the Hearst Government, and it is just as clear that for the U. F. O. and Liberals to keep both candidates in the field in one constituency is to divide the opposition forces and thus assure the Government of election. If this occurs in a sufficiently large number of ridings it means the return to power of the present Government and a continuance of the paternal protection of the big interest, the monopolists, the combines, profiteers and the corruptionists, for three cornered contests are Hearst's only hope.

"I believe in the principles of the U. F. O.; otherwise I would not continue my membership. But I believe they are ill-advised in indiscriminately placing candidates in the field as has bee ndone in many ridings. At times it looks as though the U. F. O. central officers are deliberately betraying their followers by thus establishing a condition of affairs that must if persisted in, save the Hearst Government. If these officers are not being paid for their services then the big interests are getting something for nothing. For me to remain in the field under the circumstances would be to assist in saving the Hearst Government."

GERMAN MONUMENT IN AUSTRALIA DESTROYED BY UNKNOWN PERSONS

SYDNEY, Australia, Sept. 14.—A monument which had been erected to the memory of German internes who died at Trial Bay, near here, has been blown up by persons unknown. The monument had been the cause of frequent protests by local organizations, including one composed of returned soldiers, and threats had been made that it would be destroyed. It was twenty feet high and composed of solid granite, and was erected at the expense of German internes.

Says Gary Is Sowing Seeds of Anarchy

President of Steel Workers Testifies Before Senate Committee.

WASHINGTON, D.C., Oct. 3.—In refusing to arbitrate the steel strike Elbert H. Gary, chairman of the board of the United States Steel Corporation, "is sowing the seeds of anarchy," the Senate committee investigating the strike was told today by Michael F. Tighe, president of the Union of Iron, Steel and Tin Workers.

He reiterated that the "closed shop" was not an issue and said the union leaders could not comply with President Wilson's request to postpone the strike until after the industrial conference next week, because the I.W.W. organizers were active among the men and would have succeeded in calling some "sporadic strikes."

USERS OF WINNIPEG STREET CARS MUST PAY HIGHER FARES

WINNIPEG, Oct 3.—The application of the Winnipeg electric street railway for a temporary increase in fares was this morning granted by the public utilities commission.

Under the new schedule, fares will be on the six-cent cash basis or nine tickets for 50 cents. Workingmen's tickets will be five for 25 cents under the same conditions as at present, and school children's tickets as at present.

T. A. Hunt, city solicitor, made application for the order to be withheld for fifteen days. It was refused, and the order comes into effect tomorrow.

TORTURED BY RHEUMATISM

"Fruit-a-tives" Brought Quick and Permanent Relief.

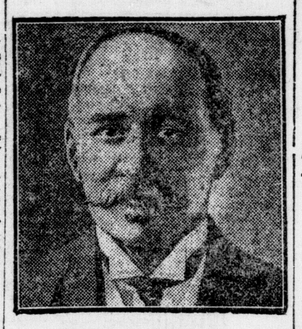

MR. P. H. McHUGH.

103 Church Street, Montreal,

December 10, 1917.

"I was a great sufferer from Rheumatism for over 16 years, I consulted specialists, took medicines, used lotions; but nothing did me good.

"Then, I began to use 'Fruit-a-tives'; and in 15 days, the pain was easier and the Rheumatism was better. Gradually, 'Fruit-a-tives' overcame my Rheumatism; and now, for five years, I have had no return of the trouble. Also, I had severe Eczema and Constipation, and 'Fruit-a-tives' relieved me of these complaints; and gave me a good appetite; and in every way restored me to health. P. H. McHUGH."

50c a box, 6 for $2.50; trial size, 25c. At dealers or sent post paid on receipt of price by Fruit-a-tives, Limited, Ottawa, Ont.

Add the Comforts and Unexcelled Service of the

King Edward Hotel
TORONTO

to the pleasure of your motor tour. A hotel famed for its service to its guests, and for its perfect cuisine.

Under Direction of the United Hotels Co. of America.

GEO. H. O'NEIL
General Manager

L. S. Muldoon, Res. Mgr. — V. G. Cardy, Asst. Mgr.

FREE DANDY BICYCLE AND GREAT WATER PISTOL

Boys send us your name and address to-day and you can get a Real Daisy Water Pistol and our great Flying Champion Bicycle in return for a little easy pleasant work. This is the finest bicycle any boy could own. It has a 22 inch frame, coaster brake, non-skid tires, roller chain, and all the most up-to-date improvements—just the slickest, spickest bicycle you've ever seen. And the Daisy Water Pistol beats all. Just what you've always wanted. It looks like a real automatic revolver, but shoots a straight, powerful stream of water that will chase dogs or cats, & provide a barrel of fun.

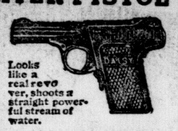

Looks like a real revolver, shoots a straight powerful stream of water.

Here's Our Proposition for Live Boys

No Money in Advance.—Just send your name and address to-day and get a free sample package of "Daintees", our delicious new whipped-cream candy coated breath perfume that we want everybody in the land to try. With the free sample we send you just 30 handsome packages that we want you to introduce among your friends at only 10c. a package. The sample package will make it easy for you. Just open it and ask your friends to try a couple of "Daintees". They will like them so much that everyone will buy a package or two at once. A couple of little "Dainties" will purify the mouth and perfume the breath. Everybody just loves them. No trouble at all to sell.

Return our $3.00 when the breathlets are sold and we will promptly send you, all charges prepaid, the dandy Daisy Water Pistol, and the grand bicycle you can also get without selling any more goods, by just showing your fine prize to your friends and getting only six of them to sell our goods and earn our fine premiums as you did. Write to-day boys and you can soon own these fine rewards. 1 B

Address—THE REGAL MANUFACTURING CO. Dept. N 7 TORONTO, ONT.

NEW HOTEL CADILLAC
DETROIT, MICH.

Now open to the public. Complete everywhere. Two excellent dining-rooms, most beautiful lobby. Depot cars direct.

Rate, $1.50 up.

C. C. SCHANTZ, Mngr.
1aw t

Every Day in the Week

Toronto-Vancouver
(Both Ways)

Commencing SUNDAY, OCTOBER 5th, leaving

TORONTO
(UNION STATION)
9.15 P.M.
DAILY

MOST MODERN EQUIPMENT

Standard Sleeping, Dining, Tourist and Colonist Cars. First-class Day Coaches. Parlor Car through the Rockies.

Sunday, Monday, Wednesday, Friday
Canadian National all the way.

Tuesday, Thursday, Saturday
Via G.T.R., North Bay, Cochrane and Canadian National.

Toronto - Winnipeg
Compartment—Observation Library Cars

Further information from Canadian National Ticket Agents, or
GENERAL PASSENGER DEPARTMENT, TORONTO

143

Canadian National Railways

Why all of a wagon wears out

Farm vehicles invite quick deterioration. They are out in every kind of weather. They get all kinds of rough usage. Every jolt tends to spread the joints

The exterior of some kinds of property suffers all the pressures. But an open wagon is exposed inside and out. With a double surface exposed, there is double danger of decay. For decay begins at the **surface.**

Surface protection is a matter of a surface coating. The War demonstrated the supreme importance of proper surface protection. All Allied transportation equipment—from locomotive to ammunition truck—was painted repeatedly for surface protection.

The surface is the great danger point with wagons and everything else, whether the material be wood, iron, steel, concrete, cement or stucco.

Remember the need of surface protection. Remember that neither rust, corrosion, decay, nor wear and tear can get a foothold if kept from the surface.

Save the surface and you save all.

Paint this Fall Because:
—of proper weather conditions.
—surfaces are now in their most receptive condition, practically every trace of moisture having been eliminated by the summer sun.
—the wood being dry it absorbs more readily, and the paint holds better.
—a surface needing protection should never be allowed to go over the winter without it.
—Property needs more protection during winter than at any other time.
"Save the surface and you save all."

THIS ANNOUNCEMENT *is issued by the Canadian Save the Surface Campaign Committee, for the purpose of educating the public in the Preservative and Protective value of Paint, Varnish and Allied Products for the Conservation of Property, and has received the approval of the Canadian Trade Commission in the following words:*

"The realization of the above objects will lead to employment during the Reconstruction Period and bears our entire approval.

THE CANADIAN TRADE COMMISSION

CANADA

Commissioner.

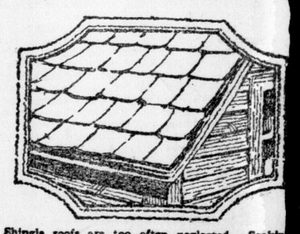

Shingle roofs are too often neglected. Soaking rains waterlog unprotected shingles; beating suns warp and cracks them. They form cups to catch and hold flying sparks. They develop surface fuzz which is highly inflammable. No surface is more exposed. Shingles need a protective coating. Well painted shingles last indefinitely and constitute one of the best types of roofing material.

20

"SAVE THE SURFACE AND YOU SAVE ALL" *Paint & Varnish*

WOOD — MANUFACTURED PRODUCTS — METAL — BRICK