YORK COUNTY AND SUBURBS

LOCKETS FOR SHAMROCKS PRESENTED BY CITIZENS

Fire in C.P.R. Engine House at the Junction—Constable Assaulted While Making Arrest.

Toronto Junction, March 22.—(Special.)—The Shamrock Lacrosse Club, winners of the intermediate C. L. A., were tendered a banquet at the Palms restaurant to-night by the citizens of the Junction and were presented with gold lockets for winning the championship. About 100 guests were present. John Miller, president of the C. L. A., presented the team with a silver cup and pennant, while Hon. J. W. St. John, presented the lockets. Mayor Baird, ex-Mayor Jesse Smith, W. H. Hall, secretary C.L.A., and W. J. Sheppard were among the speakers.

Shortly after 10 o'clock to-night an alarm was sent in from the C.P.R. The firemen quickly responded and found the cupola of the engine-house in flames. The fire was easily extinguished without much damage. The chemical engine had some difficulty getting to the fire owing to the mud on Keele-street. Damage $25.

In Victoria Church last night Prof. Alexander delivered the last of a series of lectures on Hamlet.

Shortly before 8 o'clock to-night, while Constable Lavery was arresting Johnstone Croney of 107 Willoughby-avenue, he was assaulted by Robert Mound of 122 Melec-avenue, who struck the officer on the back of the head. The constable let go of Croney and arrested Mound. Constable Peters took harge of Mound and Lavery re-arrested Croney.

On Saturday afternoon at 2 o'clock the Liberal Association of West York will meet in the Eagle Hall at Weston to nominate a candidate for the next provincial election.

Miss McMeilly is entertaining a few of her friends on March 26th, in honor of her 21st birthday.

Buttonville.

James Sutton, one of the pioneer residents of the Township of Markham, died on Friday evening, in his 84th year. He had been ailing since Christmas. Mr. Sutton resided in Buttonville about 60 years and was a staunch Conservative.

Riverdale.

The Royal Canadians held a successful concert, the proceeds to go towards defraying the expenses of the bowlers to Atlantic City. Among those taking part were: Mr. Thayer, piano solo; M. S. Schmidt, one-armed pianist; G. M. Ross, songs; H. Simpson, ventriloquist; Mr. Martin buck and wing dancer; James Butler, baritone soloist, made a hit; also C. Butler, bass.

York Township.

The York Township private bill was considered by the committee at the legislature yesterday, with the following result: the bylaws giving the J. E. Edwards & Sons, the General Leather Goods Company and the Toronto Bolt & Forging Company a fixed assessment for 20 years, was cut down to ten years. Those concerns, however, will have no fixed assessment as to school rates, and will have to be assessed annually for that purpose. The date for holding the municipal election was changed from the first Monday in January to New Year's Day, the nominations to be held December 23. The sale of lands for taxes was confirmed. The cemetery clause of the bill was left over for re-consideration. The most important clause was thrown out, namely, that the township should have the same power as a town in connection with local improvements. The bill respecting the construction of a viaduct between Bloor-street and Danforth-avenue was also considered, and the committee thought it fair that the City of Toronto should pay half of its cost and York Township and the Town of East Toronto to pay the other half. The minor municipalities, however, did not consider the proposition a very fair one, and the matter was left in the hands of the three municipalities to come to an amicable understanding.

Local Option in York.

It is likely that in a very short time an active campaign in favor of local option will be inaugurated in York Township. The officers of the local temperance organizations in the city stated yesterday that the conditions were favorable for such a movement. With local option in West Toronto Junction, Weston and Vaughan, as well as in North Toronto and Markham on the north, York Township and Scarboro are the only municipalities within a radius of 18 miles of the city where the act is not in force.

Richmond Hill.

The public meeting to discuss the bylaw to raise $1000 to improve East Centre-street, leading to the new C. N. O. station, was unanimous in favor of voting the money. The vote will be taken next Monday.

Geo. Hamilton of Tillsonburg is renewing acquaintanceship here and at his old home, Elgin Mills.

H. A. Nicholls has been appointed an issuer of marriage licenses.

The Masonic fraternity are invited to Maple Monday evening to meet R. Wor. Bro. A. J. Anderson on his official visit.

The next social event will be the nine-cent sale in the Temperance Hall April 9, by the Women's Missionary Society.

Donations will be received at The Liberal office Good Friday morning, in the form of fruit, books, eggs, jelly, etc., for the Sick Children's Hospital, Toronto.

The event of the week was the benefit concert given in the Masonic Hall for Mrs. Maxwell, our oldest citizen, who was 102 years old on the 10th inst. The performers were a colored troupe from the city.

Mimico.

An interesting ceremony took place in Mimico Thursday, when the mortgage of the Methodist parsonage was burned. The parsonage was built 16 years ago and a mortgage of $1500 left on it. The balance was cleared off last fall and the mortgage burned Thursday. Rev. Mr. Perrin, who was pastor when the parsonage was built, is dead, but Mrs. Perrin was present. Rev. Mr. Brown, the next pastor, and his wife were present, also Rev. Mr. Perry. Mr. Frank Hendry, the oldest trustee, assisted with the ceremony.

Norman Polk, son of William Polk, Stanley-avenue, has given up office work and gone to try farming.

East Toronto.

The G.T.R. has had private detectives watching the yards, with the hope of securing the thieves who have broken open freight cars and stolen some of the contents. So far no arrests have been made.

Mrs. McHattie of Hope Methodist Church entertained the members of the Athletic Club, organized in connection with the church.

Miss Yeo, senior teacher of Mary-street School, has been appointed to a similar position in the new Pine-street School, which will shortly be opened.

Walter Ratcliffe, son of Rev. Mr. Ratcliffe, has been appointed to the staff of City Architect McCallum.

Balmy Beach Senior Baseball Club will meet in the "Bungalow" on Wednesday evening.

Local lacrosse enthusiasts at the beach propose to organize a club.

The latest proposition submitted by Cecil B. Smith to the city respecting the railway route thru the town is, if possible, more objectionable to the citizens than any of the others, in that, if carried out, it will skirt the town to the north, and virtually kill wards two and three. In the residential section the latest report is regarded as entirely satisfactory.

The Lyonde pier was washed away by the heavy storm of Wednesday night.

Doncaster.

Special music will be rendered at the Chester Baptist Church to-morrow and next Sunday.

The annual meeting of St. Barnabas Cricket Club will be held next Monday evening in the parish room.

North Toronto.

A daring act of horse stealing was committed on Thursday in broad daylight, when the thief entered the house of ex-Councillor Robert Johnston on Centre-road, where he took a blanket, bridle and saddle, then went into the stable, picked out the best horse, valued at $200, saddled it and rode off. The police traced him to the second concession of East York, across to Moore Park and down Yonge-street as far as the C.P.R. crossing, and then across to Avenue-road. County Constable Tomlinson is on the thief's trail. From the time of the theft till night came on the horse was offered for sale to about one dozen dealers. Yesterday afternoon Constable Tomlinson located the animal at Mannas Bosalt's of East Queen-street, he having traded his horse for the stolen one and given a nice sum to boot, and even Bosalt had the horse sold already for $225. However, Mr. Johnston got his equine back without bridle, blanket or saddle.

"Busybodies" spread the alarm around town that the new steel water-tower is leaning towards the south and is in danger of falling over. The chairman of the water, fire and light committee, Councillor W. J. Laurence, accompanied The World to the tank yesterday, when Foreman Mains gave proofs that the tank stands plumb and he invites anybody to accompany him, when he will demonstrate that the alarm is unfounded and originated perhaps by a certain party whom he had to order off the premises several times.

Sherwood Lodge, S.O.E., paid a fraternal visit to Hammersmith Lodge, Toronto, on Thursday evening.

Henry Carver of Peterboro is visiting his aunt, Mrs. A. J. Davis of Frederick-street.

Mrs. William Bates of Soudan-avenue is seriously ill.

Milliken's Corners.

The marriage of John Rutherford Hood, second son of Adam Hood, to Ada, daughter of David Duncan of Buttonville, took place at St. John's Church, near Milliken's Corners, on Wednesday afternoon at 3 o'clock. The bride was attended by Miss Hannah Belle Gibson, and the groom by Alex Duncan, brother of the bride. The ceremony was performed by Rev. Mr. Rae. The bride was beautifully gowned in organdie silk and, carrying a magnificent bouquet of orange lilies, entered the church on the arm of her uncle, David Duncan. The Wedding March was played by Miss Edith Hood. The ushers were Collie Hood, George Kelley jr. and John Gibson. Following the ceremony a reception was held at Zeeburg Hall, the residence of the groom's parents, where eighty guests sat down to the wedding supper. The young couple were the recipients of many useful and valuable presents. After a short honeymoon trip to St. Catharines and other western points, Mr. and Mrs. Hood will take up their residence on their farm near Markham Village.

More Emigrants to Arrive.

Fifty emigrants are expected to arrive from St. John this morning. A shipload from the United Kingdom is to arrive at the Union Station next Sunday.

"The House That Quality Built."

EASTER "OFFERINGS" IN NEW NECKWEAR

It's because the habardashery we sell is so away from the ordinary stuff that goes as nice goods that we are getting the trade of the gentlemanly fellows who like the newness and dressiness that marks our stocks—the brightness and crispness—without the semblance of "loudness."

It's so with the very exclusive display of

Easter

Neckwear

50c to 2.00.

Gloves

Tan shades—walking weights—special

1.25.

Guinea Trousers (5.25 spot cash).

Score's

77 King Street West.

REGISTERED

Men Should Have "Easter Hats" Too

The man who thinks "all hats look alike," would change his mind if he were to see the scores of styles we have, all fresh Spring Stock. He would be more convinced than ever if he tried on a few. Our great assortment is the reason for being able to give every man the hat he wants and needs.

Knox, Youmans, Peel, Christy, $2.50—$3.00—$3.50—$4 00—$5.00

Spring Overcoats and Spring Suits

We are not confined to one maker for our goods; we buy wherever we find the best, always keeping in mind the "quality," "fit" and "style" demanded by our class of trade.

English and Scotch Tweeds

Gamefeather, Herringbone, Diagonals and Oxford Greys.

Overcoats, $18, $20, $22, $23, $25
Suits, $18, $20, $22, $25

MEN'S FURNISHINGS

There's as much taste displayed in stocking our furnishings department as any person could exact for himself, and we pride ourselves on the reputation for fine and pretty things in this department.

Cravats, Shirts, Gloves, Handkerchiefs, Collars, Underwear, Socks, etc.

See our famous "Terlus" Serge Suits; blue and black—$20.

J. W. T. FAIRWEATHER & CO.
MEN'S CLOTHIERS AND FURNISHERS
84-86 Yonge Street.

Smokers' Saturday Bargains

MARGUERITE - - -
FORTUNA - - - -
JAPS, large - - - -
MANANA, clear Havana -
BOSTONS and BACHELOR -

10c CIGARS REDUCED PRICE 4 FOR 25c

10c CIGARS FOR 5c

IRVINGS, CHAMBERLAIN, CONQUEROR

A lot of Tobacco Pouches 15c each
Regular price 25c.

GAME COCK SMOKING 15c 1.2 LB.

Cigar Bands 35c per 100, selling like hot cakes

Alive Bollard
128 Yonge Street

EASTER JEWELRY

WANLESS & CO.,
168 Yonge Street.

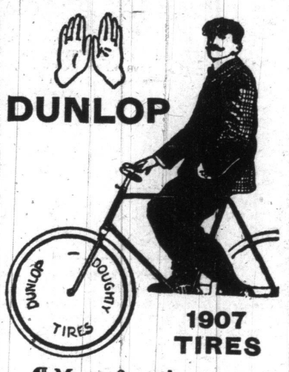

1907 TIRES

¶ More fun than ever bicycling this season. There's the new Dunlop Bicycle Tire, made by the Doughty Process. All dealers have them. They cost no more than the old style. A new shape; more elasticity; less liability to puncture; a slipless tread that won't wear off.

Look for the name embossed on the tread.

THE ROBERT SIMPSON COMPANY, LIMITED

H. H. FUDGER, President; J. WOOD, Manager. SATURDAY, MARCH 23

Boys' Easter Suits

WHAT mother is there that doesn't want her boys to look well dressed upon Easter day? "Yes, but——"

No buts, please. This is Canada's growing time. Every Canadian boy can afford a new suit for Easter Sunday. The only points to consider are qualities and prices. Naturally you want the nicest suit you can get your boy at the least unnecessary expense. Come in and examine our stock on Monday. We'll be content with your judgment.

Two examples of this Easter's values:

75 Youths' Long Pant Suits, imported and domestic tweeds, in handsome light grey and darker grey and brown shades, neat check and fancy stripe pattern, single or double-breasted sacque style, good Italian cloth linings and trimmings, trousers cut medium width in legs, sizes 32-35, reg. up to 8.00, Monday, to clear..... 5.95

Boys' New Spring Norfolk Suits, a fine medium weight imported tweed, in a handsome grey mixed Scotch effect, showing faint colored intermixture, coat made with box plait and belt and finished with good quality Italian cloth linings and trimmings, Monday, sizes 24-28, 4.25; 29-30, 4.75.

Boys' Springtime Furnishings

We pride ourselves upon the niceness, the carefulness and the thoroughness of our stock of furnishings for boys. We try to give boys as much choice and as much refinement in underwear and personal fixings as we offer men. Here are Easter things to bear out what we say:

Boys' new spring Pyjamas in neat black and white stripes and spots, with braided frogs; sizes for boys 2 to 16 years. Monday 1.25

Boys' silk striped cashmerette Shirts, collar and pocket, in pink and blue stripes, sizes 12 to 14; Monday, each 50c and..... .75

Boys' fine elastic web Suspenders, white kid cast-off ends; light and dark patterns. Monday ..... .25

Boys' silk Windsor Ties, tartans, spots, figures and plain colors; good heavy silk. Monday ..... .25

Boys' imported Balbriggan Underwear, long and short sleeves, ankle and knee length, pearl buttons, shirts sateen trimmed, sizes 20 to 32. Regular value 40c. Monday ..... .25

Going Away for Easter?

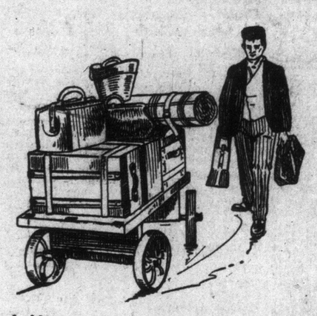

Let us show you how we sell Trunks and Suit Cases. We get the best in all grades, and we sell direct from the factories.

Everything we have is fresh and new and our prices beat all Canada.

Brass-trimmed Trunks, covered with heavy water canvas; three-lever Corbin brass lock, two straps, covered tray, sheet iron bottom. On sale Monday, special:

28-inch $4.49
30-inch $4.79
32-inch $4.95
34-inch $5.50
36-inch $5.95
40-inch $7.25

20 only extra strong fibre-bound Trunks, full brass trimmings and three-lever brass set-in lock that only one key will fit, covered tray, heavy canvas, 2 outside belt leather straps, held in place with brass and fibre holders; one of our strongest trunks in stock. Worth $7. Special, Saturday 4.95

75 Imitation Leather Suit Cases, brass lock and bolts, good handle, neatly lined. Special Saturday 1.29

The "Bedford" Suit Case is made from granite leather, in all colors, 2 locks, excellent finish, pocket and inside straps 2.95

FRENCH EDGE SUIT CASE.

French edge Suit Case, made from fine Paris and walrus grained leather, in all colors, 2 locks, leather lining, extra fine finish, size 24 ..... 8.35

DON'T STRAIN YOUR EYES

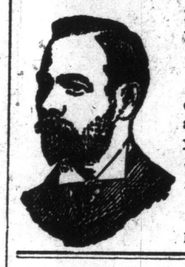

If you don't see clearly take our advice and have your eyes examined. Doing without

SPECTACLES OR EYE-GLASSES,

or wearing those not suited to you causes headaches and often the loss of sight. We can supply you with correct lenses.

F. E. LUKE, REFRACTING OPTICIAN.
Issuer of Marriage Licenses.
11 KING ST. WEST, - - TORONTO.

Machinists' Tools

ALL THE NEWEST PATTERNS.

Tools of L. S Starratt and Brown and Sharpe's make. Get our special prices on new tools.

RICE LEWIS & SON,
LIMITED.
Cor. King and Victoria Sts., Toronto

DR. SOPER
DR. WHITE

SPECIALISTS in all Chronic diseases. One visit to Office advisable, but if impossible send history and 2 cent stamp for reply. Consultation free.

FOLLOWING DISEASES TREATED:

Piles	Insomnia	Constipation
Dropsy	Neuralgia	Epilepsy—Fits
Catarrh	Headache	Rheumatism
Asthma	Diabetes	Skin Diseases
Sciatica	Lumbago	Chronic Ulcer
Eczema	Paralysis	Nervous Debility
Deafness	Dyspepsia	Bright's Disease
Syphilis	Stricture	Varicocele
Tumors	Cancers	Lost Manhood
Rupture	Emissions	Salt Rheum

And all Special Diseases of Men and Women.

Offices: Cor. Adelaide and Toronto Sts.
Hours: 10 to 1 and 2 to 6.
Sundays: 10 to 1.

DRS. SOPER and WHITE
25 Toronto Street, Toronto, Ontario

Beaver Lodge Banquet.

Beaver L. O. L. No. 911 held its annau banquet at the Albert Williams' cafe last night. A past masters' jewel was presented to Mr. Bulley by Fred Dane, county master. J. T. Simpson occupied the chair.