Kye's Message of Progress Under King Regime Inspires London Liberals

SPLENDI LODGE PICIC IS HELD

Kilwinning N 64, A., F. and A. M., HaDelightful Outing at Sprinank Saturday.

RACES .RE KEEN

Kilwinning Lge. No. 64, A. F. d A. M., thiannual picnic was d at Springsk Saturday afternoon. A speclcar which left the corner of Dund and Talbot street at 2:30 was load to capacity, and during the afthoon the number was swelled ut more than four hundred sat dot to an old-fashioned basket picnic tuh, reinforced by ice cream, lemona, peanuts, candy, popcorn and oth good things.

A lengthy prram of sport was held in the afteron, starting at 3:30. The feature eve was the handicap at men's race, hich had to be run over three time before a winner could be declat, as a number of intrants were h at the post. The inal winner waGeorge Prink, L. P. M. The biggestvent was throwing the baseball, wih nearly ever member had a try at it. L. Dambra made the lungest thro but lost out in the throw-off. Anoer interesting event was a presentain made to the oldst member on t grounds, which has been won eachrear by Bro. J. B. Cox. The prestation was made at supper time by or. Bro. G. E. Perry. Bro. Cox, in spitof his years, gave a recitation plain audible to all, and which was grdly enjoyed. The inal feature ofhe program was a baseball matchf the married men vs. single men, hich was won by the married men bha score of 21-15. There was also match of the single ladies vs. the married, which the single ladies wi by a score unrevealed.

The feature othe men's game was the base runni of Rev. Mr. Armitage, the circuscatch of E. McKellar of the singlmen, and the umpiring of Charles orilees.

The sports committee was W. A. Adams, convenr; Bros. Creighton, Turnbull, Nortkood, Logan, Tucker, Baker, Robb, Dmbra, Perry and McWilliams.

Spos Results.

Boys and girl 6 years and under—Jean Scott, Irce McMillan, Ernest Harley.

Girls, 7 to 10—Gladys Weston, Louise Chapma, Dorothy Burns.

Boys, 7 to 10-Jack Scott, O. Froggett, Gordon Fster.

Girls, 11 to 3—Helen McCrae, E. Murray, Florere Warren.

Boys, 11 to 3—Harry Scott, W. Harkness, Lese Robb.

Girls, 14 to16—Florence Warner, Helen McCraeDorothy Wright.

Boys, 14 to16—Jack May, Stan Froggett, JackMarvel.

Young men-F. Adams, L. Dambra.

Married ladis, 50 yards—Mrs. McMillan, Mrs. Yescott.

Married mes race, 100 yards—W. A. McWilliam, Joseph Lancaster.

Jockey race boys—F. Adams and W. May, J. May.

Relay race—W. Holt, L. Dambra, Miss Anderson, Miss Harkness.

Baseball throw, boys—L. McKellar, L. Dambra, J. Hynd.

Oldest member on grounds—Bro. J. B. Cox.

Married men—Adcock (2), W. A. Scott (2), F. Parsons (3), Russell (1), Brynes (2), Lancaster (2), McWilliams (2), Reed (1), Hawk, Harley (1), B. S. Scott (1), Blay (1), Armitage (2)—21.

Single men—Finlayson (1), Taylor (1), Robb (1), E. McKellar (2), Dambra (1), Logan (1), Montrose (2), Adams (3), Creighton (1), L. McKellar (2), May, McFee, Mitchell—15.

The committees in charge:

General conveners—W. G. McNeill, G. F. Copeland, worshipful master.

Refreshment committee—J. C. Anderson, L. McKellar, E. McKellar, G. F. Forsyth, W. Wood, A. Lemery, F. W. Copp, J. Kerman, H. Froggett, F. Haysom, D. H. Finlayson.

Transportation—A. L. M. Anderson.

Printing—G. E. Wright.

Grounds—G. F. Forsyth, H. Froggett, W. G McNeill.

Reception—G. F. Copeland, W. M. G. E. Perry, J. V. Munroe, Dr. Keillor, W. Doidge, G. H. Tennant, Ald. Nelson Walsh.

LARGE SUMMER COURSE REGISTRATION SEEN

New University Buildings To Be Used—Prof. Kingston Will Direct.

Registration at the summer school of the University of Western Ontario is expected this year to surpass that of any previous year. Already a large number have expressed their intention of availing themselves of the excellent courses provided. At least one hundred are expected to register before the course opens.

Professor Kingston, director of the summer school, will return to the city in a few days, and work will be commenced June 30.

Summer school students will this year be accommodated in the new buildings. Minor details are yet to be completed by the contractors, but in the main, the rooms are ready for occupation. The cafeteria, however, one important department which will not be completed for the use of the summer students. It is suggested that they follow the simple expedient of the library staff, now engaged in the university,—that of erecting their own cafeteria on the campus. Members of the staff do their lunch picnic style under the huge shade trees, and with the exception of rainy weather, the plan has been very satisfactory.

This should add to the vacation atmosphere for the summer students and in all other respects the buildings will be quite ready for their accommodation after June 30.

CHUMS ORDAINED.

Princeton, June 15.—Rev. E. D. Jackson, friend and classmate of Rev. C. A. Beesley at Huron College, has been spending a few days at the rectory. Both were ordained to the priesthood in Galt on Sunday by the Bishop of Huron.

KING TRUE TO PROMISES AND COUNTRY BENEFITS, SAYS CHIEF PARTY WHIP

George W. Kyte, K.C., Inspires With Story of Government Successes.

DR. SINCLAIR SPEAKS

London Liberals Are Inspired To Greater Effort by Messages.

Liberals of London accorded a rousing reception to prominent party speakers at Hyman Hall on Saturday evening. The hall was filled and earnest, interested hearers listened with appreciation and applauded and cheered convincing statements of the many accomplishments of the government of the Hon. Mackenzie King during the past two years.

George W. Kyte, K.C., M.P. for Cape Breton South and chief Liberal whip, and Dr. D. J. Sinclair, M.P. for North Oxford, gave a wealth of facts and figures of changes wrought by the Liberals at Ottawa. They left little to be covered in the way of inimigration, tariff, foreign policy, railways or the cutting of Canada's war debt. They brought inspiration and encouragement to the Liberals of London.

Greetings and good wishes of the Hon. Mackenzie King were conveyed by Mr. Kyte. Promise that Mr. King expected to come to London at no distant date was made, and there was an urge for interest and action in organization of party forces here. Announcement that other prominent speakers were expected to address party forces here from time to time was also given.

Must Fight Onward.

"We should fight onward, and in that way show our support and appreciation for the prime minister and his followers," declared President John Weber in opening the meeting. In elections of recent years, Liberal candidates in London had polled splendid votes. Strong organization was needed at all times, as it was unfair to ask men of the calibre of such candidates to allow their names to stand and not give them the greatest organized support."

"Mr. Kyte holds the important and difficult post of intermediary between the highest of the highs, the holy of holies, and the lowest of lows," said Dr. Sinclair in introducing the government whip. "No man knows Kyte better than the Liberal M.P.'s" Mr. Kyte's oratory in the House has been convincing, and had wrought successes to the party.

"You here have a press, The London Advertiser, that is really the only Liberal paper in the province," the speaker said, amid applause.

Dr. Sinclair offered figures showing the way war debt had been piled up by the Conservatives, without any reduction being made in the national debt. Mr. King was the greatest leader the country had known since Laurier's time. Whenever the country got badly in debt, the Liberal party had come to the rescue as it had come now.

To Keep Leaders.

"We want 100 per cent Canadians. We want to boost our country and our people. Americans are not one bit better." Canadians were making good in many spheres in Britain and the United States, he said. Canada wanted such great leaders to remain in the Dominion and they should be offered the chance to find an outlet for their energies and abilities.

Laughter greeted Mr. Kyte's remark that his job was to provide a majority for the government on all occasions. His first tributes were for Liberalism of London and to the Hon. C. S. Hyman, who had been the great hope of Liberals of Ontario until ill-health forced him to drop from parliamentary life.

The speaker reviewed the principles, leaders, policies and success of the party. His oration was a treat to his hearers, who greeted with applause his presentment of the activities of Mr. King's government since December, 1921. He was called on to continue after an hour and a quarter had elapsed, in which he had dealt exhaustively with a survey of success.

Tories Suffer.

The late Conservative government suffered from the comparison made with the present powers, and the speaker was able to offer convincing statements to show the error of ways of Arthur Meighen and his followers.

Satisfaction with leadership was important in Liberalism, said Mr. Kyte. Liberal leaders were the best in the country. The record of Nova Scotia in its 42 years of Liberal government and its generous representation in the Dominion House, so often was a proof of the success of the party's policy.

Mackenzie King had appealed to the country in 1919 on a platform that called for tariff reductions. Every elector in the country knew of this plank. And sincerity was not lacking, for as soon as possible beneficial reductions were effected by the new King government. In spite of inherited troubles from the Mieghen regime, the Liberals had, after progress fo rtwo years, lowered duties on incoming trade. Mr. Meighen had chastized the premier for his slowness in effecting these reductions and charged insincerity to election pledges. It had been difficult to secure majorities at the early sessions of the new government but the work was finally carried out, much to the chagrin of the Conservative leader.

Meighen Displeased.

"Was Mr. Meighen pleased when reductions were finally effected? Why, he was madder than ever! We can't please Meighen, so for henceforth and forever more we will try to please the Liberals of Canada."

Legacy of Mr. King's government from the Conservatives had included an enormous war debt. The Conservatives went out of power after having increased the national debt instead of lowering it during a regime of 10 years. In slightly over two years the Liberals had been able to reduce the estimates for annual expenditure by $46,000,000. They had reduced the civil service by 5,000 workers, and reduced public debt by practice of economy in every branch of public service.

Never, from 1911 to 1921, had the country heard of such a thing as a government surplus to help wipe off national debt. In the past year a surplus of $35,000,000 had been provided. When a surplus of $30,000,000 had been left for the Conservatives to carry on with in 1911, Sir Thomas White ran splinters into his hands scraping the bottom of the treasury box, and the sum was expended somehow in no time.

Please Implement Firms.

Mr. Kyte was all for action taken in reducing duties on farm machinery. Some implements firms were overjoyed with the measures, as they could now purchase raw materials more cheaply and pass the beneficial reductions to the farmer. Free trade, unless universal, was unwise and no true Liberal believed in it. However, low duties or no duties on certain lines, were nearly ideal.

"It is our policy to produce revenue to operate, but not to exclude so that manufacturers can take advantage and raise prices."

Patriotism should not be taken advantage of by any party in order that homemade products be foisted on the people. That was where the Conservatives and the Liberals differed, and Liberalism would build national pride without a high protective wall against imports.

Fallacy of the late Conservative regime in loaning money to the Mackenzie and Mann interests was scored. At the same time, Mr. Kyte noted that a surplus of $20,000,000 in the operating expenses of the Canadian National Railways had been realized in the past year, besides a saving of $10,000,000 for the farmers of Western Canada in freight rates.

Immigration Increased.

Immigration had fallen off greatly, while the Conservatives were in power. Now British and other Europeans were coming in at the rate of over 100,000 a year, and Canadians were returning at an encouraging rate from the United States.

"Go on, go on!" cried the audience as Mr. Kyte neared the conclusion of his speech. The speaker did continue, and he offered a vigorous attack on those who had sought to discountenance the foreign policy of Sir Wilfred Laurier and the present Liberal government. The imperial conference last year had shown by unanimous resolution that a colony upon reaching its majority had every right to enter into treaties and sign them without calling in the British ambassador, in spite of what Mr. Meighen might say of Britain being shunted out the back door when it came to signing treaties with the United States.

The speaker quoted the Montreal Star, leader of Conservative organs, in pointing out that the Conservatives themselves hadn't confidence in their leaders.

Yet on the other hand the confidence of Liberals in the government was shown in that the largest budget vote in history had been given during the last session of the House in favor of the Liberal budget, he said in conclusion.

Prepare for Fight.

"Let's get an organization and a candidate and for Heaven's sake, let's put up a fight," urged ex-President Andrew Robson of the London Liberal Club in proposing a vote of appreciation to the speakers of the evening. Mr. Robson declared he was with the party for all time and offered his services to the limit.

Following the speaking many party workers, young and old, men and women, came forward to clasp the hands of the parliamentarians and offer their best wishes and congratulations.

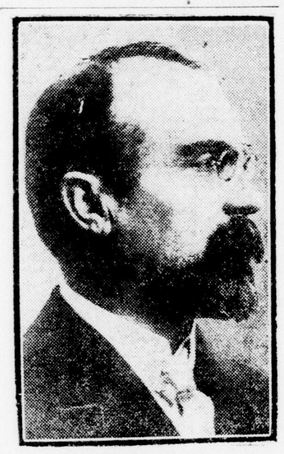

LOUIS BARTHOU.

Who is likely to succeed Marshal Louis Lyautey as resident-general in Morocco, thus leaving the chairmanship of the reparation commission vacant for Louis Loucheur, millionaire industrialist and minister of commerce in the last Poincare cabinet.

CHILD STRUCK BY AUTO IS SOMEWHAT IMPROVED

Georgie Burgess, son of Mr. and Mrs. George Burgess of 140 Regent street, who was struck by an automobile at Victoria and Richmond streets last Thursday, is somewhat improved today.

Doctors at first thought he had received a broken leg and no other injuries, but in the last few days complications have developed and he has taken a change for the worse. It is feared that he has internal injuries, but because of his serious condition his doctor cannot do anything to determine their extent.

NEW FOOD LAWS TO BE ENFORCED

Inspector Wilson Outlines Stand on Manufacture of Soft Drinks.

FORBID SACCHARINE

District manufacturers of orangeade and lemonade syrups have lost the second round in their fight to have their products exempt from certain requirements in the Dominion pure food and drug act.

W. E. Wilson, federal food inspector in London, reports that representatives of firms making what he terms "so-called" orangeade and lemonade syrups called on him in an effort to gain an understanding that would be favorable to the trade. Members of the delegation inferred that their products didn't come within the jurisdiction of the food act, but the inspector pointed out that orangeade and lemonade must conform to food regulations.

In substantiation of his contention, Mr. Wilson quoted the act of June 16, 1920, section 2, clause D, which reads: "Food includes every article used for food and drink by man and every ingredient intended for mixing with food or drink of man for any purpose whatever."

Inspector Wilson points out that manufacturers seem to have difficulty in interpreting correctly the order-in-council passed on April 8th of this year. It bars the use of saccharine except in such foods as may be prepared for the exclusive use of persons suffering from any disease, such preparations being preferably concocted under skilled direction.

While he has been loath to prosecute for infringements of the act in the past, the inspector declares that manufacturers of orangeade and lemonade syrups who do not conform to government regulations in the future will be dealt with to the full extent of the law.

There has been a noticeable increase in the use of saccharine in soft drinks where sugar should be used, and under the April law this substitute is strictly barred except in the case of medicated foods.

INSPECTION OF "U" IS REAL PROBLEM

Guide Will Show Visitors Through Building in the Summer Months.

From present indications it appears quite impossible that university authorities will be able to cope with the large number desiring to visit the new buildings at the time of the official opening.

For this reason plans are now being arranged whereby the university will be thrown open to summer visitors at certain appointed hours each day, when a properly qualified guide will be in attendance to exhibit the various departments. At the present time the buildings are not ready for inspection. Certain departments are locked, and workmen are engaged in other sections. It is expected that the work will have progressed within the next few weeks to throw the buildings open to the public, and a schedule of visiting hours will be drawn up.

In this plan the authorities are showing consideration for the large number of summer visitors to this city, who will be particularly anxious to inspect the new university. Western Ontario visitors will be given every advantage of inspecting the building during any time they may spend in the city.

During the week of the opening it is expected that special arrangements will have to be made to cope with the number desiring to inspect the building. One whole day alone will be given over to the County of Middlesex. It is in anticipation of these large crowds that the authorities of the university are anxious to have as many persons as possible inspect the buildings during the summer months.

CLOSING DAYS ON EARTH PREDICTED BY SPEAKER

"Are we living in the last days?" was the question answered by S. W. Carpenter, Bible student, at Hyman Hall yesterday. Many Scripture readings were submitted as proving that the current events indicated the approach of the last days of this earth.

"God has always," Mr. Carpenter asserted, "sent messengers to warn of coming punishment. Noah was told of a flood; two angels were sent to Sodom and Gomorrah; Jonah to Nineveh; and John the Baptist to Israel. Jesus came to his own and they received him not."

Messengers told of troublesome times to commence in 1914, Mr. Carpenter said, and this trouble, he predicted, would continue until every earthly crown becomes subject to the King of Kings.

NEW SOCIETY IS USING G.W.V.A. NAME, WRAY SAYS

Any person who is asked to contribute to "The Brotherhood of Disabled Veterans" should communicate immediately with Harry G. Wray at the government employment office.

This organization is in no way connected with the G.W.V.A., Mr. Wray states, yet the name of the G.W.V.A. is used in obtaining funds for the organizers. The activities of this organization has been confined to the western provinces, but it has started to organize branches in the east.

The World At Its Worst

Yes? No? What?

By GLUYAS WILLIAMS

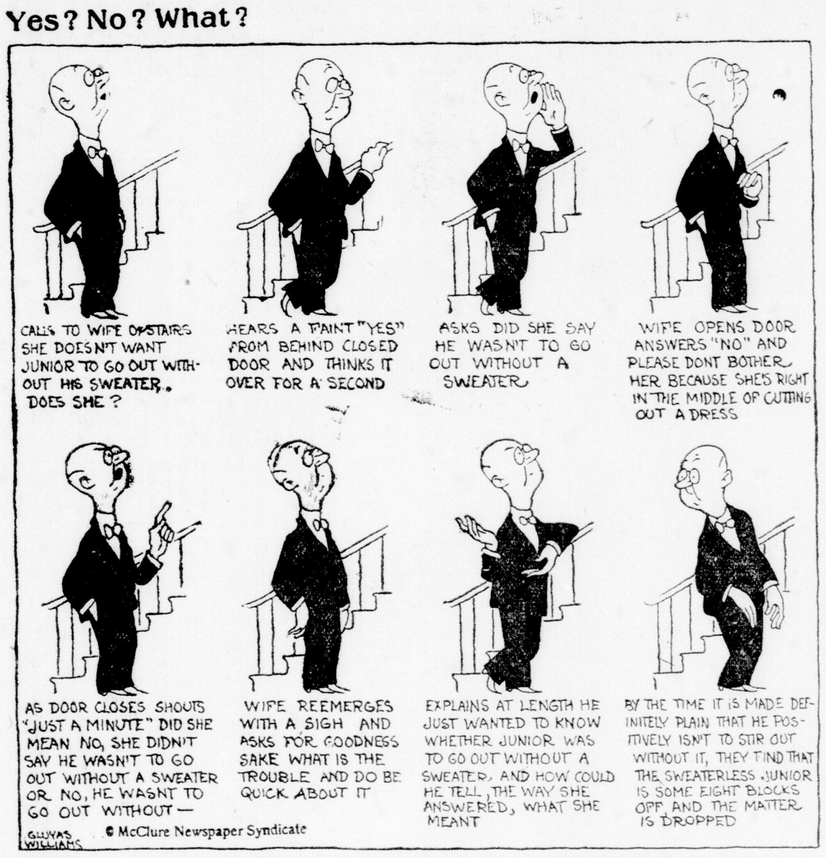

SEEK RUM CREW IN BOXER MURDER

N. Y. Police Charge Two With Slaying of Brennan—Trooper Dies.

Associated Press Despatch.

New York, June 16.—The police are continuing their efforts today to determine the motive which caused two men to shoot to death William James ("Bill) Brennan, heavyweight pugilist, in his cabaret, the Club Tia Juana early yesterday.

James Cullen, a state trooper and friend of Brennan's, died early today from wounds he received in fighting the bandits after they shot his prize ring friend.

The two men charged with the murder, Frank Rassi, 27 years old, and James Hughes, 31, will be arraigned in homicide court this morning. Both, accordin gto the police, have criminal records. Rassi is a taxicab chauffeur, and Hughes is a pugilist, known in the ring as Terry O'Neill.

Rassi, the police say, has engaged in bootlegging operations and this fact is considered of some significance by them in their hunt for the motive. A search of the cabaret revealed a barrel filled with empty whiskey bottles and it is thought by the authorities that a quarrel over bootlegging operations may have resulted in the murder.

FORGETFUL ONES SEEN IN TAX-PAYING TIME

Always Some Who Find Something Wrong When Amounts Are Due.

Tax-paying time is one of the great tests for the presence of the procrastination germ in the average householder. There is invariably a quota of the population that forgets something or finds at the last minute that there is something in connection with their tax amount that is wrong and needs changing.

Today an old gentleman called at the assessment commissioner's office with the request that the taxes on certain lots which he had sold in the spring be deleted from his bill. He didn't just know the date of the sale or even the size of the lots.

He was a very particular old chap and he asked one of the already busy clerks to ring up his man of law to see what was the exact size of the lots in question. He was informed that if he had told the department of the sale of the property at the time, that something might have been done then and a great deal of time saved as the revision court could have dealt with it some months ago. However he wanted service from the assessment commissioner's staff and he got it, but the prevailing opinión in the department was that he didn't appreciate it.

Obituary

JAMES KILGOUR.

The funeral of James Kilgour was held from his residence, 238 Piccadilly street, yesterday at 2:30. Mr. Kilgour passed away in his 88th year last Friday.

The services were conducted by the Rev. James McKay of New St. James' Presbyterian Church. The pallbearers were Donald McAlpine, Peter J. Thompson, S. B. Gorwill, John A. Campbell, W. T. Brown and James C. McDonald.

Interment was made in Mount Pleasant Cemetery.

JOSEPH JONES,

newly-appointed treasurer of the Bell Telephone Company of Canada to succeed W. G. Slack, whose retirement was recently announced.

TELEPHONE COMPANY SELECTS TREASURER

Joseph Jones, Appointed to New Post, Has Splendid Record.

At the last meeting of the board of directors of the Bell Telephone Company of Canada, Joseph Jones was appointed treasurer of the company, succeeding W. G. Slack, who, as recently announced, is retiring after 44 years' service.

Mr. Jones entered the employ of the company in 1894, becoming assistant accountant in the office of the secretary-treasurer in 1908. In September, 1911, he was made assistant auditor, and a few months later assistant treasurer.

Mr. Jones is held in the highest esteem, and his many friends are warm in their congratulations on his elevation to the treasurership.

BIG W.O.W. CONVENTION OPENS ON WEDNESDAY

Thirty-First Annual Session Will Be Held in London Camp Rooms.

The 31st annual convention of the Woodmen of the World will open in London on Wednesday afternoon in the camp rooms over the Imperial Bank, when Mayor George Wenige and Sov. Sam Baker, city clerk, will deliver addresses of welcome to the delegates, who it is expected will number fully 100.

Wednesday evening there will be a grand banquet for the visitors at the cafeteria at Port Stanley, when a splendid program of speeches will be given. Among those scheduled to speak are Rev. Dean Tucker, Thomas Essery, K. C., E. D. Campbell, Port Huron, and Sov. Clair Jarvis.

Among important matters to be discussed at the convention is the granting of cash surrenders to members of the order who have held memberships for five years and upwards.

The past year has been one of splendid development for the order, both as to membership and finances, and one of the most successful conventions ever held is being looked forward to by Head Council Commander C. Jarvis and other officers of the society.

KIWANIANS WILL MARK "ZERO HOUR"

Eighty Thousand Will Join in Vast Meeting Tonight.

Eighty thousand Kiwanians, representing more than a thousand clubs, will join tonight in one vast meeting. "All Kiwanis Night" has been arranged by the Kiwanis International as part of the Denver convention program, and it will be observed by Kiwanians all over the continent. Clubs will meet at every point where Kiwanis is organized, and by radio and other means of relaying messages these clubs will be linked in one great circle, demonstrating the internationalism of Kiwanis more forcibly than has ever been done before.

The London club has been invited for its meeting to the home of Sam Amero, Base Line. There with the thousands of other Kiwanians they will observe the "Zero Hour," the main feature of the meeting.

The purpose of the Zero Hour is to unite the 1,240 clubs and 88,000 Kiwanians, both at the Denver convention and at the club meetings, in exactly the same program simultaneously. The plan is that all Kiwanians shall personally participate in the special program for this period. No radio receiving is to be carried on during this time, but any club wishing to broadcast the program may do so for the benefit of the public.

The entire program of the opening session of the Denver convention is to be broadcast, and stations at many United States points and Vancouver, Winnipeg, Montreal, Edmonton, Toronto, Regina and Calgary will broadcast their special programs throughout the evening. The local club has arranged to "listen in."

The same program for the Zero Hour period is to be followed exactly by each club and the Denver convention as follows: Fellowship moment of silence, to sense the united fellowship of 88,000; singing of "America" and "God Save the King"; reading of President Arra's "Zero Hour" message; singing of "Onward in Kiwanis."

This inspiring method of demonstrating the vast unity and co-operation of Kiwanis clubs all over the continent has been arranged by the international committee on inter-club relations, of which Ernest L. Chase is the chairman. It is the first time in the history of Kiwanis or any similar organization, as far as can be learned, that such a simultaneous meeting has ever been planned. It is unique in bringing 88,000 Kiwanians into united fellowship to give evidence of the spirit of Kiwanis unity.

In the event of rain, the local meeting will be held at the Highland Golf Club.

THREE FORMER CALLERS REMANDED FOR WEEK

Fred Thompson, James Pierce and C. Evans who have all been in police court lately, showed up once more in the prisoner's box this morning on charges of vagrancy and disorderly conduct. They were wafted into the police station over the week-end from Napier street and were remanded to jail for a week.

Thompson and Pierce promised to leave town when they appeared in court two weeks ago on charges of disorderly conduct. They were going to Detroit, but apparently didn't get farther than Napier street.

SPEED AND DONATE

Three speeders paid the usual $10 fine in police court today for moving their cars faster than 20 miles an hour on city streets.

BIKE RIDERS CAUGHT

Two bike riders were assessed $2 and costs in police court this morning for riding on the sidewalk.

PRINTERS' UNION HOLDS BIG PICNIC

Delegates of Typographical Unions Hold Last Meeting At Port.

MANY EVENTS

"The grand finale" is the most fitting title to the picnic and banquet of the Typographical Union of Ontario and Quebec, held at Port Stanley on Saturday. This was the last meeting of these delegates of the union, who held a conference in this city Thursday, Friday and Saturday.

There were two special coaches on the 1:20 train of the L. and P. S. railway chartered to convey the delegates to Port Stanley. Both coaches were filled to capacity. Just as soon as the train pulled out of the station "joy began to reign supreme." There was singing, whistling and the blowing of horns and kazoos. A parade was held which went from one car to the other. The paraders sang "For he is a jolly good fellow" when they reached Capt. J. P. Haydon, and when they came to any of the older members, would sing "Oh, old Jim Cunningham ain't what he used to be," etc. When the train arrived in St. Thomas a number of the men got out on the station platform and sang a serenade to the town. Just as they were going to sing some more a few ripe tomatoes came from somewhere so they thought the rest of the singing should be done in the shelter of the cars.

Rush For Shelter

As soon as the train arrived in Port everyone made a rush for the tent that had been erected near the ball diamond. Most of the men came out of the tent in a few minutes, but some stayed there all afternoon, thinking that the tent had been put up to keep them out of the sun.

There were three ball games scheduled for the afternoon. The winners of the first two games to play for the championship. As luck would have it, Hughey Bentley's team won the final and each member was presented with a handsome toilet set. The games were played with an indoor baseball bat and a tennis ball. If the player struck at a ball and missed it was a ball. If a ball was hit foul it was fair and if hit fair the batter was out, or just as Hughey McPherson, the umpire, saw fit to make his decision.

The races followed the ball game and these were the most popular of the events on the afternoon's program:

Balloon race—J. A. Griffith, Montreal; Mel Parkinson, London.

Biscuit eating race and the cake eaters' contest—George Duane, London; Garnet Eagan, London; Hughey Bentley, Hamilton.

Skipping contest—The best skipper was J. E. Chatterton of Kingston. The most graceful skipper was J. A. Griffiths of Montreal, and the fastest was Chick Spence of London.

After this contest J. E. Chatterton gave an exhibition on how to skip for the benefit of those who did not know how to perform the dainty art. He skipped back and forward, sidewards and upwards.

Tennis ball throwing—For accuracy, Bill Hunter.

Coaxed Out.

As banquet time approached an effort was made to get all the members together. Those who had been in the tent most of the afternoon did not want to leave, but finally were persuaded to come away after they had been promised they would be allowed to return.

Many of the members wanted to be back in the city at 7:30 p.m. and so the time for speech-making had to be cut short. Mayor Wenige was the first speaker called and after telling the delegates that he had been a printer's devil for a few months once upon a time, he proceeded to tell them how glad he was to have them in the city and expressed his thanks for the praise that had been given the city by the visitors. One man declared that the city was one of the finest cities to live in in Canada. He was J. A. Griffiths of Montreal, the vice-president of the Ontario and Quebec Conference, and he also said that it was a pleasure to be in a city like London for a few days, where you had a little elbow room, because in Montreal it is almost impossible to turn around without getting bruised. Alderman McKay and Alderman Douglass made short speeches in which they said that they were glad to have the men come to London and hoped to see them again in September at the convention of the Trades and Labor Congress.

The visiting delegates gave the chairmen of the committees, who had helped to make their stay in London such a pleasant one, tokens of appreciation. Hugh McPherson was presented with a pair of gold cuff links with the Masonic emblem cut on them. Art Elliott and William Floyd were each presented with a set of six pearl-handled butter knives.

As one of the visitors said, the only trouble with the conference was that the men in charge wanted to do too much for the delegates. Every time you turned around someone asked if they could do anything or get something for you.

Most of the men came home on the 6:10 train from Port Stanley as they wished to make train connections so as to be home on Sunday.

PORT STANLEY GIRLS' TEAM DEFEATS ST. THOMAS 37-21

One of the interesting events at Port Stanley on Saturday was the softball game in which the Port Stanley Green Sox defeated the St. Thomas girls with a score of 37—21.

Until they met defeat at the hands of the Port Stanley girls, the St. Thomasites were able to down all comers. The lineup for the victorious team was as follows: Pitcher, Virtue Morgan; catcher, Aleta Mahon; first baseman, Ila Morgan; second baseman, Dorothy Trott; third baseman, Alice Loder; left outside wing, Alma Hogg; right outside wing, Nora Pollock; fielders, Rietta Mothersill and Marjorie Hawkins. Mr. Southcombe acted as referee.