Rowat's Teas
Used In Homes Where Quality Rules.
From 70c to $2.00 Pound.
T. A. Rowat & Co.
250 Dundas St. y Phones 3051-3052.

WHEN YOU
Buy a Wray's Diamond
You know you have the best.
1-3 Off Present Prices.
THE STORE WITH THE STOCK.

Greater Eye Comfort
IF men of affairs would take their eye troubles as seriously as they do other matters they would have greater comfort and added efficiency. Let us handle your eyeglass matters as your tailor does your clothes.
Carlyle TREBILCOCK OPTICIAN
233 DUNDAS STREET.
Tel. 2351. yt

C.H. WARD & CO
Your Choice
of anything in North Window
$1.00 SEE THESE VALUES
C. H. Ward & Co.
Diamond Merchants, Jewelers and Opticians.
386 Richmond St. Phone 1084.

Cut shows one of our many lines.
We have Trusses to fit all needs. Our fitters are experts. $1.50 to $10.00. ANDERSON & NELLES. 388 Dundas St.

Quality Vulcanizing Only.
ART WILKES
London Tire Repair Depot.
354 WELLINGTON STREET.
Opposite McClarys ywt

N. J. GRIFFITH
FUNERAL DIRECTOR AND EMBALMER.
104 Dundas Street, London.
Residence on premises. Phone 459.

GEO. E. LOGAN
FUNERAL DIRECTOR AND EMBALMER.
418 Richmond St. Phone 1963.
Finest Motor and Horse Equipment. ywt

J. FERGUSON'S SONS
176-178 KING STREET.
Funeral Directors and Embalmers. Handsome Motor Car or Hearse Equipment.
Day or Night Service.
PHONES:
Office 543. Residence 2056W-656J.

The London Loan Company of Canada
MORTGAGES AND REAL ESTATE AGREEMENTS PURCHASED

Corns Stop Aching, Quickly Dissolve Away
Immediate Relief Comes With First Application.
SUCCESS GUARANTEED.
The misery of a sore corn comes to an end quickly when you apply Putnam's Corn Extractor. This statement means just what it says, and you can easily prove it in your own case. Full directions are given in each package for the hot water treatment, and for applying a few drops of Putnam's to the spot that is sore. You won't be disappointed. Putnam's is not an experiment; it is a tested preparation that painlessly removes warts, corns, callouses and thickened foot lumps. Sold for 25 cents by all good dealers. Refuse a substitute for "Putnam's."—Advt.

Ladies' Trimmed and Blocked Hats
BELTZ & CO. ywt

We Realize — Our — Responsibility
in providing the most important part of every meal for hundreds of thousands of people every year, and, as a result, we make
Parnell's
Quality Bread
the very best bread it is possible to bake, with highest grade ingredients in the hands of skilled bakers.

FALLING TREE ENDANGERS LIFE OF CHATHAM PASTOR

Special to The Advertiser.

Chatham, March 13. — Rev. Dr. H. Crews, pastor of the Park Street Methodist Church, experienced a narrow escape this morning, when a heavy maple tree blew down in front of him while walking on William street, accompanied by his daughter. On investigation it was found out that the tree was about two-thirds dead, the wood being extremely rotten.

FIRE CAUSES SLIGHT LOSS.

Palmerston, March 13.—Fire broke out in the home of Mr. Scott, Jane street, Palmerston, today. The quick action of the fire brigade saved both the residence and the contents. The loss was slight.

EX-KAISER IS GRANDPA.

Special Cable to The Advertiser.

Vienna, March 15.—The ex-Kaiser is grandpa again. The Duchess of Brunswick, the only daughter of the exile of Doorn, gave birth to a son Monday.

SALVATION ARMY FOLK HOLD ANNIVERSARY

Three-Day Commemoration Concluded by Sunday School Entertainment.

The three-day service commemorating the 40th anniversary of the Salvation Army Sunday School was concluded in the Clarence street citadel last night by a program of drills, recitations and musical selections, put on by members of the children's classes.

Saturday a musical program was staged by the Sunday school teachers, and Sunday the teachers conducted the services.

Between 200 and 300 people witnessed the entertainment provided by the children, and the finished manner in which the young boys and girls sang solos and duets and gave musical selections drew encore after encore from the appreciative audience.

Numbers on the program included a recitation by Olive Davis; address of welcome by William Hodgman; chorus by Olive and Joe Davis; piano duet by Florence Leech and Lucy Judge; cornet solo by Glen Shepherd; recitation by Elsie Hayward; vocal duet by Lizzie and Bella Davis; report by Miss Shepherd; vocal duet by Earnest and Rob Kingham; recitation, "The Beautitudes," by Florence Leech; pianoforte solo by Evan Gore; "Doll's Lullaby," by seven girls; banjo selection by Jack Shepherd; reading by Mrs. Hall; cornet duet by G. Shepherd and E. Gore; flag drill by twelve girls, and a piano duet by Glen and Jack Shepherd.

For regular attendance at Sunday school the following received books as prizes: Olive Davis, Verdun Coups, Hilda Avey, P. Fiddler, Joe Davis, Rosie Armandy, Clara Greece, Bruce Green, M. Potter, J. Cox, A. Burnett, J. Flowers, G. Ager, Thelma Mason, A. Thornhill, Mabel Ballard, W. Hodgman, Madge Penfold, L. Kingham, Helen Flowers, B. Taylor, T. Sloman, M. Edmondson, G. Gibson, R. Jamieson, G. Barnett, S. Chatfield, E. Jeffs, J. Lucas, E. Fickling, F. Leech, Jack Shepherd, A. Armandy, T. Bentley, A. Pierce, F. Rogers, J. Fiddler, E. Judge, W. Avey, H. Potter, S. Halt, D. Murchison, S. Fiddler, R. Kingdom, L. Judge, A. Burnett, M. Avey, J. Chatfield, E. Avey, B. Davis, N. Slowman, G. Serle, S. Coups, E. Kingham, Harold Taylor and John Judge.

Gray Hair Restored
Please Accept a Trial Bottle

I offer the scientific preparation which bears my name solely on its merit. So I send a trial bottle free to prove exactly what it is and what it will do. Mail coupon for patented Free Trial package, which contains trial bottle with full directions for making test on a single lock.
This test will prove how perfectly my Restorer works, how the restored color is so even and natural it defies detection.
Mary T. Goldman's Hair Color Restorer is a clear, colorless liquid, clean as water. Doesn't interfere with shampooing, nothing to wash or rub off. Over 10,000,000 bottles sold.
MAIL COUPON TODAY
Send today for the special patented Free Trial package which contains a trial bottle of my Restorer and full instructions for making the convincing "single lock" test. Indicate color of hair with X. Print name and address plainly. If possible, enclose a lock of your hair in your letter.
FREE TRIAL COUPON
Please print your name and address
MARY T. GOLDMAN
56A Goldman Bldg., St. Paul, Minn.
Please send your patented Free Trial Outfit. X shows color of hair. Black..... dark brown..... medium brown..... auburn (dark red)..... light brown..... light auburn (lightred)..... blonde.....
Name.....
Street..... City.....

REVEALS MYSTERIES OF AUTOSUGGESION

Toronto Lecturer Demonstrates Tremendous Potentialities of Coue's Art.

MUST UNDERSTAND

Anderson Morris Tells London Audience Knowledge of Science Necessary.

When Emile Coue broadcasted his message of optimism throughout the world, a million tongues took up the famous exhortation. In numerous instances, however, the doctrine of autosuggestion was accepted without attempting to become familiar with the mental processes involved.

Last night at Hyman Hall, Anderson Morris of Toronto explained autosuggestion for the first time in London. He did more than that. He demonstrated the futility of anyone attempting its practice without a thorough understanding of the principles on which the science is founded.

Mr. Morris' explanation was brief and to the point. Those leaving must have realized that a tremendous avenue of achievement lies open to them. The speaker did not confine himself to a lecture on the salient features of the science. He went so far as to demonstrate its possibilities by practical methods, with the result that many citizens now have a comprehensive knowledge of autosuggestion.

By diagram and verbal explanation Mr. Anderson showed the subconscious mind controls the entire physical function of the body. More that that, it is the dictator of destiny, the one and only source of inspiration and accomplishment.

Subconscious Mind Governs.

The conscious mind, he said, was that portion of the brain on which is reflected the impressions of conscious moments. Impressions received by the conscious mind are comparatively neglible in their effects on life's conduct. It is the subconscious mind around which the future of human action revolves.

The subconscious accepts every impression as being true, while the conscious is controlled by a critical faculty or censorship which prevents it from accepting certain reflections as truth unless they appeal to logic. Habit is supervised exclusively by the subconscious, and it is habit in living, thinking and acting that governs human conduct.

Thus the benefits of good habits and proper thinking are the ne plus ultra of happiness and accomplishment. Right thinking and acting must become habitual if the advantages accruing from them are to be enjoyed.

Mr. Morris showed how physical ills are invariably a direct result of thoughts or emotions implanted on the subconscious mind. Individuals suffering from accentuated fear, hatred, jealousy, or any other negative sensation ruin their chances for health and happiness. A child who is fearsome has a great handicap through life. Action is governed entirely by subconscous imprints, and reaction is governed by the quality or nature of those imprints on the mind.

Gives Key to Practice.

The key to intelligent practice of autosuggestion is in realizing that man is capable of obtaining any altitude of ambition by creating beneficial images on the subconscious. The best time to do this is just before going to sleep. Then the subconscious mind is in its most malleable state and good resolves are more easily engraved on it.

The lecturer explained how the mind governs bodily functions, how it can cause diseased tissue and how it may build up wasted organs. When an individual becomes angry, clenches his fist and grits his teeth, the heart is given extra work to do and the kidneys and liver are adversely affected.

Further, an outburst of temper tends to cement a habit that may result disastrously for the person who unconsciously cultivates it. When the impulse to become angry seizes one, Mr. Morris advised to reject it. It is much harder to control a temper than to give way to it. But the formula for placidity under all circumstances is merely to unclench the hands and decide not to become incensed under any provocation.

Not New Science.

Although Mr. Morris's address was extremely elementary, it was a revelation for those who had not been given an opportunity of mastering the intricacies of autosuggestion. He admitted the science was as old as the Pharoahs, but it was nevertheless of vital importance to the world. After hearing his address one could not reasonably question the benefits of autosuggestion.

As Mr. Morris himself said, it is impossible to explain or demonstrate the science in a book or by newspaper articles. The only practicable method is by lecturing and instilling audiences with belief and faith.

He particularly emphasized the necessity for faith in Coue's philosophy, and stated that those who departed with the firm resolve to practice autosuggestion religiously would reap lasting rewards.

LONDON CLUB ELECTS H. F. SKEY PRESIDENT

Executive Board of Hunt and Country Association Names 1923 Officers.

Election of officers and committees for 1923 claimed the attention of a special meeting of the executive board of the London Hunt and Country Club Monday afternoon.

H. F. Skey was chosen president, with Thomas Baker first vice-president and Dr. A. Scott second vice-president.

The other officers follow: Directors, George T. Brown, C. R. Somerville, A. H. M. Graydon, C. R. Hunt, W. E. Robinson, A. M. Smart.

Honorary master, Sir Adam Beck; master, Col. E. Ibbotson Leonard; deputy master, Ernest Weld; captain, Dr. W. J. Brown; vice-captain, Geo. W. Little; secretary-treasurer, Jas. W. Cahill.

Auditor, Percy D. Ball.

Hunt committee—A. H. M. Graydon, E. Weld, E. S. Little.

Golf committee—Dr. A. Scott, A. McPherson, Dr. Ernest Williams, J. M. Hunt, E. H. Nelles, F. W. Farncomb.

Tennis committee—William L. Duffield, Lt.-Col. Eric Reid, Douglas Weld.

House committee—Colin Duffield W. A. Mitchell, Ronald Harris.

TRAIN TOURS ONTARIO IN INTEREST OF STOCK

Dominion and Provincial Agricultural Departments Unite in Enterprise.

DELIVER LECTURES

Fergus, Listowel, Wingham and Mitchell Farmers To See Demonstrations.

In the interest of the farmers of Ontario and with the purpose of showing them all the more advanced methods of raising dairy cattle, beef cattle, sheep, swine and poultry, the Dominion and provincial departments of agriculture and the Ontario Livestock Association have united in equipping a sixteen-car train which is now touring Ontario and in which there are to be found a number of examples of the various above-mentioned types of livestock as well as a car for lecture purposes, one for demonstration work and a diner and a sleeper.

The better-livestock train is visiting almost every live-stock center in the province and imparting much valuable information to the farmers in all parts of Ontario. Its itinerary for this week is: Monday, Fergus and Drayton; Tuesday, Listowel and Brussels; Wednesday, Ripley; Thursday, Wingham and Blyth; Friday, Mitchell, and Saturday, New Hamburg.

A very attractive and educational exhibit has been prepared by the department of agriculture, co-operating with wool growers, breeders and Canadian mills. Typical fleeces of the principal grades of Canadian wool are on exhibit in the train. These fleeces will also show the difference between clothing and combing wool. Such grades as fine, fine medium, medium, low medium, low combing and coarse are represented. Demonstrations and lectures will be given on grading, care and preparation of wool for market.

Carry Wool Samples.

Samples of cloth, yarns, blankets and knitted goods, the product of Canadian mills and largely the product of home-grown wools, will be on display. Also a number of sheep are carried for demonstration and lecture purposes. These will illustrate breeding types and market classes.

Lectures will be given on breeds, breeding, judging, care and management of the flock and, if possible, actual results of the use of pure-bred ram on grade flock will be shown. The latest information on dips, dipping, with stockmens supplies and equipment, will be distributed.

In order that farmers throughout the province may have a very clear idea of the type and conformation required for the different grades of hogs under the new grading regulations typical hogs representing these various grades will be carried. Capable men will be in charge of this exhibit to give explanations and answer any questions which may be asked. In addition to this the carrying of representative hogs, with the corresponding cured Wiltshire sides made from such hogs, will be a very attractive and educational feature.

The primary idea of this is to bring suitable breeding stock to the farmers of as many communities as possible so that they may do their own selecting instead of the more or less unsatisfactory method of buying by mail.

Give Poultry Lectures.

The lecture coach will adjoin the poultry car and will be in charge of poultrymen for lecture and demonstration purposes. At each stop lectures will be given stating the most approved methods of selecting, feeding and housing of poultry. Following this in the demonstration coach will be live birds, males and females, showing desirable types for meat production, desirable types of high-producing females showing capacity for egg production as well as undesirable types of poor layers.

Demonstrations in culling will be held in car. Any poultry raiser wishing to have his flock culled may have this done by bringing his hens to the train. Model types of poultry houses, showing most approved styles in use, are also shown. Different kinds of poultry feeds will be on exhibition showing those best suited for egg production, and the feeding and growing of baby chicks from start to maturity. Transparencies will show the effect of combination of feeds.

Other interesting features of the poultry car are: Incubators and brooders showing most approved methods of hatching and brooding, models of colony houses, hoppers for growing chicks on range, demonstrations in killing and dressing live birds and candling demonstrations in selecting and grading eggs according to Canadian standards.

As a special feature in connection with the dairy cattle exhibit on the better-livestock train, grade dairy cows representing the Holstein, Jersey, Ayrshire and Shorthorn breed are being carried. These cows show the influence of the use of pure-bred bulls and demonstrate very clearly the high degree of excellence which may be obtained by careful breeding. Demonstrations and lectures will be given on these cows with special emphasis on type and conformation associated with high-class dairy cattle.

Ayrshire, Holstein and Jersey bulls have been purchased and will be offered for sale at cost. These bulls have been carefully selected by one of the best breeders and judges of dairy cattle in the province.

She Suffered for Twenty-Five Years
Then Mde. Arbour Used Dodd's Kidney Pills.
Quebec Lady Who Suffered From Bright's Disease, Diabetes and Dropsy Restored to Good Health by Using Dodd's Kidney Pills.
White Head Perce, Que., March 12.—(Special)—"For twenty-five years I have suffered from various forms of kidney disease, which includes Bright's Disease, Diabetes and Dropsy. I had pains in my back, and was always tired and nervous. At times I found it difficult to collect my thoughts, and I had sharp pains on the top of my head.
"I took fifteen boxes of Dodd's Kidney Pills, and they have done me a lot of good. I am now enjoying good health."
Madame Francois Arbour, who lives here, makes the above statement. All over Canada Dodd's Kidney Pills are recognized as suffering women's best friend. They act directly on the kidneys, making them strong and healthy. Diseased kidneys are the cause of nine-tenths of all the ills women are heir to. Sound kidneys mean pure blood. Pure blood means good health.
Weak, nervous, run-down women should ask their neighbors about Dodd's Kidney Pills.—Advt.

— THIS IS —
SILK WEEK

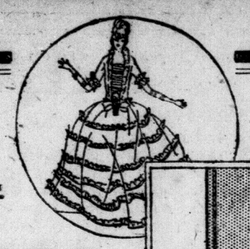

Don't Fail To Visit This Show of New Creations Featuring Lower Prices

This show is promoted solely for the purpose of introducing to the ladies of London and vicinity Smallman & Ingram Silks, where you will find what is new is usually seen here. Assortment, quality and right prices.

Tutankhamen Silks—Of Course

Every woman must have something Egyptian—just must—Paris says so—New York says so—must be so.
And these Silks, in Egyptian designs are surely lovely—so striking in their rich effects; so colorful—and every woman will know just how delightfully they'll make up.
For full dresses, for blouses, for hat trimmings. Each design will make its own appeal and suggest its own beauty service when you come and see the collection.

Egypt, Persia, Turkey, Bulgaria and Arabia furnish many of the wonderful patterns in our fancy Printed Silk Crepes.

Spring will see these with a firm hold on fashions. Already the demand has gone beyond expectations. Wherever it is possible to use them, fashion decrees it to be quite right. Sometimes for blouse or jacket effect, a cascade, a drape, a sleeve lining or collar, and many for the new bandanna scarf or tie. You'll find patterns galore here that are different and colors for every dress; 40 inches wide ... $3.50 and $3.75 yard

Celeste Silk Crepes, $2.50 Yard

A French importation of extra heavy quality Crepe de Chine, which in weight comes between the ordinary silk crepe and Canton. A charming and beautiful silk for dresses and blouses, as well as for fine lingerie. These colors to select from: jade, canna, tiger lily, apricot, harvest gold, orchid, waterfall blue, American beauty, flame, Belgian rose, maise, Kashan blue, old blue, nigger, cocoa brown, navy, gray, white, black; 40-inch ..... $2.50 yard

Chantilly French Novelty, 40-Inch—$4.50

One of our smartest importations for the new Russian blouse and wrap. Also Paris dressmakers have featured some exclusive models, working Chantilly with Canton Crepe for the dress. These colors: cinder gray, sand, jade, harvest gold, parchment and navy ..... $4.50 yard

Special—White Fugi Silk

The Silk for wear that washes perfectly; 30 inches wide. Tomorrow ..... $1.49 yard

Silk Canton Crepes, $2.50 Yard

Black, navy and nigger brown; a beautiful soft crepe in heavy Canton weave, with a slight wool filling to give weight and soft draping effect; 39 inches wide ..... $2.50 yard

Crepe Paper Flower Making — Materials —

For those who have learned how to make crepe paper flowers, decorations and favors, we have now a full stock of needed materials. If you did not attend these instruction classes, inquire at Stationery Department, Main Floor.
Dennison's Crepe Paper, made in 36 shades, in folds 10 ft. and 20 inches wide ..... 20c fold
Rose Leaves .. 20c and 25c doz.
Spool Wire in green and white ..... 10c spool
Stem Wire, heavy wire ..... 30c and 40c dozen
Stem Wire, light wire, 36 in. long ..... 15c dozen
Paste, in bottles ..... 10c each
Paste, in tubes ..... 15c each
Glue, in tubes ..... 20c each

Smallman & Ingram Silk Show This Entire Week, With Specials Each Day.

APRIL DESIGNS
Now in
At Pattern Counter.

SMALLMAN & INGRAM LIMITED

SPRING QUARTERLY
And Needlework Book
At Pattern County.

WANTS PRIVATE MEMBERS' DAYS CUT OUT IN HOUSE

Canadian Press Despatch.

Ottawa, March 13.—Mondays and Wednesdays will cease to be private members' days after this week, if a resolution placed on the order paper of the Commons by the prime minister tonight is adopted. The notice is that on and after March 19 government orders and government business shall have precedence.

"Flu" prevention
Influenza is a germ disease. The influenza germ is especially tenacious. Its favorite breeding ground is the throat membrane. There it must be destroyed. Formamint tablets are recommended by physicians as the scientific germ-destroyer Melting slowly in the mouth, they release a powerful yet harmless antiseptic which thoroughly disinfects every remote crevice of the mouth and throat, actually killing germ-life. At all druggists.
Formamint is our trademark It identifies our product
Formamint
GERM-KILLING THROAT TABLETS

POND IS ABANDONED BY BOARD OF HEALTH

Contaminating Surface Water Leads To Action On Colvil Pool.

After years of service the Colvil pond at Springbank Park, the outlet for the Colvil springs will be abandoned, according to the announcement at last night's session of the board of health.

It was ascertained that surface water has been finding its way into the pond, and it is purposed to connect the springs with a nearby well. The spring water is absolutely pure, however, but would become slightly contaminated perhaps if the surface water was allowed access to the pond.

The board moved to amend the public health act by the addition of a clause compelling merchants and all purveyors of fruit, poultry, meat, etc., to keep their products at least 18 inches above the ground when offered for sale on the market square or other public places.

Consolidate Food Laws.

It is proposed further to consolidate the several food bylaws. The suggested amended drainage bylaw was left in abeyance, pending another report from the chairman who was out of the city, Ald. Dr. Douglass.

A communication was read from the agricultural section of the chamber of commerce, asking that the general health of the city be safeguarded by the enforcement of the regulations by a thorough inspection of all milk entering the city without discrimination.

Questioned as to just what action the chamber of commerce desired, Dr. C. S. Tamlin, inspector of dairies and herds, replied that he was not in any position to state.

Same Last Year.

"We considered a similar request last fall," he said, "when the claim was registered that milk was coming in from Ingersoll, Stratford and other centres. I went to Ingersoll with Inspector Saunders, but learned that no milk was coming to London from that community. I did not go to Stratford, as I felt it would be a 'wild goose chase,' as in the case of Ingersoll."

The inspector explained that considerable cream was brought into London from as far distant as Kincardine.

The plumbing and drainage inspectors will stage their annual convention in this city Friday and Saturday, March 23 and 24, and will hold their sessions in the city hall council chambers.

DISRUPTS RADIAL SERVICE.

Service on the London and Port Stanley Railway between this city and St. Thomas was cut off for two hours last night by the breakage of a power line by the miniature gale that swept this district for a short while.

IDENTIFY MAN'S BODY.

Canadian Press Despatch.

Hamilton, March 13.—The police were notified yesterday that the "mystery man," whose body was found at the Victoria Hotel, Buffalo, had been identified as Timothy McCarthy, a telegraph operator of Niagara Falls, N. Y.

WILL NOT HOLD INQUEST IN ESSEX MILL TRAGEDY

Special to The Advertiser.

Essex, March 13.—No inquest will be held into the death of Norman Johnston, sawmill worker, who was killed here last week as a result of an accident at the Naylor-Osborne planing mills. Johnston, while working near a rip-saw, was struck on the back by a section of board that flew off the saw. Four ribs were broken and one lung punctured. He lived for some time after the accident. Delbert Johnston of Windsor and Ivan Johnston of Maidstone are brothers.

WINDSOR MEN PAY FINES FOR GAMBLING ON SUNDAY

Special to The Advertiser.

Kitchener, March 13.—As the result of a raid on a room in the Windsor Apartment here Sunday, four men, William Christoff, Sam Klein, George Boloff and Sam Molini, were fined $5 and costs in police court here today by Magistrate Weir on a charge of gambling on Sunday. William Fischer, in whose room the gang were caught when the police broke in, was given the benefit of the doubt, when the police failed to prove a case against him.

A Wise Purchase is the Best Economy
"SALADA" TEA
H 346
is the wisest purchase you can make.
Pure, Fresh and so Delicious—Just try it.