Harbor Grace Notes.

Donald Munn, Esq., of the Confederation Life Assurance Co., has been here for the last couple of days. Many friends are pleased to see looking so well.

A. French, representing Messrs. & Moore, St. John's, was in yesterday.

Hockey match was played at the rink last night between the of the Methodist and R. C. Academy resulting in a win for the Methodist lads. The ice was not in a good condition, yet a goodly were present spectating, encouraging the boys in their sport. No doubt this will be game for the season, as it that Jack Frost is about to his departure, and there cannot much more skating, if the weather holds mild, as it is at present.

Leslie Chafe, of the Cable staff, Content, is in town on a holiday his parents, Mr. and Mrs. L. T. and other friends.

L. M. Joy was a passenger by morning's train en route for York to spend a month or so on trip. We trust her stay an enjoyable one.

and Mrs. Anonsen left this

MONTREAL MAN FEELS 20 YEARS YOUNGER NOW.

"It's Certainly Great To Be Eating And Sleeping Again Like I Did Years Ago," Says Robillard—Praises Tanlac.

"Yes, Sir, Tanlac has fixed me up in great shape and I feel as fine as I did twenty years ago, back when I was in my forties," said Edmond Robillard, a well-known shoemaker living at 246 de la Roche St., Montreal, recently.

"I was in such a bad fix," he continued, "I could hardly work. My stomach gave me so much trouble that I didn't know what it was to sit down and eat a meal in peace. Gas formed something awful and caused such a pressure against my heart it nearly took my breath away. I had a stubborn case of constipation and my head ached a lot and I often got so fainty and dizzy I almost toppled over. My nerves finally broke down and I got so I could not half sleep and it alarmed me the rate I was going down hill.

"But things are right the other way now. I'm glad to say Tanlac has fixed me up fine and it certainly is great to be eating hearty and sleeping good and sound like I used to years ago. I am not nervous or constipated and never have a headache. In fact, Tanlac has put me to feeling just like I've been wanting to feel. I believe that Tanlac is a medicine that ought to be in everybody's home."

Tanlac is sold in St. John's by M. Connors; in Paradise, by Mrs. Martin F. Byrne; in Upper Gullies, by Heber Andrews; in Portland, by H. C. Haines; in St. Joseph, Salmonier, by Mrs. J. Gushue; in Marystown, by Exploits Valley Royal Stores, Ltd.; in Flat Islands, by William Samson; in Jamestown, by Christopher Haines, and in Lewisporte by Uriah Freake.

morning for the city, to spend a few days there.

Mr. John Tapp was taken suddenly ill again yesterday, but his many friends are hoping to see him out again shortly. His son, Mr. Arthur Tapp, intended leaving by this morning's train for Boston and other places on a health trip, but owing to his father having been taken very ill he will be leaving in a few days' time. We trust that his few week's holiday will be very beneficial in every way.

We regret to say that Mr. John Trapnell has been laid by for the past few days, but we trust ere long his condition will improve.

Under the distinguished patronage of His Lordship, Rt. Rev. Bishop March, D.D., the leading local talent of the R. C. Cathedral intend holding a concert on St. Patrick's Night, the chief feature of the performance being a laughable farce entitled "Blarney." This annual Irish concert has always been up to and beyond our expectations, and no doubt if we want to get a cure for a fit of the "blues" this will be a good place to spend the evening of that day.

—COR.

March 10, 1921.

Buy a Sack

and see what wonderful bread it bakes

Then enter the Competition on April the 7th.

$35.00 in Prizes

NO ENTRANCE FEE.

Use "Windsor Patent" only

Address your loaf to FRANK HOWELL, Carbonear.

CARIBOU BRAND.

THE NFLD. ATLANTIC FISHERIES, LIMITED.

Producers of

FRESH FROZEN, SMOKED, SALT, MILD CURED and CANNED FISH.

Fresh Salmon, Smoked Salmon, Fresh Halibut, Smoked Halibut, Fillets, Fresh Codfish (Round), Fresh Codfish (Split), Smoked Codfish, Fresh Cod Fillets, Smoked Cod Fillets, Finnan Haddie, Kippered Trout, Kippered Herring, Red Herring, Bloaters, Fresh Herring, Fresh Codfish, Smoked Codfish, Boneless Tinned Codfish. . . . . SQUID BAIT, ICE AND COLD STORAGE.

THE LARGEST NEWFOUNDLAND DISTRIBUTORS OF

FRESH FROZEN and SMOKED FISH.

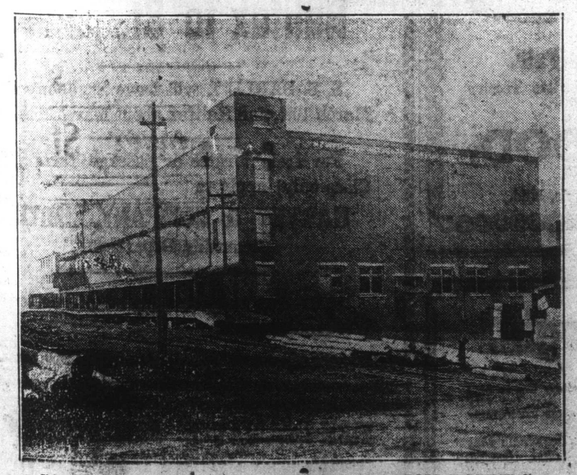

COLD STORAGE CAPACITY SIX MILLION POUNDS.

The Largest Cold Storage Plant and the only up-to-date Curing and Smoke House in Newfoundland.

HEAD OFFICE AND PLANT:

ST. JOHN'S, NEWFOUNDLAND.

London Office:—
83 Pall Mall London, S.W., England.

T. E. COUSENS, Managing Director.
W. L. McINTOSH, Manager.

mar8,6i

Sunday Services.

C.E. Cathedral—8, Holy Communion; 11, Morning Prayer (Canonical sermon, "Marriage and Sexual Problem"); 3, C.M.B.C. Synod Building; 6.30, Evening Service.

St. Thomas's — Holy Communion (Corporate for Men), 8; Morning Prayer and Sermon, 11; preacher, Rev. Canon Bolt; subject, "The Way to a United Christianity"; Sunday Schools and Bible Classes, 2.45; Evensong and Sermon, 6.30; preacher, the Rector; subject, "Nathaniel Hawthorne's Scarlet Letter on the Three Facts of Sin."

St. Mary the Virgin—8, Holy Communion; 11, Matins; 2.30, Sunday School; 2.45 Classes; 4, Holy Baptism; 6.30, Evensong.

METHODIST.

Gower St.—11 and 6.30, Rev. E. W. Forbes, B.D.

George St.—11 and 6.30, Rev. D. B. Hemmeon, B.A.

Cochrane St.—11 and 6.30, Rev. G. J. Bond, LL.D.

Wesley—11 and 6.30, Rev. W. B. Bugden, B.A.

St. Andrew's Presbyterian Church—11 and 6.30, Rev. R. J. Power, M.A.

Congregational—11 and 6.30, Rev. James Wilson.

St. Thomas's—It will be noted that to-morrow morning Rev. Canon Bolt is to deliver the fourth sermon of his course on "The Way to a United Christianity." Other services for the day are also noted elsewhere. At the evening service the Rector begins the Lenten Mission, and will preach on "The Three Facts of Sin," as illustrated in Nathaniel Hawthorne's "Scarlet Letter." During next week there will be four services each day in the church, viz: at 6.45 and 10 o'clock in the morning, at 2 in the afternoon, and 8 in the evening. These services will be conducted by the Rector and everybody will be welcome.

C.M.B.C. — Class meets to-morrow afternoon at the Synod Building at 3 o'clock. The series of Studies on the History of the Church, with a view to further information on the questions of intercommunion and re-union will be continued. Subject: "The National Church."

Gower St. Church — 9.45, Men's Class Meetings; 2.30, Sunday School and Bible Classes; 11 and 6.30, Public Worship. The Rector will preach at both services. Morning subject: The Appeal of the Cross. Evening subject: The Cavalry of the Almighty. The soloist at the evening service will be Miss Nettie Russell. Strangers and visitors are always welcome.

George Street Adult Bible Class—The Class will meet as usual at 2.45, sharp, on Sunday. Mr. James J. McKay, of the firm of Campbell and McKay, will speak to the Class on a selected address. This is the first time Mr. McKay has addressed the George St. A. B. Class and every member should come along and hear what he has for them. Mr. A. R. Stansfield will render a solo. At the close of this session there will be an executive meeting to decide upon the annual meeting.

Wesley—The Wesley United Prayer Meeting will be held at 9 o'clock in the Young Men's Room to-morrow morning, and the Victory Class at 10 o'clock. The leader would like to see a large number of members present, as he wants to make arrangements for Easter Sunday. And a special invitation is given to the city and outport friends to attend.

St. Andrew's—The services on Sunday evening at the Kirk will be particularly interesting at this season. The Rev. R. J. Power has taken for his subject "St. Patrick" and will answer such questions as Was St. Patrick an Irishman, was he a Roman Catholic or a Protestant?

Adventist, Cookstown Road—Sun-6.30, preaching service to which all are cordially invited. Subject: "The Three Angel's Messages of Revelation 14—What are They?" The world today is in dire need of a message—a message of cheer, hope, and repentance. Do we find it among these? Song Service at 6.15. Seats free.

Gospel Mission — Evangelical Services Sunday at 2.45 and 7 p.m. Speaker, Rev. E. Moore. Week night services, Tuesday, Wednesday and Thursday at 7.45.

Bethesda Pentecostal Assembly, 193 New Gower St.—Men's Class Meeting at 10; regular services at 11, 3 and 7; also on Monday, Tuesday, Wednesday evenings at 8. These services are undenominational and a cordial invitation is extended to all.

International Bible Students' Association meet in the Chapter Room, Victoria Hall, opposite Gower Street Church, at 7 p.m. Discourse: "Four beasts round about the throne." All are welcome.

The Highway Tabernacle, Hamilton Street—Sunday services, 11, 3 and 7; also Monday, Wednesday and Friday evenings at 8 o'clock sharp. All are welcome.

Grenfell Hall—Sunday, at 8.30 p.m. Illustrated Lecture by Mr. Lt. Colley. Subject: Pilgrim's Progress — Bunyan. All seats free. Hearty welcome offered.

UNUSUAL OPPORTUNITY FOR PROFITABLE BUYING.

Unheard-Of Reductions--All Prices the Lowest Yet--Some Lines at Half-Price.

Dress Tweeds

At Half Price.

ENGLISH WOOL MIXED COSTUME TWEEDS.

Usual price $2.10. Now . . $1.25
Usual price $3.00. Now . . $1.50
Usual price $3.60. Now . . $1.80
Usual price $4.00. Now . . $2.00
Usual price $6.50. Now . . $3.25

Corduroy Velvets

In Brown, Navy, Myrtle, Fawn, Cream, Black and Fancy.
Usual price $2.00. Now . . $1.30

Dress Silks

At a Big Reduction.

Fancy Striped Silk, 36 inches wide.
Usual price $5.00. Now . . $3.50

COLORED TAFFETA.

In Champagne, Grey and Plum.
Usual price $5.00. Now . . $3.50

BROWN TAFFETA.

Usual price $3.75. Now . . $3.00

BLACK TAFFETA.

Usual price $5.50. Now . . $3.75
Usual price $8.00. Now . . $5.50

COLORED MERVE SILK.

In Navy, Brown and Green.
Usual price $6.00. Now . . $4.00

Black Merve

Usual price $5.50. Now . . $3.75
Usual price $6.50. Now . . $4.50

Navy, Brown, Saxe and Plum.
Usual price $7.50. Now . . $5.00

COLORED MESSALINE.

In Pink, Champ. Pale Blue.
Usual price $5.75. Now . . $3.85

Scrim Curtain Sets

At Prices to suit your Purse.

Usual price $ 3.35. Now . . . $2.50
Usual price $ 4.00. Now . . . $2.90
Usual price $ 4.50. Now . . . $3.35
Usual price $ 5.25. Now . . . $3.85
Usual price $ 6.00. Now . . . $4.25
Usual price $ 8.00. Now . . . $6.00
Usual price $11.00. Now . . . $7.50
Usual price $12.00. Now . . . $8.00
Usual price $13.00. Now . . . $8.50

Cotton Blanket Bargains

Lowest Prices yet.

Usual price $3.00. Now . . . $2.00
Usual price $3.50. Now . . . $2.25
Usual price $4.00. Now . . . $2.75
Usual price $4.50. Now . . . $3.25
Usual price $5.00. Now . . . $3.50
Usual price $5.50. Now . . . $4.00
Usual price $6.00. Now . . . $4.25

Towelings

At greatly Reduced Prices.

WHITE FANCY HONEYCOMB.

Usual price 30c. Now . . . . . 20c.

Plain Linen Finish.

Usual price 35c. Now . . . . . 25c.

WHITE HUCKABACK.

Usual price 40c. Now . . . . . 27c.
Usual price 60c. Now . . . . . 40c.

Men's Braces

At much Lower Prices.

Usual price 70c. Now . . . . . 50c.
Usual price $1.00. Now . . . . . 75c.
Usual price $1.10. Now . . . . . 80c.

PRESIDENT BRACES.

Usual price $1.00. Now . . . . . 75c.

PRESIDENT POLICE BRACES.

Usual price $1.30. Now . . . . . 90c.

Flannelettes

BIG CUT IN PRICE—Some at HALF PRICE.

Fancy Striped and Checked; Soft Finish.
Usual price 50c. Now . . . . 30c.
Usual price 55c. Now . . . . 35c.

English Striped Flannelettes, good, heavy quality for Pyjamas or Night Shirts.
Usual price 70c. and 75c.
Now . . . . . 40c.
Usual price 80c. Now . . . . 50c.
Usual price $1.00 to $1.20.
Now . . . . . 60c.
Usual price $1.50. Now . . 75c.

White Flannelettes

Usual price 40c. Now . . . . 28c.
Usual price 45c. Now . . . . 30c.
Usual price 50c. Now . . . . 35c.
Usual price 57c. Now . . . . 40c.

Cream Wincey

Usual price $1.00. Now . . 65c.
Usual price $1.20. Now . . 80c.
Usual price $1.35. Now . . 90c.

Ladies' Gloves

Heavy Tan Nappa Kid (unlined); Dome.
Usual price $4.50. Now . . $3.00

Heavy Tan Nappa Kid (Silk lined).
Usual price $5.75. Now . . $4.00

Ladies' SWEATER COATS and SLIP-ONS.

In a big range of styles and colors.
Usual price $6.00 to $17.00.
Now $3.50 to $12.00

Great Bargains in LADIES' & MEN'S

High Grade Footwear

See Our Boot Window.

STEER Brothers.

Feildians Defeat St. Bonaventure's

IN SECOND TIE-CUP GAME.

The Feildians defeated St. Bon's by 11 goals to 3 before nearly 2000 spectators in the second Tie-Cup game in the Prince's Rink last night. The ice was in very good condition and a fast and close game was expected. It came therefore, as a great surprise to the fans to see the St. Bon's beaten by such a wide margin. In the last two periods of the game the Feildians proved superior in every way and well earned the right to play off with the Terra Novas in the Tie-Cup final. Nix Hunt put up his usual brilliant display of goal-tending, and contributed largely to his side's victory. Rendell, Winter and Ewing also played well for the Feildians whilst Cahill, Muir and Higgins got in some good play for St. Bon's. Some very nice combination was seen during the game. Winter obtained the Feildian's first goal four minutes after the start but Muir quickly equalized. Play then became of a give and take nature both teams getting in some good work. Well on in the period Payn scored No. 2 for the Feildians and soon after Murphy again made the scores equal. Before the gong went Payn notched up the Feildian's third goal.

For the first few minutes of the second period St. Bon's took the offensive but Hunt was always on the spot and kept his goal clear. The Feildians, however, soon recovered possession of the puck and brought it into their opponents territory where they kept it for the remainder of the time limit, except when occasional dashes were made by St. Bon's. Three goals were added to the victor's score before the period closed, Payn, Rendell and Ewing finding the net in quick succession.

In the third period the Feildians had matters even more their own way and by means of some excellent combination on the part of their forwards, five goals were added to their score, whilst St. Bon's scored once through Callahan. Of the Feildian goals, Payn notched up 3, and Winter, Tait and Rendell got one each. When the final gong sounded the score was 11-3 in the Feildian's favour.

The following was last night's line-up.

FEILDIANS		ST. BON'S
	Goal.	
Hunt		A. Gibbs
	Defence.	
Tait		Higgins
Rendell		Muir
	Centre.	
Payn		Murphy
	Left	
Ewing		Cahill
	Right.	
Winter		Callahan

SPARES.

Feildians—Bugden, Alderdice and Rendell.

St. Bon's—Power, Gibbs.

Referee—J. M. Tobin.

HOCKEY NOTES.

The hockey relay teams who are taking part in the iceman's benefit on Monday night held a practice yesterday afternoon in the Prince's Rink. The Inter-Collegiate teams are having a tryout this morning. Both contests are bound to be interesting.

The Terra Novas and Feildians will play off for the Tie-Cup on Tuesday night.

Backache

tells of kidney trouble. The most prompt relief is obtained by using Dr. Chase's Kidney-Liver Pills, the well-known home treatment. One pill a dose. 25c. a box, all dealers.

Dr. Chases Kidney & Liver Pills

GERALD S. DOYLE,
Water Street, St. John's,
Distributing Agent.

Vapo-Cresolene, Est. 1879

A Vapor Treatment for Coughs and Colds

The time for Vapo-Cresolene is at the first indication of a cold or sore throat. It is simple to use, you just light the little lamp that vaporizes the Cresolene and place it near the bed. The soothing antiseptic vapor makes breathing easy, relieves the cough, eases the soreness and congestion, and protects in antiseptic. Recommended for Whooping Cough, Spasmodic Croup, Influenza, Bronchitis, Coughs, Sore Throat and Asthma. Cresolene has been used for the past 40 years. The benefit is unquestionable. Send for descriptive booklet.

SOLD BY DRUGGISTS

VAPO-CRESOLENE CO., Leeming-Miles Bldg., Montreal

Personal.

News has recently been received from the War Office that Dr. J. T. O'Connell, at present practising at Harbour Breton, was mentioned in despatches for gallantry and distinguished services in the field during the Great War.