INDUCE BEST MEN TO SERVE THE PUBLIC

duce best men to serve the public. Highest Aim of Canadian Clubs, ys J. A. MacDonald, at Club Luncon at Fort William—He Speaks of hurch's Duty to State at Corner one Laying Ceremonies.

William, Ont., Sept. 1—J. A. McLd, editor of the Toronto Globe, ng before the Canadian Club at heon here today took for his subthree-fold title. "Canadian Clubs, Opinion and Canadian Democ- The function of Canadian clubs, he speaker, was to form opinions. they tried to act they lost much ir value. Their effect should be r on the best men to give them- to the public service independent sonal honors or individual wealth. a had a chance to avoid the mis- of the past and to create a demo- greater than that of ancient , and more worthy than that at France had aimed but failed to

MacDonald concluded a strong and l address by complimenting Fort n upon her industries, her build- nd her bright future which was d to make her the Minneapolis of a. Mr. MacDonald in the evening sed the gathering present at the of the corner stone of the new drew's Presbyterian church. The ony of laying the stone was per- by Peter McKellar, who gave a history of the church in this dis he being the pioneer resident here years before the erection of a

Macdonald in his address dwelt on ty of the church in relation to the nd the great and important part d. He referred to the great gath- d vessels of war on the Pacific nd said that if was was declared d not be like Waterloo, Balaclava of the battles of years ago. Can- art was the advancing of civiliza- prevent such a war now or at me, and it was the church that ducate the people.

ENDS SUSPECT MURDER.

edical Man Says Skull Fractur- by Fall From the Train.

na, Sept. 1—The body of Ed- Evans, found on the Arcola k week ago, has not been in- and is being held at the under- pending an inquiry by the Friends of the deceased state Evans had a gold watch and which were missing when the was found by the sectionmen. s are convinced of foul play e medical man scouts the idea der and states that the circum- all point to Evans having hrough a fracture of the skull d when he fell from the train.

Disaster in Trinidad.

dad, Colo., Aug. 31—Between 30 dead, nearly half the town away, thousands of dollars dam- property and great loss of live tells the story of the flood at yesterday. Twenty-four hours he disaster the first definite rom the stricken town reached y when refugees and passengers Colorado and Southern train d the city today.

Japanese Are Dissatisfied.

Janeiro, Aug. 31—The Japanese rants who were sent to the state Paulo by the Imperial Immi- company, of Tokio, are leaving ection in large numbers . They een at work on the coffee plan- , but apparently were not satis- th the employment.

Earl of Rosse Dead.

on, Aug. 31—The Earl of Rosse re today. He was fourth Earl se, born November 17th, 1840, representative peer of Ireland 868, and had been chancellor of niversity of Dublin since 1885. so had been president of the Dublin society, and of the Royal cademy.

R. Will Give Harvesters Work.

na, Sept. 1—The unemployed ters are all to be shipped out of his evening, word having been d from William Whyte that P. R. will provide free trans- on and free meals en route ork east of Winnipeg to those After they work thirty days at r seventy-five a day they will wed to return east at the or- harvester's rate.

alists See Threshing Scenes.

ridge, Sept. 1—The touring rs of the National Editorial as- n arrived here at 2.45 o'clock ay afternoon. The reception tee of the board of trade and council met them at the depot. ere taken to view the high level and then to the country to fall wheat threshing scenes. also visited the experimental This evening there will be a oncert on the square.

Fatalities Near North Bay.

Bay, Sept. 1—A man supposed e papers found on him to be McGee, of Fernie, B.C., was pieces by a C. P. R. train at west of Cartier, on Sunday. At River another man was caught bridge and killed by a C. P. n. Letters and papers found indicate that his name is McLean, of Fort William, form- Dundee, Scotland.

Wreck From Washout.

a, Ont., August 31.—As a re- the track being washed out at on, six boarding cars of ce were thrown into the ditch nt. No one was hurt. There big washouts at Scovil, east of d several smaller ones along k, between here and Rennie. vailable man is working on bed.

DISTRICT NEWS

WETASKIWIN.

Bulletin News Service.

The C. P. R. is making a big change in the appearance of things in the city, especially in the neighborhood of the station. A big gang of men is in evidence all the time working on the section from a mile north of the station to three-quarters of a mile south. The old station has been moved west and south and at present disfigures Railway street west considerably.

Mr. and Mrs. James Ellis went to the capital on Tuesday to remain until Friday.

Miss Helen Pearce, of Norwood, Ontario, who has been visiting Mrs. James Bradley, made a trip north to Edmonton and Stoney Plain.

The Ladies' Hospital Aid will hold a special meeting on Friday at the home of Mrs. Thibaudeau. On Tuesday last no meeting was held as a quorum was not present.

Dr. Dixon's new house on the corner of Alberta and Stanley streets is nearing completion and presents a very fine appearance.

Silas Andrews expects to make a trip east to his old home in Clinton, Ont., about September 14.

Several farmers of this district called recently on the secretary of the board of trade to see if men could not be brought in to supply the demand for labor needed in the harvest fields. Word was sent to the C. P. R. and the department of agriculture to forward men. In a few days men were on hand ready to be placed among the farmers and some twenty-five have already been distributed with the prospect of placing many more.

The board of trade, who have been corresponding with the minister of the customs department in reference to having a customs office established here, have received word from Mr. Wilbert McIntyre, M.P., to the effect that instructions have already been issued at the department for Wetaskiwin to be made a customs station where dutiable parcels may be dealt with.

Alf Ellis spent the week end in Edmonton on a business trip.

Mr. Logan, of Camrose, real estate agent there, was in the city on Thursday.

The Misses Fraser expect to return from Bawlf on Saturday.

The grain situation in the Wetaskiwin district is very favorable. A few showers have recently fallen which have delayed the cutting a few days but without injurious effect on the grain. Some splendid samples of wheat have been seen and it is the general opinion that the recent touch of frost has not damaged to any extent the crops of this district, although in some localities the hail has done harm. Threshing will commence in a week's time.

On Thursday morning Miss Alma Martin, who has been visiting her parents for some time, returned to Calgary, where she is taking up training for a nurse.

Mrs. Peterson and Miss Schenck have opened dressmaking parlors above Mr. Gourlie's furniture store in the Gould block.

Frank Beairsto has been appointed buyer for the J. Y. Griffin Co. packing plant, Edmonton. He has already entered upon his duties.

Mr. and Mrs. Geo. B. Campbell and two children from Arrowhead, B. C., arrived on Tuesday on a visit to their relative, Y. W. Mattson.

Mrs. John Ambler and Miss Ruby returned home on Tuesday from a visit to relatives in Manitoba.

Chas. Olin made a business trip to Edmonton this week.

J. A. Fairley, license inspector, was in the city on Wednesday on business.

Mrs. John West returned on Friday from Innisfail, where she had spent a week with her sister, Mrs. George West.

Miss Maude Sinclair, who has been engaged on the Alexandra staff, is now teaching in Dayland in her old school for a month until her resignation can come into effect and she will then take up her work here.

Miss Moody, one of the teachers on the Alexandra staff, is located at the Criterion.

Mrs. J. W. Herie and her mother, Mrs. Lambert, went to Edmonton on Sunday and from there went to St. Albert to place Mrs. Heric's daughter Rose in the convent there. They returned on Friday.

At a meeting of the city council held on Tuesday evening some of the specifications in regard to the new creek were altered. Mr. Henry Nelson was awarded the contract and commences work at once.

The new road to the north of the city under construction by the C. P. R. and located about a block west of the Edmonton trail is progressing favorably. The company is making an exceedingly good job of filling in the slough near the power house and building the road across it.

Mrs. Ninnemon, sister of Mrs. Measam, who has been visiting here for about three weeks, left last Tuesday for her home in Lewiston, Idaho.

Stanley Jackson, the young son of Norman Jackson of the Criterion, leaves directly for the Western College in Calgary. Last year this boy, one of the youngest in his class, took first-class honors and led the whole class in the year's reports.

Miss Olga Ronn, of the Hudson Bay Store, Calgary, left on Friday after an enjoyable two weeks spent with her parents here.

Mrs. McKitrick entertained delightfully on Friday evening with cards and dancing. Many of the young people as well as a number of the young married people of the city were among the invited guests and all report a delightful time.

Mr. Purdy, of the Merchants Bank, left on Saturday afternoon to spend the holiday with his mother in Strathcona.

Miss Evelyn Heathcote went to Edmonton on Saturday afternoon to spend Labor Day with her parents.

FORT SASKATCHEWAN.

Bulletin News Service.

Fort Saskatchewan is to have a high school. At a meeting of the school board on Thursday last the matter was dealt with, and it was decided to open a room in the public school. Principal R. H. Parker to teach standards 5, 6 and 7.

Mrs. G. O. Baetz and daughter are spending the week end and over the holiday at the capital.

J. McLaren, who has been editor of the Fort Saskatchewan Reporter during the past year, leaves this week for Edmonton, where he has taken a position on the Journal staff.

Mrs. Buckell and son Cyril are holidaying in Banff.

H. Staples went to the capital on Saturday afternoon's local to spend Sunday and over the holiday. Messrs. W. Davis and James York, of Yorkville, are also visitors to the capital.

J. C. Dowset, of Ross Bros., Edmonton, was doing business in the Fort on Saturday, returning on the afternoon local.

Mrs. P. Aylen went up to the capital on Saturday's local.

Mrs. J. Alton and Mrs. W. Simmons, of Lamont, are visiting in the Fort.

Rev. W. J. Howard, B.D., of the Fort, went to the capital on Saturday afternoon to take charge of the services in McDougall church on Sunday.

Miss A. M. Waldron is spending the week end and over the holiday at Strathcona.

NORTH BATTLEFORD.

Bulletin News Service.

J. S. Huff, principal of North Battleford school, has gone to Regina to spend Labor Day.

Miss Helen Allen, a member of the teaching staff of North Battleford school, went east to Langham, where she will visit friends.

Mayor J. A. Gregory and H. A. Gregory have gone east to London, Ontario, where they will visit their father, who is reported to be seriously ill.

J. L. Bryan, contractor, and Mrs. Bryan, have gone west to Fernie, B.C., where they will temporarily locate.

F. H. Clouston, of the Bank of British North America, has gone south on his holidays.

Misses Struthers, of Saskatoon, have opened a millinery shop on King street.

E. A. Fox, manager of the Canadian Bank of Commerce, has gone on a shooting expedition.

Miss Eileen Tynen, daughter of M. C. Tynen, will return to St. Mary's Academy, Winnipeg, on Sunday morning, where she will spend the winter. On Wednesday evening a large number of the townspeople assembled at Mr. Tynen's home, where a highly enjoyable evening was spent in honor of Miss Tynen.

C. D. Crawford, Mrs. Crawford and their grandchild, Ferne Edwards, will arrive in town Saturday evening, when they will visit at the home of D. Edwards.

Mrs. Crozier, daughter of I. T. Torsdy, local agent (C.N.R.) at this point, is expected to arrive in town this evening. Mrs. Crozier is a graduate and gold medalist of the Philadelphia School of Oratory. It is hoped she will give a recital before a North Battleford audience during her stay here.

Misses Bessie and Laura Ramsay are visiting friends at Bresaylor.

A provincial educational board meets at Battleford today (Saturday) to deal with matters pertaining to the location of the Saskatchewan university and agricultural college. A banquet will be given this evening.

North Battleford, September 5.

ENTWISTLE.

The contracts for the excavation work on the G.T.P. bridge here have been let and two large gangs are busily engaged doing work.

Mr. Freberg was in town Monday in the interests of Foley, Welch & Stewart.

Entwistle now boasts of an up-to date barber shop.

J. A. Stewart has a large gang of men hauling his ties on the G.T.P. right of way.

F. L. Elsee is in Edmonton in the interests of the firm.

Dr. Scott arrived in town last night from Macleod.

The several contractors are all rushing their work and the steel is looked for this fall.

J. H. Stewart's garden, which is situated in an ideal spot, overlooking the Pembina, is worth visiting. Peas are in full blossom and beans and Potatoes planted the last of June are now in full bloom. The frost so severely felt in other parts of the province did no harm to this garden.

The hay crop is very heavy, and as a result immense stacks are noticed through this section.

Messrs. Switzer & Knaap passed through town on their way to Lobstick with a fine herd of beef cattle for P. Burns.

The Elsie Bruce Company have now a complete stock of general merchandise and are prepared to fill large or small orders.

A fine specimen of silver tip bear was seen prowling around McAllister's camp.

Fishing is now in full swing, and so adept are some of Isaac's disciples that they have the exact hour when the finny tribe bite best.

Hislop & McPhee's gang of river drivers succeeded in bringing the drive down on Saturday, but owing to the low water in the river they were severely handicapped, but brought down over five thousand fine logs.

Entwistle, September 1.

STETTLER.

Bulletin News Service.

On Sept. 1st, when the Land Pre-emption Act came into force, about 300 men besieged the land office here.

The Odd Fellows had an enjoyable at home last week, with Mr. Fox as chairman.

The management of the Stettler District Fall Fair, are working hard in preparation for the event. The exhibits will be exceptionally fine, and the prizes will cover every department. The fair will include an area of about 60 miles.

The Stettler district Retail Merchants' Association is adding to its list of names. The object of the association is to ensure payment of credit accounts monthly.

The grader is at work in Red Willow.

Mr. and Mrs. Baird, of Red Willow, are expected back again before long. They have been away on a visit of some months in the old country. Mr. Baird is the oldest pioneer of the district.

The Dunlap Drug store is offering a handsome silver cup for competition amongst the Stettler and district baseball clubs, all games to be played in Stettler.

A typhoid fever case was brought into town for treatment last week.

The Farmers' association will hold a meeting in the Town Hall on Saturday, Sept. 6th, with reference to the Fall Fair, and the election of directors.

The weather here and in the district is all that could be desired for harvesting a large proportion of grain is already cut, and threshing is proceeding merrily. It is said that the acreage of grain is much larger than was at first estimated. Cutting started two weeks earlier than last year. The grain has filled out well and ripened evenly, and every farmer is expecting big returns.

Stettler and district and all other towns have put on quite a holiday air.

The C.P.R. offices are reported overrun with mice.

Stettler, Sept. 3.

RED DEER.

Bulletin News Service.

H. R. Main, of the Bank of Commerce staff, is holidaying at Seattle and other coast points.

Mrs. George Bell returned this week from a visit to B. C. points. She was unfortunate in having her trunk destroyed in the Fernie fire.

Messrs. E. Michener and J. R. Cowell are in Vancouver on business.

A sewer is being laid this week on Blowers street, connecting the steam laundry with the sewerage system.

A. H. Barker, who has been spending the past year traveling around the world, returned to Red Deer this week.

Frank Michener shipped out a load of hogs yesterday. He paid 5 cents for this load but says the next shipment will cost him 5 1-2 cents.

A public-spirited citizen has placed in R. B. Welliver's hands an offer of a handsome silver cup for a ten-mile road race to be competed for annually in Red Deer, probably each Thanksgiving Day.

C. J. Rutter, of Guelph, Ont., has been appointed receiver of the Beatty estate by the court and will take charge of the hotel at once. Mr. Rutter comes highly recommended from Guelph, where he conducted a similar business for the Bank of Montreal for five years, and should make the hotel business here a profitable one both for himself and the creditors.

Judge Noel has been selected by the government to hold court in the far north country. The judge leaves next week and takes with him F. S. Simpson, deputy clerk of this district at Red Deer.

Arrangements are being made by the Red Deer Liberals to have Hon. Frank Oliver address the Red Deer voters in the very near future.

The public school football team was organized this week with the following officers: Patrons, T. A. Gaetz and W. E. Payne; president, W. J. McLean; vice-president, Arthur Slade; secretary-treasurer, Andrew Munro; captain, Ralph Huestis; executive committee, Harry Evans, Bert Miller and Ralph Smith. The team plays its first match on Monday with Wetaskiwin at the exhibition grounds here.

Red Deer, September 4.

CAMROSE.

Bulletin News Service.

The cutting of grain in the Camrose district is practically finished and the farmers seem satisfied that the crop will turn out above the average, and that means that there will be a lot of grain marketed in Camrose this fall. Besides the two elevators that will handle grain as in former years, several local men intend buying, and loading direct into the cars. It is estimated by those who should know that 400,000 bushels of all kinds of grain will be shipped from here this season.

Live stock shipments are increasing and in the next month a large number of cars of fine export cattle will leave here. The farmers are receiving about $40 a head for these. Hogs are worth about 5 cents a pound.

Messrs. Harris & Harrower, the creamery men, are shipping $15,000 worth of choice butter to British Columbia this week. The price paid to the farmer is 18 cents. They also handle large quantities of eggs, British Columbia being the market for all their produce.

E. F. Crandall, of Des Moines, a large property owner in Camrose, is visiting this town.

The new Canadian club building is nearing completion.

S. E. Large has purchased the drug business, lately carried on by G. A. Kennedy.

Capt. Thomas is building a fine new residence on his property near the river, and Frank Layton is building a large cottage in Parkhill.

The Conservatives of the town are organizing, and for fear some of the doubtful ones may go astray, they are working a peculiar scheme. Not trusting to their honor in supporting their candidate, they have a list for them to sign, pledging their support. A good many resent this manner of coercion, and it is doubtful if it will accomplish the results aimed at. A bid has been made for the Galician vote in this district by the Conservatives. In the last issue of the local paper a strong appeal for their support, written in their own language, appears. After the slander these people have been subjected to by the Tories, it is hard to believe they will forget it very soon.

Camrose, Sept. 5.

VEGREVILLE.

Bulletin News Service.

On Monday the Methodists of this district held a Sunday school convention in the afternoon and a district meeting in the evening Rev. Mr. Buchanan, superintendent of missions for Alberta and Rev. A. Aldridge, Vermilion, chairman were present and gave interesting addresses. Rev. Mr. Sellers, Saddle Lake, Rev. Mr. Claydon, Clarksville and Rev. Mr. Fisher, Warwick were also present and gave short addresses.

D. Fraser, Strathcona, boiler inspector, is in town today in connection with the examinations of those that desire to be examined for certificates.

Andrew Shandro, from up north is in town on his way from Edmonton was in town today.

The stork visited the home of Mr. and Mrs. J. Morrison yesterday and left a little girl.

Mr. Brooks from Wawanesa, Man., representing Vanstone and Rogers of that place is in town. Mr. Brooks contemplates bringing out one of the firm's entire horses and show him at the fall fair.

Mr. Rogers, principal of the public school is having a piano placed in the school for the accommodation of the pupils. Pupils attending can take advantage of it and take a course in music.

J. J. Duggan, Strathcona is in town registered at the Queen's.

James Miller and Walter Johnston, of Strathcona, are in with a bunch of southern horses.

R. Hoar, Edmonton, is in town doing some collecting for the firm of Beals and Hoar.

K. J. Higby, was successfully operated on by Dr. Boisseau this week.

Miss M. Corswell from Leachville is paying a flying visit with Warwick friends.

Messrs Facey and Faribairn took out their threshing outfit today and will start operations at F. Facey's next Tuesday.

M. A. Dutcher left for the east country today.

A Galician by the name of Frederick Bohijo, who lives about two miles north of Raith was arrested today by Constable Lukey of the R.N.W.M.P. for neglecting to procure medical treatment for his little four-year-old girl who was scalded. The little girl was scalded on the shoulder and arm and now the limb is growing to the body. He was tried before Magistrate Fleming and sent up for trial. He will be taken to the Fort in the morning.

Vegreville, Sept. 4.

SCHOOL HONOR ROLL.

The honor roll for good conduct and attendance of the pupils of S. S. No. 212, Clover Bar, for the month of August is as follows. Total number of credit marks, 300. Mary Daly, Alice Daly, 300 each; Cyrus Wilkinson, George Drysdale, Eula McGhan, 295; Letta Wakeford, Muriel Ottewell, Flossy Daly, Lola Van Camp, Gene Radway, 290; James Auld, Cedric Ottewell, Ruth Parminter, Clayton McGhan, 285; Sadie Duguid, Ivy Wilkinson, 280; Nellie Parminter, John Parminter, Nelson Quebec, 275; Lottie Drysdale, Edith Daly, Dan Stevens, 270; Edna Lindsay, Lizzie Parminter, Alice Auld, Helen McConnell, Ethel McConnell, 265; Mary Quebec, Annie Daly, 260; Peter Taylor, 255; Elliott Taylor, 240; Mary Stevens, Florence Radway, 230; Tilly Phillips, 210; Edith Wiley, Dorsey Wiley, 205; Vera Williams, Charles Symons, 200; Pearl Symons, 195; Leslie Jones, 185.

WABAMUN.

Bulletin News Service.

Ideal weather conditions prevailed at the annual Wabamun picnic on Sept. 1st and consequently there was an unusually large number of people present. The member of the various committees had made excellent arrangements and a very enjoyable time was spent. The ladies were as easy first with the tempting Viands, they had thoughtfully provided to tickle the palates of the batchelors and their management of the commissariat deserves especial praise.

The sports committee provided a splendid variety of events suitable for all ages and the interest of the spectators never flagged. The boys evidently believe in athletics and the way they clipped off the hundred yards would have made Bobby Kerr sit up and take notice. The jumping competitions were especially good and the tug of war in which Dr. Carthew demonstrated the superiority of medicine to lumber was a sight for the gods. Several old friends were present and were made very welcome. The following is a list of events:

Boys, 12 years and under—1, J. Carthew; 2, R. Wood.

Girls, 16 years and under, 50 yards—1, F. Best; 2, L. Lent.

Boys, 16 years and under, 50 yards—1, J. Carthew; 2, C. Lenord.

Men's 100 yards, open) 1st heat—1, W. McManus; 2, W. Leonard. Second heat: 1, E. J. Woollard; 2, E. Carthew. Final heat: 1, E. J. Woollard; 2, W. Leonard.

Ladies, married—1, Mrs. Cassan; 2, Mrs. Boswell.

Putting the shot, 18 lbs.—1, A. Hopkins, 22 feet 2 inches; 2, A. H. Kellogg, 20 feet, 9 inches.

Men's 220 yard, open—1, E. J. Woollard; 2, W. Lenord.

Standing long jump—1, A. H. Kellogg, 9 feet, 9 inches; 2, P. Cauchie, 9 feet, 1 inch.

Three legged race (men) 1. T. Loch and H. Cook; 2, E. Carthew and E. Hopkins.

Running long jump, open,—1, E. Hopkins, 15 feet 1 inch; 2, E. Carthew, 14 feet 11 inches.

Three-legged race, boys,—1, B. Dunn and H. Dunn; 2, C. Lenord and J. Carthew.

Hop, step and jump, open,—1, E. Hopkins, 34 feet, 3 inches; 2, A. H. Kellogg, 33 feet, 5 inches.

Boys' boot race—1, J. Carthew; 2, H. Dunn.

High jump, men,—1, E. Hopkins; 2, E. J. Woollard.

High jump, boys',—1, J. Carthew; 2, B. Dunn.

Tug of war—Dr. C. E. Carthew's team beat H. White's team.

Football match—E. Hopkin's XI. won 2 to 0. (Laight f, Fidler 1.)

Starter—T. E. Lord.

Judges—Dr. C. E. Carthew, Rev. C. Hopkins and Mr. W. Leversidge.

Sec'y-Treas—G. C. Laight.

RED DEER.

Bulletin News Service.

Quite a number took advantage of the holiday yesterday to go shooting, but report the ducks getting a trifle scarce and a little wild.

Edmonton played Red Deer in football yesterday for the Provincial championship, but owing to the absence of several local players, which greatly disorganized the home team, the club from the north had an easy victory, and the low score of 2 to 0, was due more to the magnificent goal-keeping of Charlie Smith, rather than to the good playing of the locals.

The Union Sunday school of Wetaskiwin held a monster picnic yesterday and engaged a special train and came to Red Deer to spend the day. About 600 in all came down from the North with the Wetaskiwin band, and picnicked in the Alexandra park, where games were also indulged in. The local public school football team took the Wetaskiwin school team into camp and won rather handily. A baseball match was also started between Lacombe and Wetaskiwin girls but owing to a dispute was not completed.

Red Deer cricketers did themselves proud on Labor Day when they journeyed to Pine Lake and defeated that strong team on their own grounds, the first defeat that Pine Lake ever received on its own camping place. Messrs. Chapman, Rev. Moore and Neville batted exceptionally well for Red Deer, while Mann managed to get six of the Lakers out for a total of three runs. Wright was the only Pine Lake man to make double figures, he getting 34 by clean hitting in the second innings. The following is the score in detail:

Pine Lake

First Innings—

C. E. Atter, b Mann	3
F. Burrington, b Mann	0
H. Burrington, b Neville	0
C. Greenham, b Neville	0
R. Velge, b Mann	1
C. M. Wright, b Neville	6
R. Heron, b Mann	1
C. Greaves, b Mann	0
J. A. Pope, c Moore, b Neville	1
W. R. Charley, b Mann	2
J. H. Potter, not out	1
Extras	9
Total	24

Second Innings—

C. E. Atter, c Wallace, b Neville	1
F. Burrington, c Mann, b Neville	11
H. Burrington, b Neville	0
C. Greenham, run out	0
R. Velge, b Kent	8
C. M. Wright, b Mann	34
R. Heron, c Gover, b Kent	0
C. Greaves, b Kent	5
J. A. Pope, not out	0
W. R. Charley, c Westgate, b Mann	4
J. H. Potter, c Raikes, b Kent	3
Extras	8
Total	74

Red Deer.

First Innings—

W. B. Gover, c Velge, b Atter	2
H. G. Neville, b Atter	1
C. H. Chapman, b F. Burrington	11
C. W. G. Moore, b Atter	18
A. H. Barber, stpd.	0
P. E. Kent, run out	4
F. Westgate, b Burrington	2
H. L. Gaetz, run out	7
J. Mann, b Burrington	0
H. Wallace, not out	4
S. McKenzie, stpd.	0
Extras	8
Total	57

Second Innings—

W. B. Gover, run out	6
H. G. Neville, b Burrington	20
C.H.Chapman, c Greenham, b Wright	22
C. W. G. Moore, b Burrington	5
A. H. Barber, run out	2
P. E. Kent, c Wright, b Greenham	3
F. Westgate, c Raikes, b Greenham	1
H. L. Goetz, b Greenham	5
J. Mann, not out	11
H. Wallace, b Wright	3
S. McKenzie, b Page	2
Extras	14
Total	94

VERMILION.

Bulletin News Service.

Thomas A. O'Regan arrived last week to succeed W. F. Sturges as night operator at the depot. Mr. Sturges has gone to Vegreville.

Dr. E. Horner was visiting his parents in Edmonton last week.

The cricket club went to Lloydminster last Tuesday to play a friendly game with the team of that town. The visitors lost.

Mr. F. H. Thompson and daughter Nettie left for Toronto this week. Miss Thompson intends taking a course in the ladies' college there.

Miss Hayward and Fred Miller were visitors to Manville on Friday.

The loading platform in the C. N. R. yards is now complete.

Mrs. H. O. Woods is spending a few weeks in Calgary.

H. V. Fieldhouse has gone to Wainwright. Mrs. Fieldhouse and the family will follow, as soon as Mr. Fieldhouse can secure a suitable house for them.

Mr. and Mrs. Spackman arrived in town on Thursday last. Mr. Spackman went north at once with a party of land seekers and Mrs. Spackman remained a guest at the Brunswick. Mr. Spackman is agent for the Saskatchewan Valley Land Co.

Vermilion, Sept. 7.

BELVEDERE.

Bulletin News Service.

The first frost of the season reached here on the night of the 17th, but little damage was done the crops. The people are confident of good harvest results.

The bears are getting familiar nowadays. Jno. Monroe shot a bear last Friday night that was playing peek-a-boo through his cabin window.

The wedding took place at Sion on August 29th of Captain Buck and Miss Milner, both of Belvedere. The young couple have the heartiest congratulations of their many friends at Belvedere.

Fred Oliver Jr., made a trip to Edmonton on Friday.

Dr. Harry Harnden spent several days visiting at the Jno. Donnelly home this week.

Little Alice Donnelly, daughter of F. J. Donnelly has been very ill for the past week.

Belvedere, Sept. 5.

MOSSIDE.

Bulletin News Service.

Roads are improving.

Copious showers of rain make the making of hay somewhat slow.

Mr. Cullen, of the Peavine, is now carrying the mail to Belvedere, a distance of 50 miles. This gives a direct service which is much better than it was in the old days.

Munroe Bros. have put up a fine hay crop for their fine herd of cattle.

Mr. Romeau, of the Peavine, paid a visit to Belvedere lately.

Miss Bertha Davidson is expected home soon from Olymphia, Wash., where she has been visiting friends since December.

The frost of August 21 and 22 nipped the potatoes and cucumbers, but since then there has been a freedom from frost and the September moon looks fine.

Mosside, Sept. 5.

VEGREVILLE.

Bulletin News Service.

As advertised a team made up from the best players from Edmonton and Strathcona came down to play the locals in an exhibition game of baseball on Monday. The visitors had a strong infield but were rather weak in the outfield. Ross Hall of Strathcona did the twirling, and pitched a good steady game until the sixth, when the rooters worked on his nerves. McGurl of Edmonton did the receiving, and was there with the goods. There was nothing doing on either side until the sixth innings, when the visitors with two men down and McGurl second got third on Purdy's safe hit and then scored on Ball's hit. Purdy scored on a short throw from centre field. The second half of the sixth the first two men up were easy outs. Steeves hit safe. Field made a two-bagger scoring Steeves. Miller hit safe. McLaughlin made a two-bagger, scoring Field and Miller. Car hit safe but McLaughlin was caught between third and home. In the seventh Worth got to first on balls. Hall was hit freely and three more runs were made by the locals. In the eighth Schultz was hit and got a base; he died on third and the side was out.

McLaughlin pitched for the locals and had the visitors at his mercy most of the time. Even the star player they call Schultz fell a victim. McLaughlin fanned fourteen and Hall fanned seven. Miller did the receiving for the locals. The score stood 6—2 in favor of the locals at the end of the ninth.

	1	2	3	4	5	6	7	8	9.	
Vegreville	0	0	0	0	0	3	3	0	0	—2
Ed. & St.	0	0	0	0	0	2	0	0	x	—6

In the afternoon game the visitors went out to win, and the locals thinking they had a snap like the morning game, went asleep, letting the visitors get a run in the first innings. The locals went up in the air and did not come down until it was too late. The visitors piled up three in the second and four in the third. The locals got their first in the fourth when the rooters almost got Mueller off his feet. In the eighth Purdy was substituted for Mueller and managed to fan three in the ninth. Mueller fanned six. Pitman, who did the twirling for the locals, pitched a good game but had ragged support, the outfield might as well have been sleeping at home as on the field. Both Pitman and Mueller were freely hit, Pitman struck out nine men. Over confidence on the part of the locals lost the afternoon game. Ball, of Strathcona, played a star game on first. Schultz was the mainspring of the team.

J. E. Loucks umpired both games and gave entire satisfaction.

	1	2	3	4	5	6	7	8	9	
Ed. & St.	1	3	4	0	0	2	0	1	0	—11
Vegreville	0	0	0	1	0	0	2	1	0	—4

The infant son of Mr. and Mrs. D. McFarlane died on Friday.

Duncan Marshall, of Edmonton, was a spectator at the baseball game.

Messrs. F. A. Morrison and A. Rogers were visitors at C. Woods, Lavoy, over Labor Day.

Rev. Mr. Blockey, of Warwick, was in town yesterday.

John Inkster, who has been working for the D. R. Fraser Co. for some time but lately quit that company, left for High River, where he has obtained a remunerative position.

C. Cull, who has been in charge of the creamery here, leaves this week for down on the C. and E. line.

In the election to fill the vacancy on the council, W. T. Clements was elected by 25 of a majority over J. J. Stanton.

Vegreville, Sept. 8.

RIVIERE QUI BARRE.

Bulletin News Service.

Much sympathy is felt for Mr. and Mrs. G. Ryan in the loss of their baby boy. The funeral took place today.

The little son of Mr. and Mrs. J. McNamara, who lost his leg in a binder accident, is now home from the hospital and is rapidly improving.

The wife and child of Joseph A. Neill, late of Ottawa, now of the Edmonton land office, arrived for a few weeks visit with her parents Mr. and Mrs. A. Como.

Although the weather has been a little unfavorable for harvesting, still the grain in this vicinity is about all cut.

Who can beat this? On Monday, the 24th of August A. Como had threshed on his farm in this neighborhood several hundred bushels of oats and barley. The sample was first class. The barley went 55 bushels to the acre. The oats being taken from different fields the average was hard to get at, but several farmers brought small loads to get threshed and got from 75 to 20 sacks per load.

A meeting of the Riviere Qui Barre Liberal Association will be held the coming week just to brighten up the armaments and to take a look around the parade grounds. A little indirect firing is reported in the direction of Morinville. No one hurt. Ammunition weak.

Riviere Qui Barre, Sept. 3.

READ BULLETIN WANT ADS.

L. I. D. No. 26, R. 4 COUNCIL.

A meeting of the council of L. I. D. No. 26 R. 4 was held at the residence of Mr. B. H. Moneypenny, August 31st. There were present Councillors Leslie (chairman) Sanford, Portas, Grummett.

It was moved by Councillor Sanford, seconded by Councillor Portas that the secretary-treasurer see Mr. Rutherford as regards the matter of wages on the Coney Island trail. The motion carried.

Councillor Portas moved, seconded by Councillor Sanford that proceedings be taken immediately to recover arrears of taxes in all necessary cases. This motion was also carried.

On motion of Councillor Portas, seconded by Councillor Grummett it was decided that the secretary-treasurer procure plans of the four townships comprising the district.

The following accounts were ordered paid: W. E. Ross, $15.00; Powell & Co., $25.00; Plaindealer, $4.50; Chronicle, $5.50; Adams, Rent of school for election, 52-22-4, $4.00; Rent of school for election, 51-21-4, $4.00; time sheet in 51-22-4, $81.00.

Cooking Lake, Sept. 7.

Arranging for Sultan's Abdiction.

Tangier, Sept. 9—Mohammed Sidiet Mobri, minister of foreign affairs, is negotiating for the abdiction of Abdul Azziz with Mulai Hafid through E. Menebhi, former minister of war. Mulai Hafid will allow his brother to reside in any city in Morocco and allot him a handsome civil list.

Cough Caution

Never, positively never poison your lungs. If you cough—even from a simple cold only—you should always heal, soothe, and ease the irritated bronchial tubes. Don't blindly suppress it with a stupefying p son. It's strange how some things finally come about. For twenty years Dr. Shoop has constantly warned people not to take cough mixtures or prescriptions containing Opium, Chloroform, or similar poisons. And now—a little late though—Congress says "Put it on the label, if poisons are in your Cough Mixture." Good! Very good!! Hereafter for this very reason mothers, and others, should insist on having Dr. Shoop's Cough Cure. No poison marks on Dr. Shoop's labels—and none in the medicine, else it must by law be on the label. And it's not only safe, but it is said to be by those that know it best, a truly remarkable cough remedy. Take no chance then, particularly with your children. Insist on having Dr. Shoop's Cough Cure. Compare carefully the Dr. Shoop package with others and note the difference. No poison marks there! You can always be on the safe side by demanding

Dr. Shoop's Cough Cure

SHINGLES!

Just arrived a large consignment of best Cedar Shingles. Now is the time to buy, when the price is low. Call and get what you require at once and save money.

D.R. FRASER CO., Ltd.

PHONES: Yard and Offices 1630. Mill 2038.

201 NAMAYO AVENUE Edmonton.

WESTERN CANADA COLLEGE CALGARY, ALBERTA

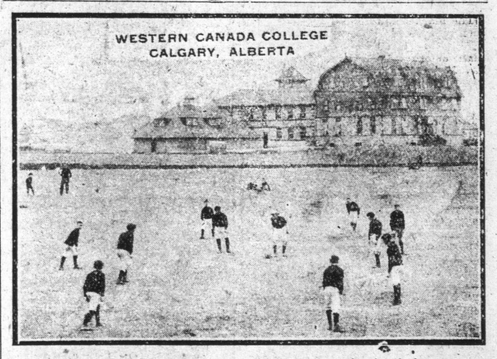

Residential and Day School for Boys. Wholly undenominational. Autumn term begins Thursday, Sept. 10. Courses for Universities and Business. Modern equipment. 20 acres of grounds in the best residential part of the city. School building accommodates 150 boys. Residence 75 boys. Five master with additional special instructors. Apply to Dr. A. O. MacRae, Principal.

BINDER TWINE

Canadian Perfect 550 ft.	$11.40
Canadian Medal 600 ft.	13.00
Barb Wire 2 or 4 pt.	4.25
Wire Nails - - - -	4.00

NORTHERN HARDWARE CO.
J. R. HARPER, Manager.

WANTED
CITY PROPERTY TO SELL ON COMMISSION
CRAFTS, LEE & GALLINGER
236 Jasper, East.