Miramichi and the North Shore etc.,

THE SOUTHWEST BOOM is swung ready for logs.

TENDERS for erection of a barn at the jail, Newcastle, are advertised for in the ADVANCE this week.

Francis Mills Turner, of Brockville, Ont., was cured of a severe cold by Hawker's Tolu, and wrote the makers to that effect.

ENTERTAINMENT:—Holdfast Lodge, I. O. G. T. of Newcastle, is to have a social and entertainment in Temperance Hall in that town on Monday evening next.

R. D. Lewis, of St. John, was completely cured of biliousness and constipation by Hawker's Pills, and now always keeps a supply on hand.

COMMISSIONER WYSE is doing excellent and effective work on the streets. Repairs and improvements made now are of much more value to citizens than if done in midsummer or autumn.

GOOD:—The police are making a decided improvement in the appearance of the streets by causing the corner loafers to move on and the empty boxes and other encumbrances to be moved off.

TUG OWNERS of Quebec seem to have made an effort for amalgamation, but did not succeed, and the boats will all "run on their own hook" this season, much to the satisfaction, of course, of ship owners and agents.

PROPHETIC: The Advocate, which is generally behind the times, published this week, what purports to be Newcastle's assessment list for 1993. We all recognise the editor of the Advocate as a patriarch, but must now reckon him as being also among the prophets.

Mont. McDonald, the well known St John barrister, was advised to seek a change of climate for the cure of acute bronchitis. He took Hawker's Tolu and was cured by two bottles. He considers it a remarkable remedy, and strongly recommends its use to all so afflicted.

REV. E. W. SIBBALD, of Lloydtown, Ontario, has accepted the call to St. Luke's church, St. John. Rev. L. G. Stevens and Mrs. Stevens have gone to Boston to reside in future. Mr. Stevens expects to engage in literary work.

THE SAILING VESSEL is no longer in it with the steamship for the St. Lawrence deal trade. This fact is becoming plainer every season. More sawn lumber will be carried by steamers this year than ever before.—Montreal Herald.

MR GEORGE R PARKIN, M. A., so well known as a Canadian writer and as an orator of Imperial reputation, is contributing a series of most interesting articles to The Sydney Morning Herald, of New South Wales. It is a good method of booming one's country.—*Empire.*

ALMOST DEFOPULATED.—A large number of Acadians from Buctouche and vicinity are daily leaving for the United States. The greater number intend seeking employment in the manufacturing cities of the New England States. Some of the southern sections of the county are becoming almost depopulated.—*Richibucto Review.*

A ROGUE IN JAIL:—In the Kent county court, presided over by Judge Landry, on Tuesday of last week, the only case for trial was that of two Frenchmen, Bobain and Meyers, for obtaining fishery bounty money under false pretences. Only Meyers put in an appearance, Bobain having left the country. Meyers confessed and was sentenced to two months in jail.

THE STR NELSON is undergoing repairs found to be necessary when her stern was injured last week by contact with her river ice. Mr. James Desmond is removing the stern and will put a new one in and also guard piece abt 10 ft. long just above the water line on each side of the bow. The Nelson is hauled out at the Rtce haulup slip.

THE STR MIRAMICHI was launched on Monday and took the Nelson's place on the up-river route yesterday afternoon. It is expected that the Miramichi will begin running for the season on the down-river route on Monday. Capt. Alex. De Grace and the purser Capt. Alex Goodfellow are in their accustomed places. Mrs. Thos. Green is to be stewardess this season.

REV. GEO HARRISON:—It is understood that Rev. George Harrison, brother-in-law of Lieut. Governor Tilley, who has been laboring in Newcastle recently, intends to ask for a supernumerary relation at the coming Methodist conference. His health has been quite poor for some time, and much as he loves the work, he feels he must retire. He purposes settling in Newcastle for the present.—*Sun*

THE FIRST EXCURSION of the season was that given yesterday to a party of friends by Commodore John C. Miller on the Str. Laura. The boat reached Chatham shortly after noon and had on board besides the Commodore—Messrs. C J. Butcher of Moncton, John McKane, Jas. Mitchell, E. Lee Street, John Jas. Miller and Richard Gremley. A number of Chatham gentlemen joined the party here and a run of a few miles down the river was made in the afternoon. The Laura looks as pretty and tidy as ever in her smart spring attire

REV. DR. SPRAGUE:—Many persons in Chatham, even outside of the congregation of St. Luke's, will be disappointed on reading the following paragraph from the St. John Sun, and still hope that the rumor referred to may prove incorrect;—

"It is said that Rev. Dr. Sprague finds that his health will not permit him to continue active pastoral work next year. He will probably be obliged to withdraw from his engagement with the Chatham congregation, in which case he will, most likely, spend the summer with his father in Hampton."

THE STR. SARCELLE:—The first steamer of the Miramichi fleet to make a trip down river was the Sarcelle, which took her owner Ernest Hutchison, Esq., down beyond Point Escuminac to visit the barque Armenia, which is also owned by him and was the first ship to reach the Miramichi this year. The Armenia was off Escuminac on Wednesday last and was the unknown barque reported there in the ADVANCE of 27th ult. and thought to be the Norman from Liverpool, or Suzanne Boulet from New York The Armenia entered at the Chatham Custom House on 2nd inst.

NEPISIGUIT SALMON WATERS.—The St. John Globe of last Wednesday says:—At Chubb's Corner to-day Mr. George W Gerow offered for sale two fishing privileges on the Nepisiguit River, Gloucester county. The first privilege offered belonged to the estate of the late John H Kinnear. The upset price was $4,500. At first $5 bids were made, and the sale dragged along very slowly. At one time a couple of $1 bids were made, when someone asked the auctioneer would he take a 25c. bid. Mr. Gerow kept patiently hammering away until $5 000 was reached at which figure the privilege was sold. The other privilege belonged to Mr. J. DeWolfe Spurr. The upset price was the same as the first, but the sale was consummated quicker, as the bids was $25 each until $5 000 was reached, and then they dropped to $5. This privilege sold for 5,025.

Mr. Stephen M. Weld, of Boston, purchased both privileges. The biding was altogether between Mr. F. Sancliffe, of Montreal and the purchaser.

GOOD MUSIC:—The St. John Sun of 26th ult., says: Notwithstanding the disagreeable weather the organ recital in St. Andrews church last evening attracted a large crowd. The recital was a success in every particular The preformances of F. H. Blair on the organ were very fine and were highly praised by leading musicians present. Mr. Blair, besides the organ solos, also played the accompaniments for the vocal pieces.

CLAMS:—Those who are partial to clams for soups, chowders, lunches, etc. will find a first-class article in the Lepreaux sealed clams now kept for sale at the stores of W. T. Harris, T. Flanagan and T. H. Fountain. They are put up in pound tins and are not the watery short-grained things usually sold, but a genuine, large, well prepared and finely flavored clam, in quantity that fills the tin and has only the juice of the clams contained in it, which makes fine flavoring for soups, chowder, etc. There is nothing better for suppers and readily made dishes. Try them.

MISS HABBERLEY GOES TO CALIFORNIA:—The Placer Argus says:—Miss Josephine Habberley of Boston, a graduate of the Boston Art School, has been secured for the art department of the Sierra Normal College. Prof. Coleman is much gratified in securing her services. The lady's service insures to the art department an equipment second to none on the Pacific Coast. With an able faculty, additional apparatus and equipments, we look for a prosperous opening of the College in August.

Miss Habberley, who, as many of our readers know, is the youngest daughter of Samuel Habberley, Esq., of Chatham, is visiting home at the present time, and is, we understand, to start for California in a few weeks.

NORTH SHORE LADIES:—The Campbellton Enterprise, in its St. John correspondence says:—

Among the North Shore ladies living in St. John we may note the the following: Mrs. Mrs. Burpee, widow of the late Hon. Isaac Burpee, was a Miss Ferguson of Bathurst; Mrs. Wm. Burton formerly lived at Miramichi; Mrs. E. A. Smith was formerly a Miss Robinson, of Restigouche county; Mrs. J. Lawlor was a Miss McGinley, of Bathurst; Mrs. Whittaker and Miss S dlier came from Chatham; Mrs. C. H. Cowperthwaite is from the north; Miss Orr, of the Kindergarten department of the Victoria school, is a native of Kent; Miss Stothart, teacher, is from the north.

BUTTER AND CHEESE.—In the annual report of the Secretary for Agriculture the following statement of the operations of butter and cheese factories in the province last year is given:—

		Butter.
Sackville Butter Factory	4,521	lbs.
Sussex Butter and cheese 30	7,429	"
Kingsclear Creamery	25,000	"
		Cheese.
Horsewell Cheese Factory	7,573	lbs
Corn Hill Cheese Factory	24,440	"
Havelock Cheese Factory	20 tons, 40,000	"
Sussex Butter and Cheese Co.	25 " 50,000	"
Berwick Cheese Factory	15 " 30,000	"
Hamstead Cheese Factory	6 " 12,000	"
Sheffield Cheese Factory	about 14,000	"
McKenzie's Corner Cheese Factory	57 000	"
Richmond corner Cheese Factory	53,000	"
Waterville Cheese Factory	43,000	"
Belleville Cheese Factory	30,000	"
Bloomfield Cheese Factory	31,041	"
Tracey's Mills Cheese Factory	40,000	"
Avondale Cheese Factory	about 30,000	"
Jacksonville Cheese Factory	50,000	"
New Denmark Cheese Factory	20,000	"

KINGS COUNTY J. P.'s—SUSSEX *Record:* It is to be hoped that before long the local government will do something to remedy the evil that now exists with relation to Justices of the Peace. Every day we see examples of the crudeness of some J. P. A justice of the peace not many miles from Hampton wound up his copy of proceedings in a case to go before the Supreme Court in about this manner: "The said defendant's lawyer then said that the said plaintiff was a ——d scoundrel, and that I, the said magistrate, was no better. All of which I certify to be correct.

Signed ———, J. P.

In another case, the same J. P. in his minutes had that a certain man, on being sworn, said: "My name is ———, Have lived in Hampton 14 years full of the devil." These are some of the mistakes made, but they are sufficient to show the quality of some of our J. P.'s."

PERSONAL:—We are glad to observe that Mr. T. G. Marquis, B. A., of Queen's University, Kingston, Ont., and a Chatham boy, has been appointed an associate examiner in composition in the public schools, (primary, junior and senior) by the government of Ontario. The position is one which requires ripe cholarship in the discharge of the duties and indicates that Mr. Marquis is making excellent advances as an educationist. He is also regularly engaged as teacher of English science in Stratford collegiate institute, Ont.

E A. Strang, Esq is enjoying a tour which will embrace some of the leading cities of the United States. He is combining business and pleasure in making the trip.

Mr. John F. Gemmell, late of New Glasgow, is again amongst his many Chatham friends.

Mr. C. J. Butcher, of Moncton, was in town yesterday.

Timothy Lynch, Esq., is in town.

MASONIC HALL TO NIGHT:—The concert to be given in Masonic Hall, Chatham, this evening by Mrs. Porteous, assisted by leading local singers and other musicians, promises to be well worthy of a large patronage. It is to be classical, there being more than a dozen selections from "The Messiah", to be followed by eight numbers, literary, vocal & instrumental. Following is the programme:—

Overture: Selections from "The Messiah", Mrs Porteous and Mr. Fred Blair
Recit and Air "Comfort Ye" and "Every Valley", Rev Joseph McCoy.
Air: "O Thou that Tell'est,"..... Miss Ida Haviland
Recit: "There were shepherds, &c.,
Air "Rejoice Greatly" } Mrs Porteous
Recit. and Air: "Then shall the eyes" and "He shall feed His Flock" Mrs Nicol
Air: "Come unto Him"..... Miss Edgar
Air: "He was deep sed"..... Miss Bella Edgar
Air: "Behold and See"..... Rev Joseph McCoy
Recit. and Air: "He was cut off," and "But Thou didst not leave". Miss Saida Gillespie.
Air: "I know that my Redeemer Lives," Mrs Porteous
HALLELUJAH CHORUS

Reading. "Billy's Rose"..... Mr. Mersereau
Song: "The Last Hymn"..... Mrs shaw
Quartette: Lord Tennyson's "Crossing the Bar", Mrs Porteous, Mrs Nicol Messrs Nicol and Fisher
Song: "Father of All"..... Miss Edgar
Violin Duet: Miss Bertha McLean and Master Herbert McDonald
Pianoforte Duet: "Minuet" (Paderewski) Mrs Porteous and Miss Susie Nicol
Trio: "Memory", Misses Edgar and Ida Haviland and Rev Joseph McCoy

Reserved seats are on sale at MacKenzie's. The hall will be opened at eight o'clock and the concert begins promptly at half past eight.

Dedication.

His Lordship, Bishop Rogers of Chatham, in the absence through illness of His Grace, Archbishop O'Brien, dedicated the new $10,000 Roman Catholic Church at Amherst N. S. on Sunday last. Rev. Father Knight, secretary to Bishop Rogers, was amongst the clergymen present.

Police Matters.

After a very long interregnum, during which the supremacy of the hoodlum had asserted itself and the bewilderment of the police committee been fully demonstrated, Chatham has secured the services of two policemen, who, if we are to judge from appearances, are a credit to the town. They are Mr. Henry D. Rankin and James Rainsbottom. Mr. Rankin comes from St. John, where he has been on the force of that city, and bears an excellent character. Mr. Rainsbottom belongs to Chatham, but has spent a part of his life in the United States. He has an opportunity to prove whether he is as good and efficient a man as his appearance indicates. The rock on which many former policemen of Chatham have suffered shipwreck has been that of undue intimacy with the class of people who require the most watching. If the new men will avoid that error, thoroughly acquaint themselves with their duties and fearlessly and quietly endeavor to perform them, they will have the friendship and support of all good citizens.

Miramichi Yacht Club.

The annual meeting of the Miramichi Yacht Club will be held in office of R. R. Call, Esq., Newcastle, today at 2.30 p. m. when the officers for the year will be elected and other business of importance transacted. A large attendance of members and all others interested in aquatic sport is requested. This season promises to be one of unusual interest, as several new boats have been added to the club register and it is hoped that the club may be placed in a position to have races that will attract outside yachtsmen to Miramichi.

S. S Convention.

A convention of the Sunday school workers of Parish of Chatham will be held in the central school house, Napan, on Thursday evening, 11th inst., at 7 o'clock. An interesting programme has been prepared, including the following subjects, which will be presented for discussion by representatives from the different schools: "The best means of conducting a Sabbath school," "The duties of parents," "Personal Responsibility." Everybody is cordially invited to attend.

E. J. SHIRREFF, Secy.

Death of Mr. J. L. Gray.

The Council Bluffs, Iowa, Globe of 20th ult. has a notice of the death of John McLaughlin Gray, son of Mr. Wm. Gray of Upper Napan, in this county, which took place on 17th inst. The Globe says:—

"The funeral of John Gray, the young harnessmaker, was conducted by Dr. S. Phelps yesterday afternoon at the residence of Mr. and Mrs. David Gray, on South Tenth Street. John was 25 years old in January last. The speaker paid a tribute to the orderly and moral character of the lamented young man, and expressed the belief that he is now enjoying again the company of his mother and other departed relatives in paradise. The hymn, 'Here am I—send me,' which was a favorite one with the deceased, was sung at the opening of the funeral exercises A considerable company of relatives and acquaintances of the Gray family was present, and floral testimonials were thick around the beautiful casket containing the form of the sleeper. A sister of the deceased was present. The father and other near relatives live in Canada. Mr. and Mrs. David Gray acquitted themselves with honor in caring for the invalid during his lingering illness, and a reward must follow such devotion to duty. The interment was at Walnut Hill."

New Presbyterian Church.

The contract for building the new Presbyterian church at Millerton has been secured by Mr. James Mowatt of Chatham. The work is to be done under the inspection of John C. Miller, Esq., of the building committee, which consists also of Messrs. Jas. Robinson, M. P. P., R. N. Weeks, John W. Miller, John Jas. Miller, Joseph Petrie, Geo. Vanderbeck, and Wm. Carruthers. The building will stand on a foundation wall of good masonry 7 feet high, the stone above ground to be quarry-faced, jointed and put together with cement. The dimensions will be 46x30 ft. and 16 ft. 8 in walls. The roof will be sharply pitched, the rafters being 27 ft. long. There will be a tower 9x9 ft., 34 ft. high, with a 28 ft. spire. The windows and doors will be in the gothic style and the interior, with its open finished roof will be in the same order. All the materials are to be first-class and the committee appear to have determined upon having one of the neatest and most substantial structures on the river. There are a good many tasteful specimens of architecture in Millerton and that under notice will be an effective addition to them—creditable alike to the congregation erecting it and the place itself. Mr. Mowatt is to begin building about the first of June and the work is to be completed by 31st October of this year.

Advice to Farmers.

Mr. Inches, Secretary for Agriculture, commenting in his annual report on the fact that there were an unusual number of potato bugs last year and that the practice of killing only a portion of the bugs is having a very serious effect on the crop, both in quantity and quality, says:—

The bugs should be more thoroughly exterminated. Many farmers do not attend to this and others only in part. The result is the pests spread all over the country and eat all they want. The tubers can only grow through the leaves; when the supply is devoured by these bugs the crop must suffer The result is, we seldom see the fine, large, dry potatoes that formerly were so plentiful all over the province. Every farmer should make an effort to clean his crop of these glutions, and if all would do this the improvement in the crop would repay them for the labor. The cost of the small quantity of Paris green required is very little, so the labor is nearly all that can be counted. And here we may remark that usually far too much of the poison is used. The smallest quantity that can be applied is sufficient to kill the bugs. One pound of Paris green to eighty or one hundred gallons of water is sufficient, provided it is properly applied, which should be done as often as required to kill all. It is a great loss to the country to allow such a valuable crop to be destroyed, when a moderate amount of labor and cost will save it.

St. John Notes.

ST. JOHN, April 30.—A boy named Gilbert Lingley, of the north end, was with some companions eating pop corn on Saturday. They found a box which had contained "rough on rats," and were playing with it. The boy died suddenly with symptoms of poisoning, and it is supposed that the contents of the box got mixed with the corn.

The Carleton ferry boat engineers asked to have their pay raised from $60 to $70 a month. The ferry committee of the common council did not grant the request and the men have given notice that they will quit work in a few days.

The new steel tug built for the Connolly Bros. in Glasgow has arrived here. She is 95 feet keel and registers about 160 tons. The tug had a rough passage across the Atlantic, making the trip in 14 days.

Largest Cheese in the World.

"The Canadian mite" the largest cheese ever made in the world, arrived at the exposition grounds and was put in place yesterday. It forms part of the Canadian dairy pyramid in the agricultural building. This biggest of all single specimens of human food is a fitting representation of the cheese industry of Canada, which has been developed enormously during the past few years. Formerly the Dominion imported cheese from the United States for home consumption, and now the exports from Canada surpass these from any other country, including the great American republic.

The mammoth cheese was made under the direction of Professor Robertson, the Dominion dairy commissioner, at one of the government dairy stations in Ontario. Two hundred and seven thousand two hundred pounds of milk were used in making it That is equal to the milk for one day in September, when the cheese was made, of 10,000 cows. The cheese itself weighs 22,000 pounds and measures 28 feet in circumference by 9 feet in height.

The mammoth cheese stands on a Brobdignagian truck, which has been built out of Canadian oak for transporting it through Great Britain after it leaves Chicago. The case of the cheese was beautifully painted when it started on its journey, but by the time it reached the fair grounds it bore 10,000 autographs. There was not a spot on the 28 by 9 feet surface two inches square which did not carry some name or names. The boys and girls fairly beseiged it at the railway stations and, despite all protests, inscribed their names on its surface.—Chicago Herald.

OTTAWA, May 1.—Canada's big cheese is carrying everything before it at Chicago. On Saturday it carried the floor of the dairy building where it is located down ten feet to terra firma. The floor was damaged but the cheese was not. Special supports have been provided.

Like Lightning.

The rapid action of the "great pain cure," Polson's Nerviline, in relieving the most intense pain, is a matter of wonder to all who have used it. There is nothing surprising in its results, for it is made of the strongest purest and most efficient remedies known in medicine. Nerviline cures toothache instantly; cramps in five minutes; neuralgia after two applications; rheumatism is at once relieved by its use; and the same may be said of all kinds of pain. Sample bottle, costing only 10 cents, at any drug store. The large bottles only 25 cents. Polson's Nerviline sold by druggists and country dealers.

Jim Burk and Sam Massey, negroes, who had assaulted white women, were hanged at Bonham, Texas, last Friday, in the presence of 10,00 people of all colors, sizes and sexes.

Hon. John Carling has declined to act as honorary commissioner to the World's fair, and the Dominion government has appointed Mr. Cockburn, M. P. for centre Toronto, in his stead.

It Never Pays.

[Ram's Horn.]

To do wrong with the hope that good may come.

To run in debt for luxuries.

To do in private what you would be ashamed to have known in public.

To send the children into the street to secure quiet in the parlor.

To argue about religion with an unbeliever.

To offer God excuses when he calls for living actions.

To make professions that we do not intend to live up to.

To cherish a fault-finding spirit.

To warm our hands at the devil's fire.

To ridicule or criticise religious teachers before our children.

To join a church that does not require something of us.

To marry for money or social position.

To starve the soul to feed the body.

To buy corn for the hogs with money that ought to be used in obtaining good reading matter for the children.

To rob the stomach to put fine clothes on the back.

A Man who Knew How to Live.

Col. Charles B. Tappen, who died in New York the other day at the ripe old age of 93, was known as one of the most remarkable of the old inhabitants of that city. Almost up to the day of his death he could walk, talk and make merry with men who were scores of years his junior. Many years ago he decided upon certain rules of living which he adhered to as long as he lived. One of these rules was never to ride when it was possible to walk. He always walked from his residence uptown down to his place of business on Wall street in the morning and back again in the afternoon, spurning alike the private and public conveyance. "The boys don't walk down town," he said, "but they must ride. Young fellows live too fast now, with their railroad speed, telegraph and telephone conveniences, and all sorts of labor-saving and life-hurrying inventions, club life, cocktails and cigarettes." Col. Tappen avoided them all, smoked one cigar a day, drank liquors very sparingly and lived to a serene old age without having spent fifty cents for medicine in his whole life.

Young Men's Christian Association of Chatham.

Meetings held every week in their rooms up-stairs, Barry's Building, as follows:—

Sunday morning at 10 o'clock, for Prayer and Praise.

Monday evening at 8 o'clock, for Bible Study.

Tuesday evening at 8 o'clock, for Training class.

All young men are most cordially invited to all of these meetings.

Weakness, Debility, Paleness, Anæmia, etc, are cured by Milburn's Beef, Iron and Wine.

BIRTH.

At Chatham, Miramichi, on 30th April, to the wife of F E Neale, a son.

DIED.

At the Hotel Dieu, Chatham, April 30th, John U Ramsay, age 48 years.

At Council Bluffs, Iowa, April 17th in the 26th year of his age John McLaughlan, son of Wm Gray, of Upper Napan.

Shipping News.

PORT OF CHATHAM.

ENTERED.

May 2—bk Armenia, Graham, Cork, balast E Hutchison.

CLEARED.

April 29—sch Leigh J., McLean, Shippegan, cargo, W S Loggie; sch Maria, Paquet, Kouchibouguac, gen cargo, W S Loggie

May 2—slp Beaver, Dignard, Pokemouche, gen cargo, A & R Loggie.

BOUND TO NORTHERN PORTS.

Nor. ship Algoma, 1143, Overgaard, from Belfast Apl 12 for Miramichi.

Nor. bk. Christiana, 985 Gunderson, sailed from Rotterdam, Apl. 5, for Miramichi.

Br bk City of Adelaide, 696, Brown, from Ayr, Apl 10, for Miramichi.

Nor. bk Gumo, 879, Lango, from Liverpool Apl. 21, for Dalhousie

Br. Bg. Hibernica, 166, Le Boutellier, sld. Cadiz, March 25th, for Jersey and thence Apl 21st, for Gaspe.

Br. ship Lord Dufferin, 1607, McMurty, Dublin Apl 12th for Miramichi

Br bk. Norman, 870, Burnley, Liverpool, Apl 6, for Miramichi.

Br bk Capeghurst, 587, Jones. Liverpool, Apl 6 for Miramichi.

Br bk. Ruby, 251, Ferguson, Belfast, Apl 15, for Miramichi.

Br bk Ruth Palmer, 934, Hunter, Belfast, Apl 18, for Chatham, N. B.—Spoken Apl. 28, lat. 46, lon. 27.

Br. bk Sagono, 797, Mosher, Liverpool, Apl 8, for Richibucto.

Nor bk Imatar, 595, Qualle, Christiansand Apl 10 for Miramichi.

Nor. bk. Sif, 497, Serdrum, Liverpool, Apl 12, for Paspebiac.

Fr bk Suzanne Boulet, 768, Populaire, New York Apl 13, Miramichi and France.

Nor bk Winnifred, 983, Larsen, Liverpool, Apl 14, for Bathurst.

It bk Nostra Signora del Sacro Cuore, di Gesu Maggiola, Gibraltar, Apl 15 for Bathurst

Brig Paltrusi Luce, Cadiz, Apl 13 for Paspebiac.

Bgt. Glen, Iversen, Halifax. Apl 25, for New Carlisle.

Sch. Annie S, Keating, Halifax, Apl 25, for Richibucto.

Sch Fannie R C, Currie, Halifax, Apl 27, for Dalhousie.

Bk Isfaneren, Bristol, Apl 27, for Bnctuche.

Sch Ada Leman, Cadiz, Apl 27, for Gaspe.

Rus bk Ceres, Javellus, Liverpool, Apl 26 for Caupbellton.

Sch Progress, Barkhouse, cld Halifax, Apl 29 for Gaspe.

Loading at Quebec on 29th ult, Steamer Admiral, for Gaspe and Dalhousie.

Bk Arethusa, 320, Nitlock, Belfrst, Apl 12 for Miramichi.

Sp Muzajora, 1186, Manson, Boston, Apl 12 for Miramichi.

Bk Gatineau 1165, Qualle, Belfast, Apl 15 for Miramichi.

Bk Martha, London, Apl 28, for Dalhousie.

Bk Antonia Casabona, Genoa, Apl 27 for Richibucto

New Advertisements.

NOTICE.

All shipmasters are required to sign clean Bills of Lading according to the custom of the Port, unless they appoint a sworn surveyor.

TIMOTHY LYNCH.

Chatham, N B, May 3rd, 1893.

TENDERS.

Tenders will be received at the office of D. Morrison, Esq., Newcastle, up to 12 o'clock noon, of the 10th May instant, for the erection of a new barn at the County Jail. For furthur information apply to

JOHN SHIRREFF,
D MORRISON, } County Jail
ROBT MURRAY, } Committee.

Newcastle, 2nd May, 1893.

CHOICE MILLENRY

A HINT TO THE LADIES.

To those who have not yet attended to their spring millinery I beg to state that my sales during the Easter opening compelled me to renew and increase my stock. I am daily receiving new goods, such as Hats, Bonnets, Flowers, Feathers, etc. My stock comprises only the

CHOICEST GOODS.

With moderate prices and artistic workmanship, I trust to receive a share of public patronage.

JOSIE NOONAN.

FISHING LEASES.

CROWN LAND OFFICE, 19th April, 1893.

The exclusive right of FISHING, *with the Rod only*, in front of the ungranted Crown Lands on the following Stream, will be offered for sale at Public Auction at this Office, at noon, on

Wednesday the 10th May Next.

Lease of these Fishing Rights will be governed by existing Regulations, and will be for the term of FOUR YEARS from the first of March, 1893.:—

RESTIGOUCHE RIVER.

from the Intercolonial Railway Bridge down to the Head of Time.

Upset price, $75.00 per annum.

L. J. TWEEDIE, *Sur. Gen*

Grocery Stock and Store Fixings, Etc.,

BY AUCTION.

I am instructed to sell at the store of W J Mowatt, commencing at 12 a. m, on

Monday the 8th inst.,

all the stock of groceries etc, viz:—

Hams, Bacon, Boxes Biscuits, Confectionery, Spices Canned Goods, Barley, Rice, Beans, Tea, Pails Brooms, Paper Bags, Baskets, Counter Scales, Weights, Cheese Cover, do. Knife, Lamps, Glassware Brown Tea Pots, etc, etc.

TERMS:—Sums of $20 and under cash, over that amount 3 months with approved security.

WM WYSE, Auctioneer.

Chatham, May 1st, 1893.

SEALED TENDERS addressed to the undersigned, and endorsed "Tender for Point du Chene Breakwater," will be received until Friday, the 9th day of June next, inclusively, for the reconstruction of the Breakwater at Point du Chene, Westmorland County New Brunswick, according to a plan and specification to be seen at the Intercolonial Railway Station Agent's Office, Point du Chene, and at the Department of Public Works, Ottawa.

Tenders will not be considered unless made on the form supplied and signed with the actual signatures of tenderers.

An accepted bank cheque payable to the order of the Minister of Public Works, equal to *five per cent. of amount of tender*, must accompany each tender. This cheque will be forfeited if the party decline the contract, or fail to complete the work contracted for, and will be returned in case of non acceptance of tender.

The Department does not bind itself to accept the lowest or any tender.

By order,

E F E. ROY, *Secretary.*

Department of Public Works, Ottawa, 27th April, 1893.

Hotel Newtherland.

FIFTH AVENUE, CENTRAL PARK AND 59th ST. NEW YORK.

[To open June 1st 1893.]

The most elegant, the safest, the strongest and most complete hotel palace of the world.

On the European plan, with a grand restaurant, cafe and private saloons

Fresh air and pure water. Artificial ice and cold storage used exclusively.

Every parlor, bed-room, bath room and clothes closet scientifically ventilated, rendering it absolutely impossible for impure air to accumulate, thus making all rooms delightfully cool, even in the hottest weather, a feature unknown in other hotel construction.

All plumbing of the most modern description; every pipe or outlet being ventilated from the roof, open plumbing and solid porcelain bath-tubs.

All Croton water, for drinking, cooking and even bathing purposes, filtered by the celebrated Buhring system, which, unlike any other, removes all organic matter from the water which is held in suspension and physical solution, but at the same time thoroughly decolorizes and deodorizes the water during purification, thereby rendering it a product equal to the finest chemically distilled water, pure and yet sparkling, without the aid of chemicals in any form whatever.

All rooms of every description, even to clothes closets, are lighted by electricity, thus avoiding the vitiated air caused by gas and the danger of inhaling same.

The house is more thoroughly fire-proof than any other building ever constructed, no wood being used except for cabinet purposes

☞ Steam boilers outside of the building.

Remington Typewriters and operators furnished, Telephone in every room. Long distance telephone when desired. Individual safes for each guest in office.

One block from the Sixth Avenue Elevated railroad station. Fifth Avenue stages and Fifty-Ninth Street Crosstown cars pass the door.

Theatre ticket and telegraph office. Bowling alleys and billiards.

The price of rooms will range from $2 50 per day upwards.

Ferdinand P. Earle,
PROPRIETOR.

Hotel Normandie.

BROADWAY AND THIRTY-EIGHTH STREET, NEW YORK.

House strictly first-class in all appointments, and in a most central and delightful location, easy of access to places of amusement and business, and one block from the Metropolitan Opera House, the Casino, the new Broadway Theatre and the new Empire Theatre.

The main feature of the Hotel is that it is *absolutely fire-proof.* The floor and roof beams are all of iron, and the filling between the beams and several floors, and at the roof is of fire-proof brick arched work laid in concrete.

The sanitary arrangements have been made a special feature by competent sanitary engineers.

The hotel is fitted with the most complete system of electric appliances ever devised to insure the safety of guests in any similar establishment Every room is connected by direct speaking tubes with the office, and guests will be able to announce their wishes, or give orders to the office, ascertain the name and business of callers, etc., without having to call on bell-boys; or, when a guest desires to leave his room, by notifying the office, the room can be connected with a system of alarms, so that no one can enter it by the door, the window or fanlight, without the fact being announced in the office; also, fire alarm signal to every room and to the Metropolitan Fire Department.

The hotel contains 200 rooms, en suite and single all heated by steam, and conducted on the European plan, with a restaurant, cafe and salons of peculiar excellence.

Special arrangements made to families.

Rooms range from $2.00 per day and upwards.

Ferdinand P. Earle,
PROPRIETOR

Normandie by-the-Sea.

NORMANDIE (NEAR SEABRIGHT) NEW JERSY.

On the American plan. This magnificent hotel is double-fronted, facing on the Atlantic ocean on the east and the Shrewsbury river on the west. Open from June until October. One hour and fifteen minutes from New York via Sandy Hook route foot of Rector street. Depot: Normandie; P. O Seabright.

Ferdinand P. Earle,
PROPRIETOR.

STORE TO RENT.

The store lately occupied by Loggie & Burr. Possession given 24th March. For terms and other particulars apply to

JAS. J. PIERCE.

March 4th 1893.

The percheron horse, Zephyr, will travel for the season 1893 through the county, under the auspices of Northumberland Agricultural Society. Terms same as last year. The horse will be at his local headquarters—the farm of Mr. Geo. P. Searle—every Saturday. Particulars as to route will be made known by the groom.

WILLIAM SEARLE.

WAVERLEY HOTEL FURNITURE

BY AUCTION.

At the Masonic Hall, Newcastle, commencing on

MONDAY, MAY 8

at 2 p. m. and continuing every afternoon and evening until the whole is disposed of.

The following are a few of the articles offered for sale:—parlor suits, bedroom suites, sofas, lounges, blankets, quilts, mats, pictures, mirrors, wardrobes, bureaus, sitting room suits, chairs, tables, mattresses—spring bottom, pillows, carpets, oilcloth, glass and crockeryware, one refrigerator. In fact, goods to suit everyone.

TERMS.—All sums under $10.00, cash over $10.00 and up to $30, a credit of three months over $30, a credit of six mos. on approved joint notes.

GEO. STABLES.

SEALED TENDERS addressed to the undersigned, and endorsed "Tender for Quarantine Buildings at Lawlor's Island, Halifax, N. S.," will be received at this Office until Monday, 8th May, 1893, for the several works required in the erection of Quarantine Buildings at Lawlor's Island, Halifax, N. S.

Plans and Specifications can be seen at the Department of Public Works, Ottawa, and at the office of C E W Dodwell, Esq., Resident Engineer, Old Market building Halifax, on and after Tuesday, 18th April, and tenders will not be considered unless made on forms supplied and signed with the actual signatures of tenderers.

An accepted bank cheque payable to the order of the Minister of Public Works, equal to 5 *per cent. of amount of tender*, must accompany each tender. This cheque will be forfeited if the party decline the contract, or fail to complete the work contracted for, and will be returned in case of non-acceptance of tender.

The Department does not bind itself to accept the lowest or any tender.

By order,

E F. E. ROY, *Secretary.*

Department of Public Works, Ottawa, 17th of March, 1893.

IMPROVED PREMISES

Just arrived and on Sale at

Roger Flanagan's

Garden, and Field Seeds,
Choice Timothy Seed, and Wheat,
Wall Papers, Window Shades,
Dry Goods,
Ready Made, Clothing,
Gents' Furnishings
Hats, Caps
Boots, Shoes &c. &c.
Also a choice lot of

GROCERIES & PROVISIONS.

R. FLANAGAN,

ST. JOHN STREET & WATER STREET

SHERIFF'S SALE

To be sold at public auction on Saturday the 15th day of July, next, in front of the post office, in Chatham, between the hours of 12 noon and 5 o'clock p. m.

All the right, title, and interest of Francis Cassidy in and to all that certain piece or parcel of land situate, lying and being in the town and parish of Chatham, in the County of Northumberland and Province of New Brunswick, being part of the Peter Brown lot, which piece is bounded as follows, to wit: Commencing at the north side of the Queen's highway or Water street at a distance of nine feet westerly from the southwest corner of the Dunn house so called, owned by Daniel Elkin; thence westerly along the north side of the said highway fifty feet; thence northerly on a line parallel with the Dunn or Elkin house aforesaid thirty feet, thence to run easterly on a direct line to the outer corner of the block at the north west corner of the Dunn line fifty feet north from the north side of the said highway, thence southerly along the west line of the Dunn or Elkin house fifty feet to the place of beginning, being the same land conveyed to the said Francis Cassidy by deed bearing date the ninth day of June, A. D., 1864, and registered on the thirteenth day of July, A. D., 1864.

The same having been seized by me under and by virtue of an execution issued out of the supreme court at the suit of Daniel & Boyd, limited, against the said Francis Cassidy.

JOHN SHIRREFF
Sheriff.

Sheriff's office, Newcastle, this 31st March, A. D., 1893

TO LET.

Upper end of double house on King street at present occupied by Donald McDonald. Possession given 1st June apply to

J. B. SNOWBALL.

FOR SALE.

One three story dwelling house for sale on St. John Street opposite the Catholic church Chatham For particulars apply to

THOMAS FLANAGAN.

VOICE PRODUCTION

—AND—

THE ART OF MUSIC

Mrs. Porteous (Scolarship Pupil of the late Madame Sabatier Dolby, London, Eng.) will receive a limited number of pupils for instruction in the above. First term commences on 1st September 1892.

TERMS ON APPLICAOION

A singing class will be formed the particulars of which will be duly advertised.

Chatham, N B. August 18th, 1892.

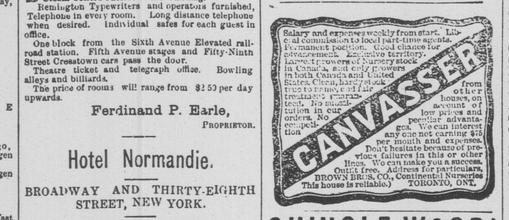
Salary and expenses weekly from start. Liberal commission to local part-time agents. Permanent position. Good chance for advancement. Exclusive territory. Largest growers of nursery stock in Canada, sell only growers in both Canada and United States. Clean, hardy stock. Free to introduce, free treatment, rapid sales, best tools. No money required for tuition in our orders. No experience necessary. Write for particulars. Our interest your interest. Pay weekly and expenses, or liberal comm