To the Trade

February 4th.

You Will Admit

When comparing values that the best is the best. All we ask from those who have not already compared values in Linen Tablings and Towellings is

A Comparison

of our goods with other goods in the market.

John Macdonald & Co.

Wellington and Front Streets East, TORONTO.

Public Amusements

Kubelik a Musical Prodigy.

When Jan Kubelik, with his treasure violin in hand, stepped nonchalantly from behind the uncomely screens on the platfor min Massey Hall, last night, one of the first things that impressed the audience was his decidedly youthful appearance. It was at once a common wonder how one so young could attain such a high degree of proficiency as indicated by the reputation which preceded him to this city. But, still, the fact remained that he was every bit the artist he was heralded. The first touch of his bow upon the strings produced a melody that was sweet in the extreme and convinced his hearers that they had a rich and beautiful treat ahead of them. In this they were not disappointed, as was clearly evidenced by the enthusiastic applause which followed the various numbers. It is questionable if the audience did not overdo the encore act.

The numbers on the program rendered by Herr Kubelik were: Cadenza, by Sauret, from Paganini; a, Aria (Bach), b, Andante (Lalo), c, Praeludium (Bach); Carneval Russe (Wieniawski). In addition to these, Herr Kubelik responded to five or six encores, playing some serenades and other selections, in his masterly style. In the high notes, in some of the latter, he completely enraptured his audience.

Miss Torrilhon contributed several selections on the piano, proving herself also an artiste of high merit. Herr Rudolph Friml was the accompanist.

Jan Kubelik is the son of a market gardener of Michle, near Prague, in Bohemia, and was born in 1880. At the age of five, he commenced to show musical gifts, and, in the course of a few years, was placed under the tuition of celebrated professors. He made remarkable progress, and, within past few years, proved one of the foremost leading musical attractions in London and other European centres.

"The Tyranny of Tears."

It is a pity that every seat was not filled at the Grand last night. As it was, the audience was quite a large one, considering the blustery weather, and if ever a piece received undivided approval and deserved it, Haddon Chambers' comedy, "The Tyranny of Tears," did last night. Charming is perhaps the best word to describe it. And it loses none of its excellence as presented by Mr. Reeves-Smith and his most capable support. The great charm about it is its extreme naturalness. It is a story of real life, told as if in real life, with a moral that is as beautiful as it is wholesome.

An easy-going author with a wife who at the least provocation flies to woman's refuge — tears — gradually establishes a despotism over him and his affairs which he at last determines must be broken. As most authors do, he has a secretary. She is pretty, too, and, being observant, sees the true state of things and secretly pities the poor fellow. Very indiscreetly, to be sure, she kisses his photograph, and is awakened to a sense of her position when she hears the crash of a tea cup and sees the Tearful Tyrant gasping in anger and dismay. Of course, she must leave. At once! But that is what she won't do, unless her employer insists. And he, having made up his mind to secure his freedom, and not knowing just now matters really stand, decides that his secretary shall not go, even when it comes to the alternative of having his wife go home to her father. Of course it all comes right in the end, when the Tyrant is shown how in her blindness of jealousy and selfishness she has almost wrecked her home, and announces a resolve to hereafter cultivate all wifely ideals.

It is really a very simple story, one that is no doubt told many times in real life, tho not always having such a happy conclusion. Mr. Reeves-Smith is so well known that of him little need be said. We have come to take his name as a guarantee of something that is good. As Parbury, his humor is at all times delicate, and his earnestness marked with sincerity. Miss Margaret Robinson, as his wife, has a very difficult part to play, for the character is not one with which an audience will readily sympathize. Miss Marie Rawson, as the secretary, has more opportunities, and, perhaps, added by her attractive personality, made the part a leading one. There are only six in the entire cast. George Seybold does well enough as Gunning; Henry Rich is good as the self-contained Colonel, and J. Warren Keans as Evans earns mention by a capital delineation of a respectable butler. Altogether, to miss "A Tyranny of Tears" is to miss a genuine treat.

TRIED ALL CATARRH REMEDIES Japanese Catarrh Cure the only one that cures. Mr. John Wylie, senior clerk for Mr. George Marshall, the Queen Street druggist, writes: "I believe Japanese Catarrh Cure the only cure on the market for Catarrh. I had tried every remedy without effect until I used this one, which completely cured me. Several of our customers spoke so highly of it, with the wonderful result that I am cured." 50c a box at druggists', or postpaid from the G. & M. Company, Limited, 121 Church Street, Toronto.

"Oh, Woman, in Our Hours of Ease, Uncertain, Coy and Hard to Please,"
There is one thing that certainly will please you if you try it and that is

MONSOON

CEYLON TEA. Lead Packets. All Grocers.

Beauty, Music and Fun.

In the series of entertaining shows which Manager Sheppard has recently put on at the Princess, "The Messenger Boy," which was last night given its initial performance here, figures as one of the brightest. In it appear several clever stars, and an attractive chorus. It is elaborately staged and handsomely costumed; it contains a good deal of bright, catchy music and much witty dialogue; and, what is unusual in a musical comedy, it possesses a really interesting and coherent plot, the scenes of which are laid in London, Paris, Brindisi and Cairo.

Three clever women share the chief laurels of the performance—Georgia Caine, Flora Zabelle and May Robson. Miss Caine, who makes her chief hit in the tuneful song and dance, "Pansy," is a charming artist, with wonderful eyes, and a magnetic personality. She carries herself superbly, and her every graceful movement is suggestive of the perfection of vigorous young womanhood. Browning's line: "That infantine fresh air of here" might aptly be applied to Miss Caine. Miss Zabelle, who fills the role of Isabel Blyth, is equally fascinating. Her dark beauty, wealth of black hair, chic manner, extreme grace, and winsome smile quite captured the audience. In the vocal selection, "Maisie," the prettiest in the piece, she evinced considerable ability as a songstress. Miss Robson, the "funny woman" of the comedy, lived up to her fame. In "The Dialect Soubrette" her work was particularly good. Miss Rooth as "Rosa" also deserves mention. In the male parts, Mr. James T. Powers, in the title role, made a great deal out of a character affording him lots of scope for his peculiar abilities. He kept the house laughing most of the time he was on the stage.

Mr. John B. Park, an old Toronto boy, as "Cline Radnor," sang and acted acceptably. His love ballad, "Your Own," won him several encores. A pleasing feature of the performance was the warm reception accorded him. His aged father and mother occupied one box to the right of the stage, while the members of the Tecumseth Lacrosse Club filled four boxes to the left, all decorated with the white and red "colors" of that organization. Mr. Park used to be an "Indian," and after the performance the boys banqueted him at McConkey's. The piece runs the week.

"King of the Opium Ring."

The "King of the Opium Ring," presented at the Toronto Opera House this week, is a Chinese-American drama, and affords a vivid picture of life in an opium joint, with its attendant danger of police raid, and the eternal vigilance of the opium dealers.

George Macey, the "King of the Opium Ring," finds himself in such a predicament that he is compelled to sell his wife to Wah Sing, a wealthy Celestial; but the latter on the eve of the nuptials, has his joint raided, the marriage is prevented and the girl is restored to her father.

The company is a fairly good one, and was greeted by unusually large houses yesterday. The Shrode Brothers, acrobats, gave an exceptionally clever specialty. The play runs with the usual matinees and every evening thruout the week.

Excellent Bill at Shea's.

Several splendid numbers appear on the bill at Shea's this week. The cosy little theatre was filled twice yesterday, and seldom has a performance given more general satisfaction. The premier entertainers, the Russell Bros., in their sketch, "The Irish Servant Girls," were received with great approbation, keeping the audience in high glee for twenty minutes. Mosher, Houghton and Mosher do some clever work on the wheel, some of their feats being new and marvelous. They are among the best in their line seen here. "The Bifurcated Girl" was presented by W. H. Murphy and Blanche Nichols, and was a laugh all the way thru. The fun is clean, wholesome and original, the sketch being one of the best one-act comedies on the vaudeville stage. Tho suffering greatly from a cold, Miss Jessie Couthoui, in her contribution, was received with genuine satisfaction. Her monolog is refreshingly amusing, and she was recalled several times. The three Lukens Brothers give a clever acrobatic act. Marsh and Sartella are seen in a song and dance turn, and Mr. Stuart Barnes contributes a monolog and singing act that pleases immensely. The last of an exceedingly clever bill is Adele Purvis Onri in her Oriental juggling, introducing a spherical serpentine dance that is charming and clever. With the exception of one or two acts, it is a feature program and ought to draw full houses every afternoon and evening this week.

The Coming of "San Toy."

At the Princess Theatre, for one week, beginning Feb. 10, 1902, the Augustin Daly Musical Company will begin its engagement in this city with the presentation of that charming musical comedy, "San Toy," which delighted thousands last season during its long run at Daly's Theatre, New York. This dainty musical piece, which is full of fun and amusing dances, has many tuneful numbers, including, "Rhoda Who Ran a Pagoda," "The Maid in the Moon," and the "Six Little Wives." In the company are Samuel Collins, Palla Edwardes, Marie Celeste, Elgie Bowen, George K. Fortescue and Sarony Lambert. The sale opens on Thursday.

Burlesque at the Star.

Al. Reeves' Company of burlesquers got snowbound somewhere on the road to Toronto yesterday, and failed to get here in time for the matinee performance at the Star Theatre. There was a large audience present in the evening, when the organization gave their opening performance. If outbursts of applause and plenty of laughter count for anything, the show was appreciated. The company includes Dora Denton, in illustrated songs; Cliff Gordon, German dialect comedian; Rossley and Rosstette, comedians; Hoey and Lee, Hebrew parody singers; McCabe, Sabine and Mlle. Vera, in a pleasing sketch; Al. Reeves, banjoist. The show opens and closes with two up-to-date burlettas. It runs all week, with matinees daily.

The Hartman Course.

When in Ottawa, touring with Mr. Watkin Mills, M. C. Price-Green sang Sullivan's song, "The Chorister." Their Excellencies Lord and Lady Aberdeen were so pleased with his rendition and pure enunciation that they specially requested him to repeat the number at Rideau Hall. Mr. C. Price-Green will sing "The Chorister" at Massey Hall to-night in the Hartman Course entertainment. The attractions at this concert will be the Boston Musical and Dramatic Club and St. Matthias' Church choir.

POLICE MADE NIGHT RAID

Got Thirteen Men in an Alleged Gambling Joint at 10 Melinda-Street.

FOUND SOME CARDS AND CHIPS

Frequenters Were Playing Pool—They Say They Are Members of the Club.

The Cornwall Club, upstairs at 12 Melinda-street, was raided between 10 and 11 o'clock last night by Inspector Hall of No. 1 Division, and a posse of police, who were armed with a warrant. One young man, who opened the door at the foot of the stairway for the officers, denied that he had been in the clubroom, and was allowed to go. Thirteen persons, who were found playing pool in the place, were arrested, and several packs of cards and chips were seized.

The prisoners, who say they are members of the club, are: P. J. Moylett, 96 West King-street; Michael Dwyer, 113 East King-street; John Chambers, 678 East Queen-street; Alex. Brady, 104 London-street; Thomas Cuirass, Front-street; Michael Slack, 172 William-street; William Moylett, 170 Niagara-street; Samuel Simpson, 186 Simcoe-street; Charles Stotesbury, 238 Simcoe-street; William Melville, 396 Manning-avenue; Robert Cochrane, 17 Winchester-street; Henry English, 22 Trafalgar-avenue; Joseph Saunderson, Yonge-street.

Moylett is charged with keeping and the others with frequenting a common gaming house.

THE IMPORTANCE OF DISCIPLINE.

Col. Buchan Says It is as Necessary in War as Ever.

A convincing refutation of the idea that discipline is not such an important feature in warfare as in days gone by was given by Col. Buchan in the course of an interesting address last evening in the Armouries.

Col. Macdonald presided, and among those in attendance were: Col. Otter, Col. Grasett, Col. Graveley, Col. Lessard and Col. Bruce.

Col. Buchan gave a concise narrative of the various marches and battles in which the Royal Canadian Regiment took part in South Africa. The lecture was, perhaps, the best, as a description of marching and fighting, that was ever given in the Armouries, being based on observations made by the speaker himself. The colonel stated that the regiment showed up splendidly in both these things, which, he claimed, were more important to-day in warfare than ever before. He also impressed upon his hearers the necessity of good rifle-shooting, and of the men having a thorough knowledge of their weapon; and said he agreed with the idea that every officer, before being given the rank of captain, should have a certificate for rifle-shooting. In conclusion, he read a personal letter he received a few days ago from Lord Wolseley, in which that gentleman said he was delighted to have heard from every officer he had spoken to from South Africa that the Canadian soldiers had performed gallant service for the empire.

A short discussion followed, in which Col. Otter endorsed the remarks about the importance of discipline and shooting.

Capt. Barker gave some reminiscences of Paardeberg and some other encounters.

Col. Macdonald said he believed in the proposal to have all men serve a certain time in the militia.

At the conclusion a hearty vote of thanks was passed to Col. Buchan.

They Have Bad Records.

Police records of E. R. Lucas, alias James Wilson, and William Battles, alias Vattles, negroes, were forwarded by Inspector Stark yesterday to Chief Dinan of Niagara Falls, N.Y. These men in June, 1898, got three years for stealing a diamond from E. Woolson & Co., jewelers, at 186 West Queen-street. They were released a short time ago, and turned up on Sunday at Niagara Falls, N.Y., where they were arrested for vagrancy, in company, with one George Ridley, who is not known to the Toronto authorities. When searched a list of the business houses in Niagara Falls was found on Lucas.

The record forwarded by Inspector Stark yesterday is as follows:

E. R. Lucas, alias James Wilson—Jan. 10, 1899, theft at Buffalo, 30 days in the penitentiary; July 4, 1899, theft at Toronto, three years in the penitentiary.

William Battell, alias Vattell—July 2, 1891, robbery at Chicago, two years in penitentiary; Nov. 11, 1893, theft in Chicago, two months in House of Correction; Jan. 10, 1899, theft at Buffalo, 50 days in penitentiary; July 4, 1899, theft at Toronto, three years in the penitentiary.

A Delightful Entertainment.

A costume concert by the children of Holy Trinity Sunday School in aid of the Sunday School library was given last evening in the schoolhouse, Trinity-square. The program included the presentation by galaxies of beautiful little children, handsomely costumed, of "Puss in Boots," "The Gnomes and the Fairies," and "The Realm of Imle." The story of each play was told in song, chorus and recitation, and the ease of each little performer, and the freedom from mistakes, told of long and careful training, while the variety and make-up of their costumes were pleasing in the extreme.

The entertainment will be repeated on Thursday evening and Saturday afternoon, to allow the members who could not gain admittance last evening an opportunity to enjoy this pleasing program.

Lecture on Natural History.

In the Canadian Institute last evening Dr. A. R. Abbott delivered an interesting address, under the auspices of the Natural History Society. The doctor dealt with many branches of the animal kingdom, and in an entertaining way described the slow process of extinction of some branches, and the simultaneous growth of others. He spoke of the assistance given students of biology by the development of modern science, and recent researches in all parts of the world, which resulted in the acquirement of much valuable information on the prehistoric forms of animal life.

Urges Concessions.

Washington, Feb. 3.—A circular letter has been received by members of the Senate from Gen. Wood, military governor of Cuba, urging concessions on Cuban sugar coming into the United States. It is dated Havana, Jan. 30.

It's a Good Thing To Remember

that nothing is more smart and serviceable as a good Scotch Cheviot for a Winter Overcoat. We are offering special prices on extra durable goods—a useful grey. Call and inspect.

R. SCORE & SON

Tailors and Haberdashers - 77 King St. W.

YORK COUNTY AND SUBURBS

Toronto Junction Celebrates Prosperity By Giving Officials Raises in Salary.

DR. A. T. McNAMARA HEALTH OFFICER

Bylaw to Re-Exempt the Wilkinson Plough Co. Read Twice, But Not Finally Settled.

Toronto Junction, Feb. 3.—An evidence that the town's finances are in a healthier condition than they have been for many years was afforded by the restoration of salaries to their former figures, at the regular meeting of the Town Council to-night. The salary of the Town Clerk was increased $100, making his salary $600 per annum. The Town Treasurer's salary was increased $200, making his salary $900. The indemnity of the Mayor was increased $100, making it $300. Supt. Hardy of the Electric Light Department is to get an extra $100, making his salary $700, and the salaries of the firemen were increased $30 each, making their salaries $480. Upon recommendation of the Board of Health, the Medical Health Officer's salary, which has, of late years, been $50, was restored to the former figure of $100. The Board recommended that Dr. A. T. McNamara receive the appointment, and the Council acquiesced in the recommendation of the board, Councillors Baird and Beatty favoring the reappointment of Dr. Mavety to the position. Enoch Ward was again appointed Sanitary Inspector, at a salary of $300, an increase of $50. Fifty dollars was granted to the Women's Benevolent Society, and the fees of Mr. Bruce of Hamilton, amounting to $200, re. special legislation, were ordered to be paid.

A bylaw to re-exempt the Wilkinson Plough Company's premises from the general tax for a term of ten years, was introduced, and discussed in Committee of the Whole. Mr. Anderson moved that the factory be exempt for six years from general tax; but the Council did not appear willing to give a final decision upon the matter this evening. The resolution was voted down; but the bylaw received two readings, nevertheless. Ex-Mayor James Bond opposed the exemption, and said that Council had not been returned by the votes of the people favoring exemption; but that they owed their election to corporations, fakes, whiskey, poolrooms and stockyards, a charge which Mayor Armstrong and Councillor Ryding resented. A bylaw to exempt the Comfort Soap Works also received its first and second reading.

A council, to be known as King Edward VII., Royal Arcanum, was organized to-night in Thomson Hall by Grand Regent William Ray, assisted by District Deputy G. R. M. Currey and the following city brethren: J. C. Vancamp, P. R., Maple Leaf Council; Bro. J. L. Forbes, regent of Beaver Council, and Bro. Cahoun, P. R., St. Matthew's Council. The charter list contained 37 names, and the following were elected officers: Regent, Dr. Mason; V. R., J. E. Morrison; orator, J. B. Beemer; secretary, B. J. Markle; collector, J. G. Wright; treasurer, J. E. Fitzsimmons; chaplain, Harry Snell; guide, George Dennis; warden, G. Haines; sentry, J. Bachus. The council was organized by Bro. Snow, and promises to be a most successful one.

The city car, which left Toronto Junction at 11.30 o'clock p.m., has been discontinued, and the last car for the city now leaves at 11.20 o'clock.

East Toronto.

The Orangemen held their annual ball last night in Boston's Hall. There were a large number present. After the dancing was over, they adjourned to Sam Harris' Hotel, where they enjoyed an excellent supper.

The 18th annual ball and supper of the Brotherhood of Locomotive Firemen will be held on Monday next in the Assembly Hall, Temple Building.

The cars on the Toronto and Scarboro Railway ran on the old timetable yesterday, as the roads were in bad condition. It took the men all day to get the tracks cleared as far as the Hunt Club.

North Toronto.

The Board of Health met last night at the Town Hall and re-appointed Mr. Rae as chairman. No other business was done.

The members of the Town Council, at the conclusion of their business this evening, will pay the late Mayor, Mr. J. S. Davis, a visit, at his home.

An Ideal Medicine

A New Discovery Which Cures all Forms of Catarrh.

The tablet is the ideal form in which to administer medicine, but until recently no successful catarrh tablet had ever been attempted. There is now, however, an excellent and palatable remedy for catarrh in tablet form, known as Stuart's Catarrh Tablets, and sold by druggists, composed of the most recent discoveries in medicine for cure of catarrh, and results from their use have been highly gratifying.

The old-time treatment of catarrh was in the form of inhalers, washes, douches, sprays, etc. Later on internal remedies were used with greater success, but, being in liquid or powder form, were inconvenient to use, and, like all medicines in liquid or powder form, lose their medicinal properties when opened or exposed to the air.

Stuart's Catarrh Tablets contain highly-concentrated antiseptics—Red Gum, Blood Root, etc.—which kill the catarrh germs in the blood and mucous membrane, and in this respect are strictly scientific and modern, because all authorities are now agreed that catarrh is a constitutional blood disease, and local applications can have only a transitory effect.

The use of inhalers, douches and sprays is a nuisance and inconvenience, and can in no wise compare favorably with the same antiseptics given in tablet form internally, where they can reach the stomach and blood and kill catarrh germs right where they are produced.

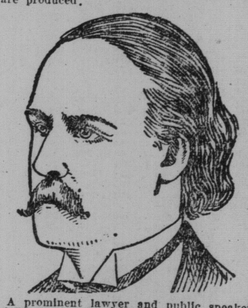

A prominent lawyer and public speaker of Pittsburg says: "I have been troubled with catarrh of the head and throat for 12 years. In this climate it seems impossible to get rid of it. The continual dropping of mucus from the nose into the throat caused irritation and hoarseness, seriously interfering with my public speaking. It took me an hour or more of coughing, gagging, expectorating and sneezing every morning before I could settle down to work, and this condition gradually brought on catarrh of stomach, causing loss of appetite, poor digestion and a foul breath, which annoyed me exceedingly. My physician advised me to try Stuart's Catarrh Tablets, and I took them for two months, and was astonished to find how quickly they cleared my head, throat and stomach, and I have no hesitation in recommending them. They are not only pleasant to take, but they seem to get at the very root of the trouble, because since using them I have had no trace of catarrh."

Druggists sell Stuart's Catarrh Tablets at 50 cents for full-sized package.

They can be carried in the pocket and used any time and as often as desired. Since they contain no cocaine, mercury or any other injurious drug.

Fairweather's

ALTERATION SALE

Buying Opportunities

There's necessity in the case—the value to ourselves in selling the goods now—selling them quick—is that the time is limited for clearing the stocks—and we want to turn them into cash—as quick as we can—then there'll be no risk of damage by dust and dirt of the alteration—and these are the facts that create the big buying opportunities for you — and here are some saving chances for you for to-day—

Seal Jackets—worth a third more—selling for	150.00 to 225.00
Persian Lamb Jackets—worth 25 per cent. more—selling for	65.00 to 125.00
Men's Rat-lined Coats—selling for	47.50 Up
Men's Mink-lined Coats—selling for	145.00 Up
Men's Coon Coats selling for	35.00 Up
Stylish Caperines—worth from 12.00 to 30.00—selling for	7.50 to 19.75
Serviceable little Neck Scarfs—starting as low as	3.50
Bear and Fox Boas—starting at, say	12.00
Muffs as low as	2.00
Ladies' Persian Lamb Gauntlets—begin at	6.50
Men's Otter Gauntlets—prices start at	18.00
Men's Mink Wedges	12.00 Up
Men's Electric Seal Wedges	2.25
Men's Nutria Wedges	3.00

And so on and so on—everything marked in plain figures and guaranteed to please you—

J. W. T. FAIRWEATHER & Co. 84 Yonge St.

Money — If you want to borrow money on household goods, pianos, organs, horses and wagons, call and see us. We will advance you any amount from $10 up same day you apply for it. Money can be paid in full at any time or in six or twelve monthly payments to suit borrower. We have an entirely new plan of lending. Call and get our terms.

Money Money Money Money Money

The Toronto Security Co.
"LOANS."
Address Room 10, No. 6 King West
Phone Main 4233.

HIGHEST OFFICIAL IN CHINA

Gen. Yung Lu, Condemned to Death as a Boxer, Escapes to Receive Honor.

INSEPARABLE FROM THE EMPRESS

Means He Has at Various Times Taken to Beguile the Foreigners.

Pekin, Feb. 3.—Gen. Yung Lu, whom the Emperor ordered to be executed for the part he took in the Boxer rising, is now the highest official in the empire. Under his directions, the Boxers destroyed half the legations here and massacred many converts in Pei Tang. In addition to these crimes he was guilty of many other offences. No punishment was inflicted upon him by the allies, because it was believed that he was inseparable from the Dowager Empress. To-day he visited the legations, where, apparently, he was on a friendly footing.

Yung Lu survives Prince Tuan and the Boxer party was apparently justified in making General Tung Fu Hsian the scapegoat for his crimes. In 1898 he temporarily was more zealous for reforms than the Emperor, but this was only a veil for his reactionary policy, which he attempted to put into effect thru the Boxer movement. Some time ago he resigned all his offices, but this, as the event proved, was only one of his wily moves.

Some time ago a memorial was presented to the throne by a number of his confederates, charging him with being too radical in his support of the recent reform schemes. This was only another of his attempts to throw dust into the eyes of the foreigners. On the day following the Dowager Empress' reception Yung Lu was sent as the bearer of lavish gifts to the ministers and their families. He also conveyed flattering messages from the Empress expressing her joy at meeting the foreign women.

PRINCESS A CORONER.

Youngest Daughter of Late Queen Fills Grim Office.

London, Feb. 3.—Princess Henry of Battenberg, the youngest daughter of the late Queen Victoria, is at present the coroner of the Isle of Wight. She is the Governor of the island, and in the default of her appointment of a coroner must so fulfil the duties of that grim office.

The coroner died suddenly one day last week. The next day a sailor belonging to a yacht was drowned at Cowes.

The Princess was duly notified of the drowning and of her duty to hold an inquest. Of course, she appointed a deputy to do the work, but she had to countersign the verdict of the jury before it was forwarded to the Home Office.

Dropped the Brass and Ran.

Policeman Charles Fyfe (12), while on East Adelaide-street last night saw Chas. Chainley of 48 Tate-street, carrying a bag which contained about 30 pounds of brass. The officer made some enquiries as to Chainley's right to the metal, whereupon he dropped the bag and ran away up a lane to a lumber yard on Lombard-street, where he was found in a hiding place. The police will attempt to get an owner for the brass.

"The Dominion Tie" is the title of a publication to be first issued this month by the Y.M.C.A.

THE SALE OF
Weston's Home-Made
Bread
is sufficient guarantee of its excellence. Month after month the sales continue at high-water mark. No let-up to the enormous quantity of material being consumed. Every bag of flour, every ounce of lard and sugar is of the purest. No bread is so sweet and pure as Weston's.
Phone Main 329.
MODEL BAKERY CO., Limited.
GEORGE WESTON, Manager.

Don't Get Typhoid Fever

Drink Distilled Water. It is free from the germs and microbes that abound in city water.

5 GALLONS, 40c. DELIVERED
J. J. McLaughlin, Chemist
151 Sherbourne Street.

Again in the Public Eye.

William McMillan, 365 Ontario-street, who served time for the burning of the Osgoode building, was arrested yesterday morning by Detective Davis and charged in the Police Court with theft. McMillan refused to plead or elect, and was remanded till to-day. He was arrested at the instance of the Turner Bitters Company, Jarvis-street, for whom he acted as manager. The specific charge arises out of the alleged purchase of a case of whiskey from Adams & Burns, the wholesale dealers. The case, it is claimed, was charged up to the Turner Company. While manager for this company he had charge of the collections, and the firm is now making some enquiries regarding these accounts. McMillan has lately worked for the Crown Manufacturing Company.

Cured After Years of Pile Torture.

James Kenton, Memphis, Tenn., says: "I suffered the tortures of itching piles for years, and not even mercurial ointment would relieve me. One 50-cent box of Pyramid Pile Cure cured me entirely." All druggists sell it. Book, "Piles, Causes and Cure," mailed free. Pyramid Drug Co., Marshall, Mich.

THE ROBERT **SIMPSON** COMPANY, LIMITED

Directors—J. W. Flavelle, H. H. Fudger, A. E. Ames. —Feb. 4th.

$11.00 Blue Suits, $5.95

You may be surprised at such a reduction in blue worsted suits, a staple in demand the year round. Nor would you be none the less surprised if you saw them. You couldn't see anything to cause any such reduction. Come in and try. But the truth is some of the line are slightly shaded. We received a liberal allowance from the makers on that account, and, as usual, the benefit goes to you.

105 Men's English Clay Worsted Suits, dark navy blue, made in single and double-breasted sacque style, lined with fine Italian cloth, silk sewn throughout, this line we sell regular in stock at $10 and $11, but this lot came from the makers, some of them slightly shaded, so we place them on sale Wednesday, at sizes 34 to 44 ..... 5.95
See Yonge St. Window.

Boys' Russian and Box Overcoats and Fancy Reefers, to clear, Wednesday, at 3.45

45 only the lot is made up of Russian Overcoats in navy, royal blue and fawn, finished with patent leather belt, two rows pearl buttons down the front, also box coats of fine blue beaver cloth, some silk lined throughout and some fine reefers in Oxford, Thibet cloth and blue nap, sizes 22 to 28, regular 4.50, 5.00, 6.00 and 6.50, to clear, Wednesday 3.45

45c Sox for 12 1-2c.

The men's item of the Hosiery Sale for Wednesday deserves attention by itself. Pure wool cashmere and cotton socks at 12½c., a remarkable saving when you subtract from the regular price 45c.

Men's Fine Pure Wool Cashmere Half Hose, black, tan, navy, red and natural and men's fancy stripe cotton and black cotton with balbriggan, sale, regular 25c to 45c, Hosiery Sale, Wednesday, per pair 12½

$2.50 Hats for 98c.

You can pick almost any style out of this lot of felt hats. They are all new and up-to-date. The only thing is the range of sizes is broken. All the sizes are there, but not in every style. Still at 98c they make a remarkable chance to buy a hat. Stiff Christys and Christy Fedoras are among them.

Men's Fine Quality English Fur Felt Stiff and Soft Hats, balance of lines nearly sold out; all new, up-to-date shapes; colors slate, pearl grey, tabac, seal brown and black, regular prices $1.50 to $2.50, special sale price, Tuesday 98

MEN'S FUR COLLARS.

4 only Persian Lamb, regular $12.00, Tuesday 9.85
6 only German Otter, regular $7.50, Tuesday 5.25
7 only Electric Seal, regular $6.00, Tuesday 3.50

MEN'S PERSIAN LAMB GAUNTLETS.

9 pairs Men's Persian Lamb Gauntlet Gloves, No. 1 grade, regular prices $12.00 to $15.00, Tuesday 8.95

Men's Suspenders

Men's Fine Imported Elastic Web Suspenders, fancy stripe patterns, solid leather ends, double-stayed back and front, brass buckles, double sewn and strong brass rivets, regular 35c, Wednesday, special 25

Horse Blankets at Half.

The cold weather is not over yet, by any means. Your horse would thank you for a blanket—a month, two months from now—if he could. But, even if the winter was over, even if we had reached the middle of next summer, these blankets would be a good investment. They're underpriced—away underpriced—and they'd be just as good next winter. It's different with us, whose space is limited. We can't afford to carry them over. And so we clean out our stock at 1.88 apiece.

75 only Extra Fine Quality Horse Blankets, an assorted lot, being the balance of stock left over and odd lines, in best Russian Kersey, check kerseys, our famous Manitoba, extra size and weight, all full sizes, our regular prices start at $2.50 and run up to $3.50, on sale Wednesday, special 1.88

Boys' and Girls' Boots, 95c.

These are good, serviceable, neat-looking boots, intended for skating and general winter use. The boy's boots sell usually and regularly at $2.00, the girls' at $1.50. So you see the saving is considerable.

Dongola Kid Skating or Street Boots, for girls, in sizes 11 to 2, with medium heels, fleece lined, our reg. price $1.50, Wednesday .. 95

Boys' Hockey Boots, made of fine tan leather, regulation pattern, sizes 13, 1, 2, 3 and 4 only, regular prices $1.50 and $2.00, Wednesday 95

"STRUGGLE FOR A RING."

We have sold 600 copies of this book in the last few days. Have you read it?

250 copies more of the popualr story, "A Struggle for a Ring," by Bertha M. Clay, now running in The Telegram, Wednesday 10

75c UMBRELLAS FOR 48c.

Ladies' and Misses' Umbrellas, 20, 21 and 23-inch frames, Austria cloth tops, steel rods and natural wood handles, regular 75c each, Wednesday 48

Wednesday Groceries

Chicken Soup, 2-lb. cans, best quality, worth 15c per can, Wednesday 10
Boneless Breakfast Bacon, per lb., Wednesday 14½
Choice Evaporated Apples, 2 1-2 lbs., Wednesday 25
Lyle's Choicest Table Syrups, finest English imported, per can, Wednesday 17

Wallpaper Special

300 rolls Odd Borders, 9 and 18 inches wide, choice designs and colors, special, per double roll 10

268 rolls Heavy Embossed American Gilt Wall Paper, with complete combinations in light and medium shades, suitable for parlors, halls and dining-rooms, regular prices 25c and 30c per single roll, Wednesday 10

WEDNESDAY'S BILL-OF-FARE.
A SUGGESTION.

Chicken Broth; Roast Lamb; Boiled Potatoes; Griddle Cakes; Maple Syrup; Bread and Butter; Coffee.
The check for above would be 25c.

THE ROBERT **SIMPSON** COMPANY, LIMITED