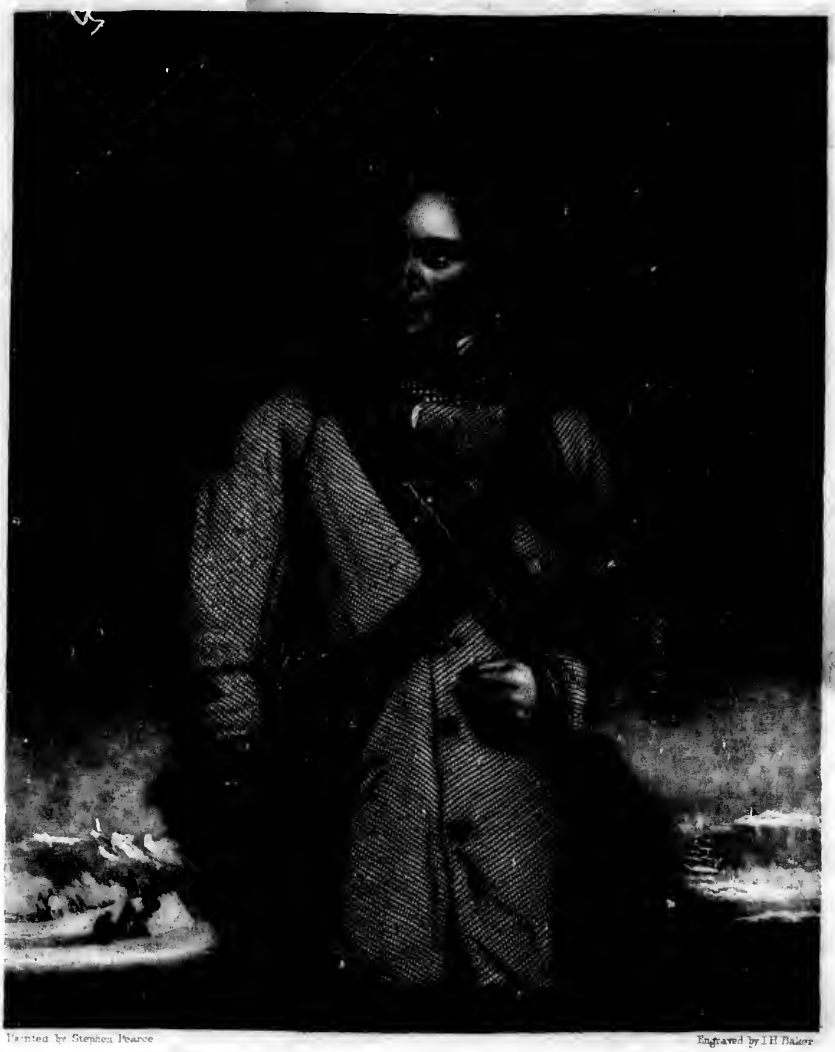

Painted by Stephen Pearce

Engraved by J H Baker

[illegible] McCLURE, R.N.

From a Original Portrait in the possession of

John Barrow Esq. F.R.S.