MARKETS AND EXCHANGES.

REGISTER OF THE RESULTS OF TRADERS' TRANSACTIONS.

Condition of the Money Market—The Crop Movement—Fixing Grain Standards—Grain and Produce—Trade Notes—Live Stock and Horses.

The scarcity of call money reported yesterday was caused more by sentiment than by any actual shortage in call funds. The Bank of England rate being raised to 5 per cent., coupled with the firm market for money in New York, the "calling in" at the end of the month and the withdrawal of funds for crop movement, caused a temporary hesitation on the part of lenders. There were plenty of available funds on hand yesterday. One local bank reports having had over $100,000 call money returned from Montreal which could not obtain investment.

The crop movement has not yet opened up to any considerable extent. Fall fairs and seeding are more interesting to farmers than moving out grain at low prices. The movement of barley is especially backward. Last year at this time there was twice as much doing. The demand for money will soon be increased, however. Grain dealers and millers are withdrawing their deposits at the banks and bankers' balances will next be sought.

Representatives of the Boards of Trade of Montreal, Toronto, Hamilton and London met at the vacant warehouse next to Bustin, Reid & Co.'s, Wellington-street, yesterday, to fix the grain standards for Ontario east of Port Arthur. These gentlemen were present: A. G. McBean and R. Peddie, Montreal; H. N. Baird and G. A. Chapman, Toronto; F. Gillespy and George Sexton, Hamilton, and J. D. Saunby and U. R. Hunt, London. The Governments representative, Mr. E. A. Wills, laid a large number of samples of grain, gathered from different parts of the Province, before the examiners. The standards were fixed without much discussion, those of last year being largely readopted.

FRIDAY EVENING, Sept. 27.

There is little to say about to-day's dealing in local stocks. The dulness of the past two weeks prevailed. In the morning 1 share of Canada Permanent sold at 201 1-2 and 26 of Building and Loan at 105. In the afternoon 14 and 20 of Commerce sold at 128. Prices are very weak, and no improvement is looked for till after the first of the month.

MONTREAL STOCKS.

To-day's closing quotations of Montreal stocks are: Montreal, 235 and 232½; Ontario, 135 1-2 and 135; People's, 103 and 102; Molsons, 176 and 168; Toronto, asked, 224; Merchants', 148 and 145; Union, offered, 53 1-2; Commerce, 128 and 127½; Most. Tel., 93 and 92½; N.-W. Land, 86 and 81; Duluth Tel., 27 and 25; Richelieu, 212 1-2 and 205; City Passenger, 238 1-2 and 208; Gas Co., 2 3 and 202 1-2; C.P.R., 69 and 68.

ALEXANDER & FERGUSSON,
MEMBERS OF
TORONTO STOCK EXCHANGE
Investments in Mortgages and Stocks carefully selected. Rents Interest and Dividends collected
38 King-street East.

LONDON STOCKS AND BONDS.

LONDON, Sept. 27.—12.30 p.m.—Consols, 97 13-16 money, 97 7-8 account; United States 4's, 130; United States 4½'s, 108; Erie, 30; Erie 2nds, 103; Canadian Pacific, 69½; New York Central, 114; Illinois Central, 124; bank rate 5.

MONEY TO LOAN
AT LOWEST RATES OF INTEREST.
Large Loans on Business Properties a Specialty
JOHN STARK & CO
28 Toronto-street. Telephone 880.

FOREIGN EXCHANGE.

Local rates reported by John Stark & Co.:

BETWEEN BANKS.	Buyers.	Sellers.	Counter.
New York Exchange	¼ dis	¼ dis	¼ to ⅜ pr
Sixty days' sights	9 3-64	9 3-16	10 to 10⅛
Demand do	9 11-16	9 7-8	10⅛ to 10⅜

RATES FOR STERLING IN NEW YORK.	Posted Rates.	Actuals.
Sixty days	4.84½	4.83¾ to 4.83⅞
Demand	4.87	4.88 to 4.88⅛

JAMES BAXTER,
BROKER
128 ST. JAMES-STREET, MONTREAL
buys notes, makes advances on warehouse receipts at low rates to turn corners.
RATES FOR DRAFTS.
C. S. Gzowski, stock and exchange broker, quotes rates for drafts as follows.

France on Paris, Bordeaux etc	19¼	19⅛
Marks on Berlin, Hamburg, etc	24	24⅛
Roubles on Warsaw, St Pet'rsb'rg, etc	53	54
Sterling on London	4.88½	4.89

RICE LEWIS & SON,
(LIMITED).
Hardware, Iron and Steel Merchants, Toronto,

Scroll Saws and Lathes.
Catalog of fine tools on application.
RICE LEWIS & SON,
TORONTO, ONT. 246

THE MONEY MARKET.

Money in the local market is firm at the following quotations:

Call money on Stocks	5 to 5½ per cent.
On Bonds	4½ to 5 "
On Commercial Paper	6 to 7 "
On Real Estate	6 to 6½ "

The Bank of England rate is 5 per cent. Call money in New York is quoted at 5 to 6 per cent.

TRUST FUNDS
To loan on Mortgage Security, at lowest rates. No commissions charged borrowers, and none paid to agents. Apply direct to
Thomson, Henderson & Bell,
BARRISTERS, 26
4 Wellington-street east, Toronto.

Grain and Produce.

There was no business done on call at the Board of Trade to-day.

GRIFFITH, SAWLE & CO.,
(Successors to J. McArthur Griffith & Co.),
Members of the Institute of
CHARTERED ACCOUNTANTS,
AUDITORS, TRUSTEES AND RECEIVERS.
LONDON CANADIAN CHAMBERS,
(First building north of Molson's Bank),
BAY-STREET, TORONTO. 36

THE STREET MARKET.

The receipts of grain to-day were not unusually large. The receipts of barley have been very small this month—the time of the year when in past seasons the receipts have been usually very large. The low prices have the effect of keeping the barley in the country. Wheat steady, 800 bushels selling at 85c to 90c for fall, red winter and spring, and 70c to 75c for goose. Barley a little higher; 1200 bushels of new sold at 42c to 50c. Oats steady; 1000 bushels sold at 30 1-2c to 32c. Peas firmer, two loads selling at 59c to 61c. Hay steady; 17 loads of new sold at $8 to $10 for clover, and $10 to $12 for timothy. One load of old hay sold at $12.50. Straw very scarce and firm. Receipts confined to one load of loose, which sold at $8. Three or four loads of dressed hogs sold at $7 each.

FRUITS AND VEGETABLES.

The supply of fruit was light to-day and the demand moderate. Today's quotations are: Peaches, $1.25 to $1.50; Bartlett pears, $1 to $1.25; Clapp's favorite, 75c to 80c; Flemish beauties, 80c to 75c; preserving pears, 50c to 60c; blue plums, $1 to $1.10; Lombard plums, $1.10 to $1.25; fancy plums, $1.75 to $2; Niagara grapes, 8c to 11c a lb.; Concords, 3c to 4c; Delawares, 6c to 7c; silver skin onions, 40c to 50c a basket; tomatoes, 35c a basket; wax lemons, $9 a case; common lemons, $7 to $8 a case; Jamaica oranges, $5.50 a box; bananas, $1.50 to $2.50 a bunch for reds and yellows with slow sale. Jersey sweet potatoes, $1.50 a bbl; Baltimore sweet potatoes, $3.50 a bbl; Cape Cod cranberries, $3.25 a case and $9 a barrel.

PROVISIONS.

Commission houses quote provisions as follows: Butter, 12c to 16c a pound; eggs, 15c a doz; hams, 13c to 14c a pound; long clear bacon, 8½c to 9c a pound; lard, Canadian in pails, 10c; Chicago lard, 9c.

LIVERPOOL MARKETS.

LIVERPOOL, Sept. 27.—Wheat strong, demand good, holders ease sparingly. Corn steady; demand fair. Receipts of wheat the past three days 245,000 centals, including 44,000 American; corn, 80,000 centals American. Weather, rainy. Spring wheat, 7s 1 to 7s 2d; red winter, 6s 9½d to 6s 10½d; No. 1 Cal., 7s 3½d to 7s 4d. Corn, 4s 3½d. Peas, 6s 2d. Lard, 33s 3d. Bacon, long clear, 35s 6d to 37s 6d; short clear, 30s 6d. Tallow, 25s 9d. Cheese, white and colored, 47s.

BEERBOHM.

LONDON, Sept. 27.—Floating cargoes—Wheat and corn nil. Cargoes on passage—Wheat very strong; corn firmer. Mark Lane—Wheat turn dearer; corn firmer; flour improving; spot good No. 2 club Cal. wheat, 31s 9d, was 31s 6d; present and following month, 32s, was 31s 6d; good cargoes No. 1 Cal. wheat off coast, 36s, was 35s 3d; do., Chilian off coast, 35s was 34s 6d; present and following month, 35s, was 34s 6d; do., Walla off coast, 35s was 34s 6d; present and following month, 35s was 34s 3d; do., mixed American corn, present and following month, 19s 3d, was 19s and 18s 3d. London—Good shipping No. 1 Cal. wheat, prompt sail, 36s, was 35s 6d; do., nearly due, 36s, was 35s 6d; No. 2 red winter, present and following month, 32s, was 31s 9d; do. prompt steamer, 32s was 31s 9d. French country markets generally dearer. Weather in England milder. Liverpool—Spot wheat, strong; corn, slow; No. 1 Cal. 7s 3½d; No. 2 Cal., 7s 0½d, both 1d dearer; spring 6s 7½d; India, 7s 0 1-2d, both 1 1-2d dearer, flour, 23s 6d, 6d dearer; corn, 4s 3 1-2d, 1d dearer; peas 6s 2d, unchanged.

Business Embarrassments.

These business embarrassments are reported to-day: J. F. Allen & Co., tea dealers, Cobourg, assigned in trust; A. A. Vernon, grocer, Hamilton, assigned to Walter Anderson, Hamilton; R. W. Bickley, cabinet maker, Norwich, assigned to D. M. Perry, Woodstock; Campbell Manufacturing Company, basic manufacturers, Ottawa, assigned in trust; C. Rose & Co., dry goods dealers, Ottawa, obtained an extension; J. & J. Forbes, jewelers, St. Thomas, assigned to F. H. Wickett, St. Thomas; C. Brock, general dealer, Thamesville, assigned to C. B. Armstrong, London; J. W. Williams, plumber, assigned to J. Miles, Toronto.

Drygoods.

To last week's busy trade in drygoods a week of quietness has succeeded. This was expected by the trade, and it has given an opportunity for the straightening up of stocks. There is a fair demand for imported woolens. Overcoatings are commencing to move. There is not much doing in dress goods, the bulk of the season's buying has been done. Prices of all kinds of imported goods continue firm. Canadian cotton mills are busy and their products are firmly held. Fine grey yarns are quoted at 34 cts a pound; medium yarns, 32 1-2 and low grades at 29c. Payments are only moderate.

Groceries.

The trade in groceries has been steady all week. Granulated sugar is easier, refiners having dropped their prices ¼c. Quotations now stand at 5 3-8 for ordinary lots and 5 ½c for lots under 15 barrels. This decline is rather remarkable, as all outside markets are firm. Yellows sugars are firm at unchanged figures. There is a considerable amount of business doing in teas, especially in low grade Japans. Coffees are dull. Green Rios are quoted at 19c to 22 1-2c and green Javas at 29c to 33c. Canned goods of all kinds are unchanged. There has been a good movement in Valencia raisins since the arrival of new goods. F.O.S. are quoted at 7 1-2c to 7 3-4c; selected, 8 1-2c to 9c and layers at 10c to 10½c. New currants have arrived but the trade is not in a position to give prices. Payments are steady.

Leather.

Trade in leather has been active during the week. There have been no orders from the east but the local demand is good. Heavy leathers are very scarce. Both sole and harness leathers have been in active demand but light harness has been neglected. All other lines are in moderate request. Prices are firm but unchanged. Quotations: No. 1 slaughter, 34 to 36c; A. Spanish, 26c to 28c per lb.; No. 1 ordinary Spanish, 21c to 23c; No. 2 Spanish, 19c to 21c; No. 3, 17c to 19c; heavy No. 1 slaughter, 24c to 26c; medium slaughter, 22c to 24c; No. 2 slaughter, 20c to 22c; No. 1 harness, heavy, 27c to 32c; medium harness, 26c to 27c; upper, 28c to 35c; grained upper, 29c to 32c; split, 16c to 19c.

Live Stock.

Receipts at the Western cattle yards to-day were 45 loads, including 600 sheep and lambs and 300 hogs. The demand in general was active and prices firm. Buyers were present from Montreal. Offerings of export cattle were fairly large in mixed lots, but not enough for the demand, which under the influence of favorable cable advices and lower freights was brisk. Everything on the market was sold. There was a good business in stockers for the Aberdeen market, and though the offerings were quite large more could have been disposed of. Lambs sold well at firm prices, but not much was done in export sheep. Calves were very scarce and wanted. The offerings of hogs were of a poor quality and were mixed lots of fats and stores. Medium fats were in good demand but lean fats and stores were neglected. Quotations: Butchers' cattle, picked lots, 3½c to 3¾c a lb; medium, 2½c to 3c, and inferior, 2½c; export cattle, $3.65 to $4.30 a cwt; stockers, 2 1-2c to 3¼; lambs, $3.50 to $4.25 each; export sheep, 4c a lb for bucks and 4 1-2c for ewes and wethers; calves, $4 to $10 each; hogs, $5 to $5.25 for medium fats and $4.75 for heavy fats and stores.

Horses.

Trade has been light during the last few days owing to the advertised sale of 150 water cart horses, to take place at Grand's next week. Buyers are holding off for this sale. Yesterday 20 work horses were sold at Grand's bringing fair prices—from $90 to $125.

CARTER'S LITTLE LIVER PILLS.
CURE
Sick Headache and relieve all the troubles incident to a bilious state of the system, such as Dizziness, Nausea, Drowsiness, Distress after eating, Pain in the Side, &c. While their most remarkable success has been shown in curing
SICK
Headache, yet Carter's Little Liver Pills are equally valuable in Constipation, curing and preventing this annoying complaint, while they also correct all disorders of the stomach, stimulate the liver and regulate the bowels. Even if they only cured
HEAD
Ache they would be almost priceless to those who suffer from this distressing complaint; but fortunately their goodness does not end here, and those who once try them will find these little pills valuable in so many ways that they will not be willing to do without them. But after all sick head
ACHE
is the bane of so many lives that here is where we make our great boast. Our pills cure it while others do not.
Carter's Little Liver Pills are very small and very easy to take. One or two pills make a dose. They are strictly vegetable and do not gripe or purge, but by their gentle action please all who use them. In vials at 25 cents; five for $1. Sold by druggists everywhere, or sent by mail.
CARTER MEDICINE CO., New York.
Small Pill. Small Dose. Small Price.

HELP WANTED.

ROUTE BOY WANTED. WORLD OFFICE.

GENERAL SERVANT WANTED. APPLY 81 Wellesley-street.

MESSAGE BOY WANTED.

Apply Editorial Room, World office, Melinda-street.

MARRIAGE LICENSES.

H. S. MARA, Issuer of Marriage Licenses, 5 Toronto. After office hours, Private residence, 459 Jarvis-street.

FRAUD! FRAUD! FRAUD!
LOCK OUT FOR COUNTERFEITS!
THE LARGE AND INCREASING DEMAND FOR
CARTER'S LITTLE LIVER PILLS
throughout the country has caused myriads of imitators to spring up in all directions. They have adopted various insignia, but all are designed to take advantage of a confiding public.
We purpose to prosecute all infringers and have set the cannon ball rolling, as the following injunction will testify:
IN THE HIGH COURT OF JUSTICE FOR ONTARIO,
QUEEN'S BENCH DIVISION
The Carter Medicine Company lately commenced action through their Solicitors, Messrs. Faulkiner & Masson, of Belleville, Ontario, against John T. Wait of Arnprior, Ontario, for infringement of their trade mark to their "LITTLE LIVER PILLS," and upon a motion coming on before the above Court on the 30th day of April, 1889, the defendant, John T. Wait (to save heavy damages and costs), agreed to destroy all labels, wrappers, circulars and packages marked with the plaintiff's trade mark or any part of said trade mark or any mark so nearly resembling such trade mark as to be calculated to deceive, and by consent of the said John T. Wait, the above Court did thereupon give judgment granting the Carter Medicine Company a PERPETUAL INJUNCTION restraining the said John T. Wait from using their Trade Mark as registered (Trade Mark Register, No. 6, folio 1692), or any part or imitation of such trade mark, or any part thereof, etc., etc.
In purchasing see that the word "CARTER'S" is on the wrapper. It should read thus:
The name is printed Black, on Red Paper, the letters, size and styles here shown.
CARTER'S LITTLE LIVER PILLS. TRADE MARK.
FOR HEADACHE.
FOR DIZZINESS.
FOR BILIOUSNESS.
FOR TORPID LIVER.
FOR CONSTIPATION.
FOR SALLOW SKIN.
FOR THE COMPLEXION
On the spurious some other name is substituted for "CARTER'S" or the words "LITTLE LIVER PILLS" alone are used.
Buy only of reputable parties and compare the Wrapper with the FAC-SIMILE on the back of Cover of our Book. 36

LEGAL CARDS.

A. D. PERRY, Barrister, Solicitor, etc.—Society and private funds for investment. Lowest rates. Star Life Offices, 32 Wellington-street east, Toronto.

BECK & ODDY, Barristers, Solicitors, etc., 62 King-street east, Toronto, corr. Leader-lane. Money to loan. Titles given special attention.

CANNIFF & CANNIFF—Barristers, Solicitors, etc., 36 Toronto-street, Toronto. J. FOSTER CANNIFF, HENRY T. CANNIFF.

CASSELS & CASSELS, BARRISTERS, Solicitors, etc., rooms 5 and 6 Manning Arcade, Toronto. Hamilton Cassels, R. S. Cassels.

DELAMERE, REESOR, ENGLISH & ROSS—Barristers, Solicitors, 17 Toronto-street, Toronto.

DOUGLAS, GEORGE H., SOLICITOR, Notary Public, Conveyancer, etc., 27 Adelaide-street east; telephone 1134.

G. LENNOX, BARRISTER, SOLICITOR, Conveyancer, Etc. Room 1 Equity Chambers, 24 Adelaide-street east.

HOLMES & GREGORY, Barristers, Solicitors, etc. Money to loan. 10 King-street west, Toronto. W. D. Gregory, G. W. Holmes.

KERR, MACDONALD, DAVIDSON & PATERSON, Barristers, Solicitors, Notaries Public, &c., offices, Manning Chambers, Toronto-street. J. K. Kerr, Q.C., W. Macdonald, W. Davidson, John A. Paterson, R. A. Grant.

KINGSFORD & EVANS, Barristers, Solicitors, etc. Money to lend. No. 10 Manning Arcade, Toronto. R. E. Kingsford, George E. Evans.

LAWRENCE & MILLIGAN, BARRISTERS, Solicitors, Notaries, Conveyancers, etc., Building and Loan Chambers, 18 Toronto-street, Toronto.

LINDSEY & LINDSEY, BARRISTERS, Solicitors, Notaries Public, Conveyancers, 5 York Chambers, Toronto-street. Money to loan. GEORGE LINDSEY, W. L. M. LINDSEY.

MURRAY & MACDONELL, BARRISTERS, Solicitors, Notaries, etc., Quebec Bank Chambers, 2 Toronto-street, and 268 Spadina-avenue, Toronto, Ont. Huson W. M. Murray and A. C. Macdonell.

MACDONALD & CARTWRIGHT, Barristers, Solicitors, &c., 18 King-street East, Toronto. Walter Macdonald, A. D. Cartwright.

MACDONALD, MACINTOSH & MCCRIMMON, Barristers, Solicitors, etc., 49 King-street west. Money to loan.

MACLAREN, MACDONALD, MERRITT & SHEPLEY, Barristers, Solicitors, Notaries, etc. J. J. Maclaren, J. H. Macdonald, W. M. Merritt, G. F. Shepley, W. H. Biddulph, K. C. Donald. Union Loan Buildings, 28 and 30 Toronto-street.

MCPHERSON & CAMPBELL, BARRISTERS, Solicitors, Conveyancers, etc. 5 Union Block, 32 Toronto-street.

MEREDITH, CLARKE, BOWES & HILTON, barristers, solicitors, etc., 24 Church-street, Toronto. W. R. Meredith, Q.C., E. D. Clarke, R. H. Bowes, F. A. Hilton.

MERCER & BRADFOID, BARRISTERS and solicitors. Special attention to patent litigation. 60 Adelaide-street east, opposite Court House. M. S. Mercer, S. H. Bradford.

MEYERS, WALLBRIDGE & GREGORY, Barristers, Solicitors, etc., 23 Scott-street, Toronto. Adam H. Meyers, W. H. Wallbridge, J. P. Gregory, B.C.L.

MCMICHAEL, MILLS & MCMICHAEL, Barristers, Solicitors, &c. Offices, 54 Church-street (corner King-street), Toronto, telephone No. 640.

O'SULLIVAN & ANGLIN—BARRISTERS, Solicitors, etc. Offices, Medical Building, corner Bay and Richmond-streets. ed12mo

ROSS, CAMERON, MCANDREW & CANN, Barristers, London and Canadian Chambers, Toronto. Hon. G. W. Ross, M. G. Cameron, J. A. McAndrew, G. F. Cann. ed12mo

READ, READ & KNIGHT, BARRISTERS, Solicitors, etc., 75 King-street east, Toronto. D. B. Read, Q.C., Walter Read, H. V. Knight. Money to loan.

REEVE & MILLS, BARRISTERS, SOLICITORS, Conveyancers, Notaries Public, etc. 60 King-street east, Toronto. W. A. REEVE, Q.C., J. A. MILLS.

SHILTON, ALLAN & BAIRD, BARRISTERS, Solicitors, Notaries, etc., Toronto and Georgetown. Offices, 86 King-street east, Toronto, and Creelman's Block, Georgetown. Money to loan. W. T. Allan, J. Shilton, J. Baird.

TAYLOR, MCCULLOUGH & BURNS, BARRISTERS, Solicitors, Notaries Public, Conveyancers, 19 Manning arcade. Money to loan at lowest rates.

W. G. MCWILLIAMS, BARRISTER, Solicitor, etc. Notary Public, Office over Molsons Bank, corner King and Bay-sts., Toronto.

W. H. P. CLEMENT, barrister, solicitor, etc., 7 Adelaide-street east.

CLARKE, HOLMES & CO., BARRISTERS, Solicitors, Notaries &c.; money loaned, 19 Yonge-street, Toronto. 246

ASSURANCE.

EASTERN ASSURANCE CO'Y
OF CANADA.
Capital, - - - $1,000,000.
HOME OFFICE, - - HALIFAX, N.S.
Applications for agencies in Province of Ontario at A, B, C and D points to be addressed
J. H. EWART,
Chief Agent Eastern Assurance Company,
Toronto, Ont. 136

NERVOUS DEBILITY.
Exhausting vital drains (caused by early indiscretions) effectually cured—Unnatural discharges, syphilitic affections, varicocele impotence or premature decline of the manly powers and all diseases of the genito-urinary organs a specialty. It makes no difference who has failed to cur you. Consultation free. Medicines sent to any address. Call or write. Hours, 9 a.m. to 9 p.m., Sundays, 3 to 9 p.m. Dr. Reeve, 293 Jarvis-street, Toronto.

PERSONAL.

PIANO TAUGHT BY THOROUGHLY efficient teacher recently from England. Terms, $6 per quarter. Apply Miss Cornwell, 367 King-street west.

BARKER'S SHORTHAND SCHOOL, 45 King East. Evening classes open to-night (Tuesday).

HENRI DE BESSE, FORMERLY PROFESSOR at New York Conservatories of Music, will receive pupils for violin and pianoforte, Paris and Stuttgart Conservatory methods. 129 Bloor-street east.

BUSINESS CHANCES.

BOARDING HOUSE FOR SALE—CENTRAL, doing large business, good reasons for selling, possession at once if desired. Box 67, World.

WANTED A PARTNER WITH $3000 TO go in the manufacturing business of staple goods; a good investment. Apply Box 68, World Office.

STATIONERY AND FANCY GOODS business for sale; stock about $2000 in good order; business is running and can be easily increased; proprietor having other business would take unincumbered real estate in payment. Box 65, World.

WANTED TO RENT.

A SMALL FURNISHED HOUSE IN good district with modern conveniences. Apply Box 70, World Office.

AUCTION SALES.

THE MART.
57 King-st. East.
By OLIVER, COATE & CO.
AUCTION SALE OF
Valuable Rosedale Properties
At The Mart, 57 King-street East, on
SATURDAY, OCT. 5th, 1889,
AT 12 O'CLOCK.
We are favored with instructions to sell by auction on above date the following desirable residential properties:
PARCEL 1.—Solid brick detached residence, containing 12 rooms, 2 w. c., heated by Gurney furnace; all modern improvements. This house was built under the supervision of one of the best architects in Toronto as a residence for the present owner, but has not yet been inhabited. The house stands on a corner lot, Maple and Rosevale, having a frontage on both streets of about 175 feet, and is beautifully situated, and within a few minutes of the street cars, and close by the proposed Shoreborne-street bridge.
PARCEL 2.—No. 4 Maple-avenue, Rosedale; solid brick house, 9 rooms, bath, 2 w. c., etc.; Gurney furnace; lot 56 feet frontage by 132 ft.
PARCEL 3.—Brick semi-detached residence, being the first one of Sharbourne-st. on north side Elm-avenue, having a frontage of 50 feet by a depth of 250 feet; rough-cast, stable; fruit trees, etc.; room for lawn tennis in rear.
PARCEL 4.—Solid brick house, No. 16, north side of Granville-street, containing 14 rooms, furnace, etc.; third house from Yonge-street; lot 27 feet front by 137 feet deep to a lane; good place for a doctor.
The above are all first-class properties.
TERMS AND CONDITIONS
made known at time of sale. 64
OLIVER, COATE & CO.
AUCTIONEERS.

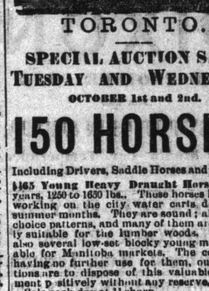

GRAND'S - REPOSITORY,
TORONTO.
SPECIAL AUCTION SALE
TUESDAY and WEDNESDAY,
OCTOBER 1st and 2nd.
150 HORSES,
Including Drivers, Saddle Horses and Workers.
165 Young Heavy Draught Horses, 4 to 9 years, 1250 to 1630 lbs. These horses have been working on the city water carts during the summer months. They are sound; all rare and choice patterns, and many of them are especially suitable for the lumber woods. There are also several low-set blocky young mares, suitable for Manitoba markets. The contractors having no further use for them, our instructions are to dispose of this valuable consignment positively without any reserve.
Sale each day at 11 sharp.
W. D. GRAND,
Manager and Auctioneer.

Auction Sale of Valuable Freehold Property.

There will be offered for sale by public auction at the auction rooms of John M. MacFarlane & Co., No. 3 Adelaide-street east, Toronto, on Saturday, October 26, 1889, at the hour of twelve o'clock noon, the following properties:
Parcel 1—Part of Lot No. 9 in Block "E" on the east side of Crawford-street in the city of Toronto, according to registered plan 430, more particularly described as follows: Commencing at a point in the Eastern limit of Crawford-street, distant fifteen feet southerly from the Northwest angle of said lot, thence easterly and parallel with the northern limit of said lot 116 feet to a lane, thence southerly along the western limit of said lane 30 feet, thence westerly and parallel with the northern limit of said lot 116 feet to the eastern limit of Crawford-street, thence northerly along the eastern limit of Crawford-street 30 feet to the place of beginning.
Parcel 2—Lot No. 119 on the east side of Bloor-street in said city of Toronto, according to registered plan 416, having a frontage on Bloor-street of 30 feet by a depth of 129 feet.
Parcel 3 will be sold subject to a mortgage for $550 and interest.
Parcel 2 will be sold subject to a mortgage for $650 and interest; full particulars of said mortgages will be made known at the time of sale.
Terms—A deposit of ten per cent. of the purchase money must be paid down at the time of sale and the balance to be paid within twenty days thereafter without interest.
For further particulars and for conditions and terms of sale apply to
J. H. REEVES,
32 Wellington-street East, Toronto,
Solicitor for Vendors.
Dated Sept. 27, 1889. 6666

NOTICE TO ARTISTS.

The art gallery of the new Academy of Music will be opened early in November with an exhibition of Canadian and foreign paintings, at which gold and silver medals will be awarded. No entry fee charged for pictures. Pictures which have already been exhibited in Toronto are not eligible. All work sent in will be subject to the approval of the Hanging Committee, excepting pictures by members of the R. C. Academy and Ontario Society. One hundred and seventy pictures have already been entered, including several from this year's Paris Salon. Forms of entry and further particulars on application to Percival T. Greene, secretary, 22 Adelaide-street east.

BUILDERS' NOTICE.
Pecora Mortar Stains are the best colors. Black, Brown, Red, etc.
Sole agents,
M. & J. L. VOKES,
Hardware Merchants,
36 111 Yonge-street
BUILDERS' HARDWARE A SPECIALTY.
GRAND WEDDING NUMBERS
Graphic and London News,
Beautifully illustrated with large Colored Plates. Price, 50 cents each.
WINNIFRITH BROS.,
4 and 5 TORONTO STREET.

WILLIAMS PIANOS
Endorsed by the best authorities in the world.
R. S. WILLIAMS & SON,
143 Yonge-street, Toronto. 246

AUCTION SALES.

PROPERTY
BY AUCTION.
Mr. Henderson will sell by public auction
THURSDAY NEXT, OCT. 3,
one of the nicest medium-sized Brick Houses in the city; 9 rooms, bath, w.c., and Pease furnace, No. 8 Glen-road, off Howard-st. (3 minutes' walk of Sherbourne-street car). Instructions are to sell this property without the slightest reserve.
SALE AT 11 O'CLOCK SHARP
Furniture will be sold immediately after the property.
For further particulars apply to
C. M. HENDERSON,
AUCTIONEER.

BY JAMES LYDON,
AUCTIONEER,
81 Yonge-st., near King-st.
A MAGNIFICENT STOCK OF
WEDDING PRESENTS,
Birthday and Complimentary
GIFTS
By Private Sale in the upstairs sale room, 81 Yonge-st, (late Ichi Ban) store.
J. LYDON,
246 Auctioneer.

AUCTION SALE OF VALUABLE FREEHOLD PROPERTY.
Under and by virtue of the power of sale contained in a certain mortgage, which will be produced at time of sale, there will be offered for sale by public auction, at the Auction Rooms of John M. McFarlane & Co., No. 3 Adelaide-street East, Toronto, on Saturday, October 26, 1889, at the hour of twelve o'clock noon, the following property:
Lot number two in block "L," according to a plan of Yonge-street Park, in the Township of York, and being the first lot on the south side Elm-avenue, having a frontage of 50 feet by a depth of 250 feet; rough-cast, stable; fruit trees, etc.; room for lawn tennis in rear.
Terms: A deposit of ten per cent of the purchase money must be paid down at the time of sale and the balance be paid within twenty days thereafter.
For further particulars, and for conditions and terms of sale, apply to
PERKIN & REEVES,
32 Wellington-street East, Toronto,
Solicitors for Vendor.
Dated 25th September, 1889. 6666

AUCTION SALE OF VALUABLE PROPERTY on Cleveland-street in the Township of York.
Under and by virtue of power of sale contained in a certain mortgage which will be produced on the day of sale there will be offered for sale by Messrs. Oliver, Coate & Co., Auctioneers, by Public Auction on Saturday, October 19th, A.D. 1889, at the hour of 12 o'clock noon, at The Mart, No. 57 King-street east, Toronto, the following valuable property: All and singular those certain parcels or tracts of land and premises situate, lying and being composed of part of Block P, more particularly known and described as Lots numbers nine, twelve, thirteen and sixteen on the plan of a township of two hundred feet on Cleveland-street according to plan of Yonge-street park, registered in the registry office for the County of York as number 604.
The above property will be offered for sale subject to a reserve bid. Ten per cent. of the purchase money to be paid down at the time of sale, and the balance within fourteen days thereafter without interest.
Other terms and conditions will be made known at time of sale.
For further particulars apply to
BALDWIN & MORRISS,
12 Manning Arcade,
666 Vendor's Solicitors.

AUCTION SALE
OF VALUABLE
FREEHOLD PROPERTY
Situate in the Township of Etobicoke, in the County of York.
Under and by virtue of the power of sale contained in a certain mortgage, which will be produced at the time of sale, there will be offered for sale by Public Auction, at Coate's Auction Rooms, 57 King-street east, by Messrs. Oliver, Coate & Co., on Saturday, the 12th day of October, 1889, at 12 o'clock noon,
All and singular the following lands and premises situate, lying and being in the Township of Etobicoke, in the County of York, described as follows: Composed of lots numbers three hundred and eleven, three hundred and twelve, three hundred and thirteen, three hundred and fourteen, three hundred and fifteen, three hundred and sixty-nine, three hundred and fifty-four, three hundred and fifty-three, three hundred and seventy, three hundred and seventy-one, and parts of three hundred and seventy-two, three hundred and seventy-three and three hundred and seventy-four, according to a plan of sub-divisions of lots "D" and "E" on the shore of Lake Ontario on the west of Mimico River, made by J. O. Brown, P.L.S., and registered as No. 101. Firstly, commencing at a point on the north side of the Lake Shore road at the southwest angle of the said lot three hundred and fifty-three, thence north seventy-one degrees thirty minutes west four hundred and nineteen feet more or less to the westerly angle of said lot, thence north forty-six degrees east, eighty-four feet more or less to the southerly angle of said lot three hundred and fifty-four, thence north forty-four degrees west to the southerly limit of the Great Western Railway, thence along said railway in a northeasterly direction one thousand and sixty-six feet more or less to the westerly edge of the River Mimico, thence southeasterly along the water's edge of the said river to where the same is intersected by the Lake Shore road, then along the Lake Shore road on a southerly direction to the place of beginning.
Secondly, all that parcel of land between the Lake Shore road and the shore of Lake Ontario, described as lot number three hundred and seventy-one, such part of lots numbers three hundred and seventy-two, three hundred and seventy-three and three hundred and seventy-four as have not been sold or conveyed, or intended so to be to John Kay, Neil McEachren and William Hewitt, reserving, however, to said John Kay and Neil McEachren a private right of way from the Lake Shore road to land sold to them, the said parcels containing thirty-five acres more or less.
The property will be sold subject to a prior mortgage aggregating about $7000 for principal money, further particulars of which will be given at time of sale.
On the first described property is situated a brick residence, recently built at a cost of about $7000, which overlooks the lake. The grounds attached are tastefully laid out, wooded, with ornamental trees, and with a well-assorted orchard. This parcel contains 30 acres more or less, the sub-soil, as also that of the secondly described parcel, consists of from 4 to 30 feet of good brick and terra cotta clay. The property may be inspected any day before the sale, between the hours of 9 a.m. and 6 p.m.
Terms—Ten per cent. of the purchase money at the time of sale, balance within thirty days without interest.
For further particulars apply to the auctioneers,
Messrs. OLIVER, COATE & CO.,
or to BRAYTON & DUNBAR,
30 No. 7 York Chambers, Toronto-street, Toronto.

CITY FOUNDRY
The old established foundry of
J. R. ARMSTRONG & CO.
has been removed from 161 Yonge street to 219, 221 and 223 Queen street east. All stoves and ranges bearing the name J. R. Armstrong & Co. are guaranteed of the best material, perfect in workmanship, finish and operation. Prices greatly reduced. 246

NOTICE TO CREDITORS.

Notice to Creditors.

IN the Matter of the Estate of Charles Leslie Ferguson, late of the City of Toronto in the County of York, Barrister, deceased.

Notice is hereby given, in pursuance of R.S.O., chapter 110, that all creditors and other persons having any claim or demand against the estate of Charles Leslie Ferguson, late of the City of Toronto in the County of York, barrister, who died on or about the 2nd day of August, A.D. 1889, are required to send by post prepaid, or to deliver to the undersigned solicitors for the executors of the said deceased, on or before the Seventh Day of October, A.D. 1889, a statement in writing of their names and addresses and full particulars of their claims and demands and the nature of the securities, if any, held by them. And notice is further given that after the said last mentioned date the said executors will proceed to distribute the assets of the said deceased among the persons entitled thereto, having regard only to the claims of which notice has then been given as above required, and the said executors will not be liable for the said assets, or any part thereof, so distributed, to any person of whose claim notice shall not have been received as aforesaid at the time said distribution is so made.
FERGUSON & O'BRIAN,
Solicitors for Executors,
463 15 Toronto-street, Toronto.
Dated at Toronto, 4th September, 1889.

NOTICE TO CREDITORS—IN THE MATTER OF CHARLES KIRBYSON, DECEASED.
Pursuant to R.S.O. (1887), Cap. 110, Sec. 36, notice is hereby given to all creditors and persons having claims against the late Charles Kirbyson to send to Messrs. Neville, McWhin