NEW ADVERTISEMENTS.

J B MACDONALD & Co.....Bargain Sale
Dept. of AGRICULTURE.....Bulletins
St. DUNSTAN'S COLLEGE.....
.....Dramatic Entertainment
W M D FRARMAN.....Baking Powder

LOCAL AND OTHER ITEMS

L'IMPARTIAL reports that Mr. J Chaisson, mother of Rev. Dr. Chaisson P P, of Palmer Road is dangerously ill.

MESSRS. W. GRANT & Co., of Queen St., have had their grocery store repainted and the walls retinted. The store looks quite bright.

MR. Frank Cahill, of Alberton, has been appointed by the Federal Government, keeper of Sandy Island Light, off Alberton harbor.

MR. JOHN FRASER, of this city, has been appointed keeper of the Dominion Government Building, in the place of the late Mr. McLeod.

THE City Council has appointed J. B. Macdonald, Esq., a member of the Charlottetown Board of School Trustees in the place of the late Thomas Foley, Esq.

MR. Neil McKelvie, agent of the Bank of Nova Scotia at Summerside, has been superseded. He is succeeded by Mr. Rennie Laird, son of Hon. David Laird, editor of the Patriot.

PATRICK DONAHOE, the veteran journal ist and founder of the Boston Pilot, celebrated his 90th birthday on March 17th. He was the recipient of many beautiful gifts and congratulations.

MARY CONNOLLY, of Pictou, who shot a commercial traveller named Wellner at the I. C. R. station in Halifax three weeks ago this, on Saturday, sentenced to four years in Dorchester penitentiary for her crime.

THE steamer Hiffa commenced running to the Southport ferry yesterday. She is not able to reach the wharf at the Southport side but comes to the wharf at this side. Passengers board the boat from the ice on the Southport side.

THE ice jam at the northern entrance to the strait of Canso, which has held firm since it first formed at the beginning of winter, broke on Monday of last week, and large pans of broken ice are running through the strait to the south.

A RUMOR is current in Moncton that the C. P. R. is negotiating for the purchase of Cape Tormentine railway, owned by Josiah Wood, connecting Sackville with Cape Tormentine, and intend putting on a steamer between Cape Tormentine and Charlottetown.

R R FITZGERALD, Esq., Q. C., will lecture under the auspices of the Ancient Order of Hibernians, in their room, on Monday evening the 16th inst at 8 o'clock. The subject of the lecture is "Some of Canada's Early Heroes." Mr. Fitzgerald is a popular lecturer and an interesting paper is expected.

GRAND preparations are being made for the new Cathedral Bazaar to be held this fall. A numerous committee of young men has been appointed to aid the work and the "ladies' ladies' societies connected with the parish will put forth their most strenuous endeavors to make the affair an unprecedented success.

A HEAVY snow storm commenced Sunday night and continued with great fury all day Monday. Through Monday night it subsided. About eighteen inches have fallen on the level. The roads are completely blocked up in many places. The steamer Stanley did not leave Georgetown Monday owing to the storm.

JOHN GRAHE, the man charged with stealing jewelry and money from the Arcade was yesterday sent up for trial in the Supreme Court, for the offence. He pleaded guilty to the charge of stealing an overcoat from George Wheatley last fall and for this was sentenced to three months imprisonment with hard labor.

A FINE example of the wonderful longevity of the Cape Breton Scotchman comes from Inverness County, N. S. Angus Gillis, of Skye Glen, has reached the great age of 107 years. A stranger could never be persuaded that Mr. Gillis is as old as he really is; he is still hale and hearty, and he full possession of all his faculties, and consequently does not look over eighty.—Sydney Herald.

A GREAT popular novelist has pleaded in a London court his inability to contribute to the support of his wife, likewise stating that the woman is a confirmed drunkard, and that he himself has been leading an immoral life apart from her. The world of ours is still pretty much unchanged, and without a doubt it will continue to go on in the same rut. As of yore, the village maiden will devour all tales of love and heroism, conjuring up fascinatingly beautiful visions of the author's noble soul.

A VERY sad and fatal accident occurred at Lot 16 last week at the house of Mr. Lawrence Yeo. On Tuesday evening his little three-year-old daughter climbed up to a shelf on which was standing a bottle with oil of vitrol in it. This the little girl took and drank part of the contents, while some more was split on its clothing. The clothing was burned through and the breast blistered, while what was swallowed must have burned the throat and stomach. The poor thing suffered the most excruciating pain, and Mr. Yeo at once started for Summerside and took Dr. McPhail out. The doctor worked with the child for six hours and when he left he had a slight hope that she might recover. The burning, however, was too severe and the little one died on Thursday morning. We sympathize with the parents in their sad and distressing loss.—Pioneer.

Our Advertisements Are Reliable.

WHAT WE PROMISE WE ALWAYS FULFIL!

Immense quantities of new goods are arriving for us from London, New York and the other great business cities.

We are showing many of the greatest bargains ever seen in Charlottetown. Especially will you find marvellous lines in

LADIES JACKETS,

LADIES CAPES,

...AND—

Ladies Dress Goods.

In addition, however, to these we show Rubber Cloaks, at $2.25 well worth $3.00 and over $3.50, and the prettiest styles in Hats and Bonnets to be found anywhere.

Call early, you will be better pleased than ever before.

BEER BROS.

THE POPULAR STORE.

IF IT'S DRUGS

you'll find them here, perhaps not always the lowest priced, but, for all that the cheapest. There's a satisfaction in feeling safe. Our customers know that what they get from us is good (in fact we guarantee the quality) and at as low a price as good things can be sold.

JOHNSON & JOHNSON.

At the Convents.

AT NOTRE DAME

A reception was tendered His Honor Lieut. Governor Howlan at Notre Dame Convent on Wednesday. His Lordship Bishop McDonald and a large number of the clergy were present on the occasion. A programme of vocal and instrumental music was rendered by the pupils after which the following address was presented by Miss E. Burke, to which His Honor made a most appropriate reply.

To His Honor George William Howlan, Lieutenant Governor of the Province of Prince Edward Island.

May it Please Your Honor.

Often has our Convent Hall resounded with joyous strains, often has it been our privilege to offer to illustrious visitors the loving salutation of affectionate hearts, the tribute of respectful homage due to distinguished merit. But, in all truthfulness can we say, never did we unite more gladly, never did the sweet words of greeting arise from an impulse more truly cordial than that which to-day inspires us, one and all, to proclaim Your Honor most welcome to Notre Dame.

A visit from the representative of our Gracious Sovereign is ever an event of momentous importance to the little people of this abode, but when, as in the case of Your Honor, he who comes in that capacity is so honored and esteemed friend of our Alma Mater, one whose name is mentioned with respect and pride with those we love at home, oh! then feelings of gratitude and delight are blended, and the ardent desire to express them is equalled only by the conviction of our inability to do so in a fitting manner.

Since the appointment of Your Honor to the lofty position of Lieut. Governor of Prince Edward Island, addresses, congratulations, and expressions of good will have been showered upon you. In our tranquil solitude, we, too, have longed for an opportunity of testifying our satisfaction and of offering you, in person, the assurance of our respectful, affectionate wishes. To day that this favor is accorded, permit us to give expression to them.

May health be granted you, to fulfil the duties of your exalted position with your characteristic energy and devotedness may you wisely direct the destinies of your land, so truly called the "Garden of the Gulf." Under your sway, with the protection of Divine Providence, may her fields be more verdant, her granaries more bountifully replenished, her dairies filled to overflowing. Before the term of your office expires may the cherished desire of your heart be more than a possibility.

Notre Dame is not only an institution of learning, it is also a sanctuary of religion. Here, then, shall the voice of prayer ascend to the foot of the "Great White Throne," invoking the choicest blessing of heaven on your Honor and Mrs. Howlan, whose absence we regret to-day. May she learn through you, that her goodness, her piety, her unostentatious charities are not unknown to us, and that we entertain for her sentiments of deep respect and heartfelt admiration.

AT ST. JOSEPH'S.

Last week was an eventful one at St. Joseph's Convent. Wednesday the patronal feast was celebrated with due solemnity, a partial account of which appeared in our last issue. The evening service began with a sermon by the Rev. D B Reid, Spiritual Director of St. Joseph's Sodality. His discourse which occupied a half an hour in delivery rivoted the closest attention of the immense concourse of people assembled in the chapel. Pontifical Benediction immediately followed, during which the ladies of the Sodality under the direction of the Reverend Mother Superior sang with beautiful effect. Besides His Lordship the Bishop there were present Very Rev Mgr Gillis, Revds. A J McDonald, S T Phelan, P X Gallant, J C McLean, D B Reid, A McAulay, P Curran, J C McMillian, P J Hogan, P Arsenault. The sanctuary was beautifully decorated. The three altars were literally converted into flower beds, whereon a thousand roses opened their many colored petals as if in admiration of the joyous scene. As engaged chucking on the beautiful profusion of floral offerings, it seemed as if we had been suddenly transported to some genial southern clime where endless summer keeps trees and plants in perpetual blossom; but no, our senses were deceiving us, we were in Charlottetown, the season was April; but the scene was at St. Joseph's. This latter fact explained the phenomenon. It was the work of good Sister St Alphonsus aided by the earnest and devoted members of St Joseph's Sodality.

The following day the Convent was honored with a visit of His Honor the Lieut. Governor. When it was made known that the Governor was to visit the institution a flutter of excitement was felt by all the inmates, and it was resolved to make his visit an agreeable one. Accordingly a nice little programme was prepared by the Rev. Mother Superior and most charmingly carried out by the little ones. The reception was held in the great hall of the Convent, where the children to the number of 200 were assembled. The hall was beautifully decorated for the occasion. Costly drapery ran across the length of the ceiling and fell in graceful folds at the ends. A motto, "To Our Governor," artistically painted in gilt, faced the seat prepared for His Honor. Flowers of every shade and species added their charm to enhance the scene that greeted His Honor when at 2.30 o' lock he arrived at the Convent. There were also present His Lordship the Bishop, Revs. S. T. Phelan, J. C. McLean, D B Reid, P Curran, P J Hogan, J C McMillian, A J Macdonald, J R Macdonald and P Arsenault.

The first number of the programme was a song of welcome sung with piano accompaniment by the children. Then seven little girls dressed in white walked up to the Governor's chair, and gracefully bowled to His Honor, began a recitation to bid him welcome. The first introduced herself under the name W holding up a fan in which was inscribed the letter. The second calling herself E did likewise. The third was L and so on till the entire seven held up as many fans forming the word "Welcome." The Governor and clergy could not restrain their applause during the performance of the little girls. Baskets of flowers were next presented to the Governor and Bishop. After some more music, vocal and instrumental, Miss Wynn stepped forth and read to His Honor the following address:—

To His Honor George William Howlan, Lieutenant Governor of the Province of Prince Edward Island, from the pupils of St. Joseph's Convent.

May it please Your Honor,—The teachers and pupils of St. Joseph's Convent unite to-day in pressing you their sincere congratulations on your elevation to the position of Lieutenant Governor of this Island.

When the news of your appointment reached your native Province nowhere was it hailed with more heartfelt joy than in this institution. To-day we find that joy redoubled, since through your kind and generous condescension we are permitted to lay at your feet this tribute of our esteem and appreciation.

We congratulate your Honor, in common with your many friends, that you have attained this high and noble position not through the power of wealth nor through family prestige, but solely by your own personal merits, and especially by your unselfish devotedness to your country, which has always been a characteristic feature of your public career.

We cannot on this occasion forget the interest you have always manifested in Catholic schools. We know that whenever an opportunity presented itself, both as a legislator and as a private citizen you were always the uncompromising champion of christian education. It is a great pleasure for us to bear testimony to this truth, especially at this time when godless schools seem to be gaining favor every day; and when the enemies of God and religion wage incessant war against the institutions founded by the Holy Church in her godlike effort to "teach all nations." St. Joseph's is not a stranger to the difficulties that beset Catholic schools, and for this reason it rejoices to-day, because while it welcomes in the person of your Honor the highest representative of authority in the Province, it likewise extends the hand of greeting to one whom it is proud to call a benefactor and a friend.

We regret that your amiable and accomplished lady is not here to-day to share with us in the joys of this occasion, but we trust that your Honor will make known to her the sentiments of esteem and affection we entertain towards her.

Permit us, in conclusion, to express the hope that your term of office may be calm and cloudless as the summer sky; bright and cheerful as the rising sun; peaceful and happy as the evening twilight. May its close find your Honor and Mrs. Howlan still fresh and vigorous, and may the esteem and love of a grateful and prosperous people be yours until the end.

His Honor's reply was a masterpiece. Always eloquent and witty on the occasion he surpassed himself. He expressed surprise at seeing so many intelligent children at St. Joseph's, and congratulated them on the grand opportunities they enjoyed in the institution. He referred in glowing terms to the good work done by the Sisters of Notre Dame wherever called upon to do so, and the glorious record they had made for themselves in P. E. Island. Perhaps the part of his discourse most enjoyed by the children was when he expressed the hope of seeing them assembled for a picnic in his grounds at Government House.

The music of the national anthem brought the proceedings to a close, when all withdrew well pleased with the hour they spent at St. Joseph's.

SILVER JUBILEE AT MISCOUCHE CONVENT.

The halls of our quiet little convent were quite astir with life and bustle on the morning of 31st ult., when the pupils of the convent school were assembling to join their companions in the performance of a pleasant duty. Nature smiled sweetly upon the efforts of the little ladies in their holiday attire and everything betokened happiness and good cheer. The occasion was the celebration of the Silver Jubilee of the good lady Superioress, Mother St. Mary Arthur, the twenty-fifth anniversary of whose entry into the cloister occurred upon the same date. The exercises of the entertainment for the occasion were not long as the modesty of the lady forbade anything like display in her honor. In fact the preparations were made and almost completed without her knowledge and were confined exclusively to the pupils of the convent. Many who would gladly have taken opportunity to signify their pleasure by being present upon the occasion and assisting at the celebration were thus deprived of the privilege.

The pupils acquitted themselves creditably in rendering the selection of music, reading and dialogue. In those of even the tenderest age careful training was evident from their pleasing address and the accuracy of work displayed in their preparation. A glance at the assembled class would strike one with the superior order and discipline to which they are accustomed, while the gentleness and modesty of these little girls suggests that Heaven divides with earth the empire of their youthful thoughts. At the conclusion of the exercises the following appropriate address was read by Miss Clara Cunningham:

Rev. and dear Mother:—With this thrice happy anniversary you have reached an epoch in your religious career, a glorious and never-to-be forgotten epoch that calls for the warmest and tenderest congratulations of those in whose interest you have repeatedly given proof of that heroic devotedness that characterize the true Christian teacher.

And here we are carried back in imagination to that happy day twenty-five years ago when, filled with holy zeal, you breathed your vows at the foot of God's altar and embraced that life of self-sacrifice and devotion that makes one, as it were, stand in awe to contemplate and admire. How rich in merit before the All-seeing eye must be all those years; and what a recompense awaits you in the realms of bliss. Would that our language could convey to you, Rev. Mother Superior, the sentiments of respect and gratitude that we feel towards you. Suffice it to say that your kind words and maternal counsels have never been forgotten but have often served as an incentive in virtue's rugged path.

From Mary Immaculate shall we ask for you Heaven's choicest blessings. May you long be spared to your devoted children to encourage them by your elevated example.

On behalf of the Rev. Lady, Rev. J. A. McDonald replied to the address. After thanking the pupils for their well-deserved tributes of praise to the worthy lady he took occasion to refer to her long and devoted religious career and to the high standing of Miscouche Convent as an educational institution since it came under her direction. He then spoke of the noble work to which those good sisters had abandoned themselves with no earthly reward beyond the satisfaction of knowing they are moulding the plastic minds of a future generation in virtue's narrow way and the consciousness of doing good. In reviewing the career of the Rev. lady he spoke earnestly and feelingly of the devotion to duty that prompted her, in common with her religious associates, to sever all connection with home, kindred and early associations, when

"She felt in her spirit the summons of grace
That called her to live for her suffering race;
And, heedless of pleasure, of comfort, of home,
Rose quickly like Mary, and answered, "I come".

In conclusion he expressed his own congratulations to the Rev. lady on this auspicious event and the hope that she should live to enjoy the celebration of a Golden Jubilee.

VISITOR.

Miscouche, April 3rd, 1894.

CHTOWN PRICES, APRIL 10.

Beef (quarter) per lb	$0.05 to $0.6½
Beef (small) per lb	0.05 to 0.10
Butter, (fresh)	0.22 to 0.23
Butter (tub)	0.20 to 0.21
Celery, per bunch	0.08 to 0.10
Chickens	0.35 to 0.40
Cabbage, per head	0.02 to 0.05
Carrots	0.25 to 0.30
Calf skins (trimmed)	0.08 to 0.09
Ducks, per pair	0.50 to 0.60
Eggs, per doz	0.10 to 0.12
Flour, per cwt	1.90 to 2.00
Fowls, per pair	0.50 to 0.55
Ham, per lb	0.15 to 0.16
Hay, per 100 lbs	0.65 to 0.75
Hides	0.4½ to 0.5½
Lard	0.14 to 0.16
Lamb skins	0.25 to 0.30
Mutton, per lb	0.06 to 0.08
Mutton, carcass	0.05 to 0.06
Mangles	0.14 to 0.15
Oatmeal (black oats) per cwt	2.40 to 2.50
Oatmeal (white oats) per cwt	2.00 to 2.50
Oats	0.35 to 0.38
Pork, carcass	0.5½ to 0.5½
Potatoes	0.25 to 0.30
Sheep pelts	0.40 to 0.45
Straw (per load)	1.50 to 2.00
Turnips	0.12 to 0.14

Hood's Pills are the best after-dinner pills, assist digestion, cure headache. Try a box.

Local and Special News.

Hurd's Liniment for Rheumatism.

K. D. C. restores the stomach to healthy action.

HOOD'S AND ONLY HOOD'S

Are you weak and weary, overworked and tired? Hood's Sarsaparilla is just the medicine you need to purify and quicken your blood and to give you appetite and strength. If you decide to take Hood's Sarsaparilla do not be induced to buy any other. Any effort to substitute another remedy is proof of the merit of Hood's.

THE CHILDREN'S ENEMY.

Scrofula often shows itself in early life and is characterized by swellings at neck, hip disease, etc. Consumption is scrofula of the lungs. In this class of disease Scott's Emulsion is unquestionably the most reliable medicine.

A GRANVILLE TRIBUTE.

Mrs. Benj. Weatherspoon of Granville N. S., writes thus to the Hawker Medicine Co.; "I feel it my duty to tell you what your wonderful medicine Hawker's Nerve and Stomach Tonic has done for me. I was thoroughly broken down and after using one bottle was completely restored to health." Hawker's Nerve and Stomach Tonic is a perfect blood and flesh builder, and nerve and brain invigorator, as well as a valuable aid to digestion. Price 50 cents per bottle, 6 bottles $2.50. For sale by all druggists and dealers. If you are weak and run down try this great health restorer.

Children love it. Hawker's Tolu and Wild Cherry Balsam. A sure cough cure.

The popular cough cure—Hawker's Tolu and Wild Cherry Balsam.

INFLAMMATORY RHEUMATISM CURED

Gentlemen—After suffering for some time from inflammatory rheumatism I got a bottle of B B B., which, I am glad to say, cured me, and left me with good appetite and health. I can recommend it both for impure blood and rheumatism.

Edith Atchison,
Arkwright, Ont.

The Popularity of Minard's Liniment

C. C. RICHARDS & CO.—

Ship April 1st 120 Gross Minard's Liniment, value $2,000.00, and draw as usual.

P. J. BARNES,

St. John's.

A QUARTER OF A CENTURY

For more than twenty-five years has Hagyard's Yellow Oil been sold by druggists, and it has never yet failed to give satisfaction as a household remedy for pain, lameness and soreness of the flesh, for external and internal use in all painful complaints.

EVIL RESULTS REMOVED.

Overeating and lack of exercise caused indigestion dyspepsia, this causes headache bad blood, constipation, etc. Burdock Blood Bitters cures dyspepsia and removes its evil results.

A PROMPT CURE.

Gentlemen—Having suffered over two years with constipation, and the doctors not having helped me, I concluded to try B B B and before I used one bottle I was cured. I can also recommend it for sick headache.

Ethel D Haines,
Lakeview, Ont.

AFTER THE GRIPPE IS OVER.

Dear sirs,—My husband, having a severe cough from La Grippe, used one bottle of Hagyard's Pectoral Balsam and found it the best cough medicine he had ever used.

Mrs H Moore,
Auros, Ont.

FACTS FOR THE PEOPLE

It is admitted that the healing virtues of the pine surpass all other remedies for throat and lung diseases. Dr. Wood's Norway Pine Syrup possesses these valuable properties within the reach of all. It is the best cough cure.

Too many follow example rather than precept, but it is safer to learn rather from precept than example.

Insurance is the leading business of Hartford.

If your appetite for every kind of food is completely gone, try K. D. C. It creates an appetite makes good blood and gives the dyspeptic strength.

The clergy have tried K. D. C. and recommend it to take away that feeling of oppression and over-fulness. Read testimonials and try K D C.

BIRTH.

At Panmure Island, on April 1st., the wife of William McDonald, jr., of a son.

DIED.

At Tignish on the 31st ult., Josephine Lynch, aged 16 years. May her soul rest in peace.

At her residence in Crapaud, Feb. 15th, 1894, Isabella, beloved wife of George Percival, aged 84 years.

At Cornwall on the 3rd inst., Mrs. Sarah, Mabew, widow of the late Zachariah Mayhew, aged 76 years.

In this city on Saturday, April 7, 1894, Mrs. John Hayden in the 60th year of her age. May her soul rest in peace.

At Sherwood Cemetery, on Wednesday, the 4th inst., Mr. John Watkins, late of Murray Harbor, aged 76 years.

At Hope River on Sunday, the 8th inst., after one week's illness of inflammation of the bowels, Austin M. aged three years and two months, beloved son of Peter and Annie McGuigan.

In this city, on the 22nd of March, after a lingering illness, Mr. John G Webster, aged 58 years, leaving a wife, three sons and five daughters to mourn the loss of a kind husband and loving father.

At Hope River, March 11th, John Hogan, aged 62 years. The deceased had been complaining for some time of not feeling well, but his case was not considered serious until the 18th ult., when medical aid was summoned, but despite medical skill and careful attendance, he succumbed. He was highly esteemed and respected by a very large circle of friends and acquaintances of all denominations, as was evidenced by the large numbers that visited him during his illness and that attended his funeral, which was one of the largest ever seen at Hope River Church. The funeral services were conducted by Rev. J. A. McDonald, assisted by Rev. R. B. Macdonald. Deceased leaves three sisters and two brothers. May his soul rest in peace.

Mrs. Philip White, of Cocagne N. B., while handling a rooster eight or nine days ago was bitten by the bird on the palm of the left hand. The bite was scarcely discernible and consequently no attention was paid to it. Last week blood poisoning set in and the unfortunate woman expired. Her eldest son aged 21 years, was then seized with inflammation of the bowels and died shortly after his mother. They were interred at Cocagne Saturday morning in the same grave.

THE SEED BUSINESS

To those not acquainted with us, the following facts may prove interesting. We have carried on a Seed Business in this city for fourteen years. We have always tried to merit success, have kept the best seeds procurable, sold at moderate prices, and treated our customers as well as possible. Our business has increased year by year, and the largest increase of all was in 1893. For many years we have had the largest Seed Business in P. E. Island. We have now the largest business of the kind in the Maritime Provinces. Nothing but genuine merit in the seeds we sell could have brought about these results.

Follow the Crowd,

This is a wise rule when buying Seeds. People don't rush to buy poor Seeds, but they do crowd to Carter's Seed Store every season, because they know the value of the Seeds. This is not "blow" but simple fact. Poor seeds tell their own story when they grow, so do good ones. Buy those that have told a good story for years past. They are CARTER'S.

Send for our Seed Catalogue for 1894. Ready 15th March.

Geo. Carter & Co.
SEEDSMEN.
Charlottetown, — — — P. E. Island.

Mortgage Sale.

TO be sold by public auction on Tuesday, the Tenth day of April, A. D. 1894, at the hour of twelve o'clock, noon, in front of the Law Courts' Building, in Charlottetown, all that piece or parcel of land situate lying or being on Lot or Township Number Sixty-one, in King's County, in Prince Edward Island, bounded and described as follows, that is to say; commencing on the shore of St. Mary's Bay and at the northeast angle of a freehold farm now or formerly in possession of Alexander McKenzie; thence along the east boundary line thereof southerly to the north boundary of a tract of thirty-nine acres of land leased to D. Ferguson; thence east to the west boundary line of land now or formerly in the occupation of Samuel Hicken; thence northerly along the said boundary line to the aforesaid shore; thence along the same to the place of commencement, containing fifty-seven acres of land, a little more or less, and is thus described in a deed from the Commissioner of Public Lands to Andrew O'Connor, bearing date the Fifteenth day of November, in the year of Our Lord One Thousand Eight Hundred and Seventy-eight.

The above sale is made under and by virtue of a power of sale contained in an Indenture of Mortgage bearing date the Sixth Day of November, A. D. 1887, and made between Andrew O'Connor, of Georgetown in Lot or Township Number Sixty-one, in King's County, farmer, and Sarah Catherine, his wife, of the one part, and Credit Foncier Franco-Canadian of the other part.

For further particulars apply at the office of Æneas A. Macdonald, Charlottetown Solicitor.

Dated this six day of March, A. D. 1894.

CREDIT FONCIER FRANCO-CANADIAN,
Mortgagees.

March 7, 1894. 3i

POSTPONEMENT.

The above sale is postponed until Tuesday, the 8th day of *May*, A. D. 1894, at twelve o'clock, noon, then to be held at the place aforesaid.

Dated this fourth day of April, A. D. 1894.

CREDIT FONCIER FRANCO-CANADIEN,
Mortgagees.

HERMIGILD,

OR

THE TWO CROWNS.

The new, soul-stirring Tragedy, "Hermigild, will be presented in the

LYCEUM,

—ON—

Tuesday, April 17th, 1894,

—BY—

The Dramatic Club of St. Dunstan's College.

College Band & Orchestra in attendance.

This will be a favorable opportunity of witnessing the manners, customs and dress of the Visigoths and Romans of the sixth century.

Come and see the first play of this description ever presented in Charlottetown.

Tickets 25 cents. Reserved seats 35 cents.

Doors open at 7.30 p. m.; play begins at 8 o'clock.

Tickets for sale at Reddin's and Watson's Drug Stores.

April 11, 1894—1i

To Farmers, Dairymen, Etc.

NOTICE is hereby given to Farmers, Dairymen, Bee-keepers and others engaged in the various branches of Farming, that the Department of Agriculture will send to them, upon application, the Bulletins published from time to time, upon the experiments and Investigations in Agriculture, Dairying, Bee-keeping, Horticulture, &c., made at the Central Experimental Farm here, or at the Experimental Stations in the various Provinces.

Address all communications (post free) to

THE DIRECTOR, EXPERIMENTAL FARM, Ottawa.

By order of the Minister of Agriculture,
H. B. SMALL,
Secretary Department of Agriculture.
Ottawa, 31st March, 1894. ap11—1i

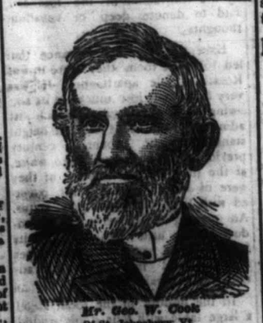

Mr. Geo. W. Cook
Of St. Johnsbury, Vt.

Like a Waterfall

Great Suffering

After the Grip

Tremendous Roaring in the Head — Pain in the Stomach.

"To C. I. Hood & Co., Lowell, Mass.:

"Two years ago I had a severe attack of the Grip, which left me in a terribly weak and debilitated condition. Last winter I had another attack and was again very badly off my health nearly wrecked. My appetite was all gone, I had no strength, my stomach was in a bad condition, disagreeable roaring noises in my head, like a waterfall. I also had severe headaches and

Severe Sinking Pains

in my stomach. I took medicine without benefit, until, having heard so much about Hood's Sarsaparilla, I concluded to try it, and the result is very gratifying. All the disagreeable effects of the Grip are gone. I am free from pain, can eat, and believe

Hood's Sarsaparilla

is surely curing my catarrh. I recommend it to all." GEO. W. COOK, St. Johnsbury, Vt.

HOOD'S PILLS cure Nausea, Sick Headache, Indigestion, Biliousness. Sold by all druggists.

GREAT REMOVAL SALE

WILL COMMENCE ON

WEDNESDAY, 11th APRIL,

and continue until we move into our new premises, Market Square.

All our stock of Dry Goods, Readymade Clothing, Boots and Shoes, at the following discounts for cash only.

Black and Colored Dress Goods,	33	per cent	off,
Mantle Cloths, Tweeds and Worsteds,	33	" "	"
Lace Curtains and Muslins,	33	" "	"
Corsets, Gloves and Hosiery,	33	" "	"
Ribbons and Small Wares,	33	" "	"
Flannelettes and Ginghams,	25	" "	"
Pillow Cottons and Sheetings,	25	" "	"
Table Damasks, Towels & Towellings,	25	" "	"
Print Cottons and Tickings,	25	" "	"
Shirts, Collars, Ties and Underclothing,	33	" "	"
Umbrellas, Braces,	33	" "	"
Men's Readymade Clothing,	33	" "	"
Boys Readymade Clothing,	25	" "	"
Rubber Coats,	33	" "	"
Trunks and Valises,	25	" "	"
All our stock of Boots and Shoes,	33	" "	"

Special prices on Cotton Spools & Cotton Warps.

No goods to be delivered until paid for.

Goods not exchanged once sold.

J. B. Macdonald & Co.

April 11, 1894—1m

SCROFULA CURED BY B.B.B.

MRS. JAS. CHASE.

Worst Kind of Scrofula.

DEAR SIRS.—I had an abscess on my breast and scrofula of the very worst kind, the doctors said. I got so weak that I could not walk around the house without taking hold of chairs to support me. The doctors treated me for three years, and at last said there was no hope for me. I asked if I might take B.B.B. and they said it would do me no harm, so I began to take it, and before three bottles were used I felt great benefit. I have now taken six bottles and am nearly well. I find Burdock Blood Bitters a great blood purifier and very good for children as a spring medicine.

MRS. JAMES CHASE,
Frankford, Ont.

APRIL.

DURING this month we will be in daily receipt of New Goods for our various departments Our buyer has just returned from London and Paris where he has spent the past six weeks in buying the Spring stock.

IN A FEW DAYS

our Spring show of new Dress Goods, Mantles, Millinery, Silks, Ribbons, Laces Flowers, Gloves, Corsets, Prints, Cambrics, and such goods will be open.

FOR GENTLEMEN we have a full stock of NEW Furnishing Goods—Hats, Caps, Collars, Ties, Braces, Shirts Gloves, Hosiery, Umbrellas.

NOTE.—All goods sold by us, are warranted as represented and we will refund the money if not satisfactory. Our motto is "Honest Goods at Honest Prices." We want your custom and will do all in our power to please you.

W. A. Weeks & Co

Wholesale & Retail.

Next to Beer & Goff's

A HOME TESTIMONY.

Gentlemen—Two years ago my husband suffered from severe indigestion but was completely cured by two bottles of Burdock Blood Bitters. I can truly recommend it to all sufferers from this disease.

Mrs. John Hurd,
18 Crossin., Toronto.

NO, SIR!

We are not here to make money out of you, but merely to get a living, and a living *only* we will have, for we are determined that our customers shall get Bargains. If you are not already convinced that

JOHN T. MACKENZIE

will give you a handsome New Suit at a *very low figure* come in and see for yourself. We have an unusually nice line of Suitings that we are making up at a remarkably *low price*—so low that whenever you see the goods you will want a New Suit. The Star Merchant Tailor

GIVES GOOD FITS.

Fire Insurance.

Your patronage of the following great Fire Companies is respectfully solicited.

The Royal Ins. Co. of Liverpool,
The London & Lancashire Ins. Co. of Liverpool.
The United Fire Ins. Co. of Manchester,
The Phenix Ins. Co. of Brooklyn.

These Companies command enormous monetary strength and are noted for their prompt and liberal settlement of losses.

JOHN MACEACHERN,

March 7, 1894—tf Agent for P. E. I.

Spring is Coming

WILL be here before you know it. Painters, Carriage Builders, House Cleaners, will find at the

CITY HARDWARE STORE

a full and well assorted stock of all goods in these lines, new and fresh. bought and sold low, all of the best quality. Money returned for anything not as represented.

R. B. NORTON & CO.

London House.

MARCH.

We have already opened twenty-five cases of New Goods and shall be daily receiving additions.

HARRIS & STEWART
LONDON HOUSE.