CHEAPSIDE

HINCH & Co. BROCKVILLE

GREAT SALE

We have too many Dress Goods, too many Silks, too many Linens.

We want to sell them and we want to do it quickly.

The weather's hot and the time is short, therefore

DOWN GO THE PRICES

Colored Dress Goods,	20 per	cent. off.
Black " "	20 per	cent. off.
Black Silk	20 per	cent. off.
Colored Silk	20 per	cent. off.
Table Linen	10 per	cent. off.
Cottonades.....	5 per	cent. off.
Prints and Sateens ...	5 per	cent. off.

We have more Dry Goods now than we will have next week, a better range to choose from, and the prices can't be lower, so please see before buying elsewhere.

HINCH & CO.

J. E. KENNEDY, Manager. BROCKVILLE

Read this Adv't Carefully

THESE BOOKS FREE TO YOU

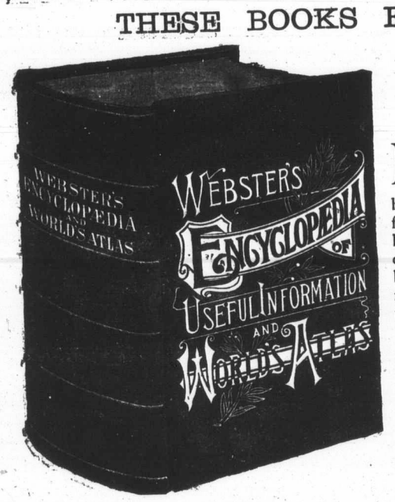

IT affords us much pleasure to announce to the people that we are about to give them a great benefit. We have always been known as one of the most enterprising firms in this section, and we have sold the best goods in nearly every case lower than others. We believe it is right to do the best we can by our patrons, thereby securing not only the largest amount of trade but also the greatest number of friends.

We want everybody to see that we are not trying to see how *few* goods we can give you for a dollar, but how *many*.

Please call and receive card, and as purchases are made at our store the card will be punched, and when goods to the amount called for by the card have been bought we will give you a magnificent book entitled, *Webster's Encyclopædia of Useful Information and World's Atlas*, or your choice of three pieces of Silverware. You are not required to trade the whole amount at once, but can take six months, one year or two years.

This volume is worth $6.00 to any person or any family and is really a household necessity. Notwithstanding the fact that we have the reputation of selling goods cheaper than anyone else, our prices will still be as low if not lower than before. We will be amply repaid for the great expense we have incurred by selling to our regular customers and by enjoying the trade of scores of new ones.

In order to ge the right to distribute this valuable book, we were obliged to order enough to supply one to every family for miles around. Visit us at once, examine our stock and prices, and be convinced that you can do better with us than anywhere else.

PHIL. WILTSE & CO., ATHENS

W. J. Earl & Son

SUCCESSORS TO A. JAMES

Are selling all kinds of

GROCERIES,

CROCKERY,

GLASSWARE

At lowest prices.

All kinds of Farm Produce taken in exchange.

W. J. Earl & Son

T. G. Stevens & Bro.

Have just received a very fancy lot of Rattan and Red Chairs of the latest style, and various other fancy articles too numerous to mention. We also keep a full line of Parlor Suits, Stuffed Chairs, Model Rockers and Fancy Tables, Something new in Bedroom Suits and Baby Carriages,

All of which will be sold at moderate prices.

DONT FORGET that we keep everythiny complete in the

UNDERTAKING DEPARTMENT

and are ready at any time to attend to calls.

T. G. STEVENS & BRO.

Victoria St. Athens, Ont.

BENTLEY'S FAIR

242 KING ST. (OPPOSITE BULL ST.) BROCKVILLE.

We want to say a word or two about how cheap we can sell goods.

We have a splendid line of

BABY CARRIAGES

from one of the best makers.

The weather has been so unfavorable for the quick sale of these goods that we have concluded to *slaughter* them, although our regular price was considerably lower than you could purchase the same goods elsewhere. But we need the room, so here they go—

Our $ 7.50 Carriage @	$ 6.50
Our $10.00 Carrirge @	$ 8.50
Our $11.50 Carriage @	$10.00
Our $12.50 Carriage @	$11.00

☞ Be sure and see these carriages, before purchasing elsewhere.

Geo. F. S. BENTLEY

D. W. DOWNEY

The One Price Bargain Shoe House

BROCKVILLE

We are ready with our new spring stock of Boots, Shoes, Slippers, Trunks and Valises. We have long enjoyed the reputation of being the leading house in those lines and we intend to keep it.

Ladies' fine French Kid Button Boots, over-lapped quarters	$2 00
" " Dongola " " " " "	2 00
" India " " " " "	1 00
" " Lace Shoes, nicely finished	75
" Polished Calf " " " "	1 00

We invite you to visit our store. We promise to show you goods at lower prices than has ever before been exhibited.

D. W. DOWNEY

One Price Bargain Shoe House, 184 King Street, Brockville

THE REPORTER'S CIRCULATION

The number of Reporters Circulated last week was 816.

THE REPORTER

ATHENS, ONT. JULY 29, 1890.

LOCAL SUMMARY.

ATHENS AND NEIGHBORING LOCALITIES BRIEFLY WRITTEN UP.

Events as Seen by Our Knight of the Pencil.—Local Announcements Boiled Right Down.

Binder twine at G. W. Beach's.

Mrs. Chamberlain is visiting friends in Morrisburg.

A fish liar at Portland claims to have caught a bass weighing 6¼ lbs.

Miss Jennie Hartwell left on Monday for a visit to friends in Kingston.

Mr. L. J. Cornwell will occupy the pulpit ot the Baptist church next Sunday evening, in the absence of Rev. D. D. Munro, who will preach in Ogdensburg.

We have again opened the gallery in Central Block, and will continue business as before. Any person wanting photographs please give us a call. Prices very reasonable. Kerfoot Bros.

The Board of Directors of Unionville fair will meet at Unionville on Friday, Aug. 8th, at 1 p. m. sharp, for the selection of Judges for the fall exhibition to be held on Sep. 16th, 17th and 18th.

Messrs. J. P. Buchanan and D. E. Johnston, of the Ottawa bicycle club, wheeled into Athens last week and spent a couple of days very pleasantly here. Their cycling tour will include Alexandria Bay, T. I. Park, etc.

In the Presbyterian church the usual preparatory communion service will be held on Thursday evening. Next Sabbath sacramental service will be held in the morning at 10.30, when also an additional elder will be ordained.

On Thursday last Miss Edith Pullar and Mrs. Williams, of Toledo, were driving to Charleston and when near that village their horse stumbled on a rolling stone and broke its leg. The horse was a fine animal, the property of Rev. Mr. Pullar.

Rev. Mr. Horner pitched his tent here last week and now, with several able assistants, is conducting evangelical services every day and evening. There was a very large attendance at the Sunday services of people from the country round about Athens.

Minard's Liniment for Rheumatism.

Mrs. Chas. Dawson and Miss Edgers, of Lyndhurst, were the guests of Mrs. N. Williams and Miss Byers for a few days last week. They organized a party of six or eight more friends and visited Charleston Lake on Thursday, and spent a very enjoyable time.

On Thursday, Aug. 7, the town of Gananoque hold their civic holiday. Five brass bands, horse races, boat races and a good programme of general sports will help to make the day enjoyable. Gananoque is a live town and its citizens will make the day a success.

Dr. A. Stevens and daughter, of Watertown, N. Y., are in town this week, the guests of Mr. and Mrs. Delorma Kilborn. The Dr. is a son of the late Elder Stevens, of Plum Hollow. It is said that the Dr. has one of the best medical practices in northern New York.

One of the neatest and best arranged barber shops in Central Canada is to be found at the Gamble House in this village. The room and furnishings have lately been thoroughly rejuvenated and put in first class order. Prof. George has the faculty of not only giving his customers a clean shave, but keeps them well entertained during the operation.

Minard's Liniment cures Diphtheria.

Several of the leading manufacturers and dealers in the county have already asked for space in which to show their exhibits at Unionville fair. Present indications point to the largest show ever held by the society. The owners of horses throughout the district are loud in their appreciation of the liberal prizes offered in competition and will make a grand turnout. The owners of fine stock have also been heard from and several herds of valuable animals, never before exhibited at Unionville, will occupy stalls on the grounds. There is a movement on foot whereby the managers hope to secure a liberal donation from the dairymen and creameries' associations towards making a special exhibit of butter and cheese at the fair. Several leading exhibitors at the fairs in former years have informed the secretary that they intend making extra efforts to surpass all former exhibits made by them. Those not already members should send for a prize list at once and also a copy of the *Advance Courier* to be issued about the middle of August.

Big Racing Event.

For some time considerable "horse-talk" has been indulged in by local equestrians and the appended letter of acceptance which appeared in the Gananoque *Reporter* is the natural outcome thereof. The horse to be pitted against Star is Judge McCurdy, a horse that recently defeated Billy Rysdyk for a gold medal in three straight heats, the time being 2.41, 2.40½, 2.41. From this it will be seen that Star will have no walk-over, though sporting men here are confident of his ability to win. Following is the letter:—

Mr. John B. Hill, of Athens, having published a challenge to trot his stallion "Star" against any other stallion that has made the stud season of 1890 in the County of Leeds, for $500 a side, I hereby accept the challenge as follows:—

I will trot my stallion, "Judge McCurdy," for $250 or $500. Would prefer the smaller sum, but if Mr. Hill desires it, will make it $500

I being the challenged party, claim the right to name the place where the trial shall be held; and fix it at Gananoque on the 9th, 10th or 11th of September next.

Other conditions named by Mr. Hill are satisfactory, and if he accepts my terms, I will meet him at any time and place and put up the whole or any part of the money.

Neil McCarney.

Gananoque, July 25, 1890.

When is Athens civic holiday to be held?

Mr. W. Sharman is visiting friends at Forfar.

Miss Minnie Giles is home for the holidays.

In the Athens voters' list, just completed, the name Wiltse occurs only 69 times.

Miss Ida Knowlton, of Chantry, and Miss Stevens, of Delta, are guests of Miss Vanarnam.

Miss Ellis and Miss Boddy, of Gananoque, are guests of Mr. and Mrs. S. Boddy this week.

Mr. and Mrs. G. W. Beach were guests of Mrs Dr. Cornell at Charleston on Sunday last.

Mr. and Mrs. C. A. McKimm, of Smith's Falls, are among the visitors at Charleston this week.

Mr. and Mrs. G. W. Greene are enjoying the beauties of Charleston, guests of Mrs. N. Dowsley.

Another lot of those cheap Dinner Sets, just opened, at China Hall, Brockville.—T. W. DENNIS.

Mr. Frank Cornell, who has been teaching at Elbe Mills, is spending a portion of his vacation in Athens.

Mr. J. R. Dargavell, of Elgin, has been appointed District Deputy Grand Master A. F and A. M. for Frontenac.

BOARD.—Elizabeth Kincaid will be prepared to take boarders after August 20th. Rooms in Wm. Parish block. 30-1i

Mrs. J. C. Miller, of Parry Sound, who has been visiting her mother, Mrs. Dr. Chamberlain, has returned home.

Miss Annie Gile is enjoying a visit to the scene of her late scholastic studies and the company of her school mates.

FOR SALE.—A 12 gallon keg of McColl's celebrated machine oil, at 60 cts. per gal. Apply at REPORTER office.

Dr. and Mrs. Chamberlain and daughter, of Morrisburg, were in town last week, guests of Mr. W. G. Parish.

Just arrived at G. W. Beach's—new velveteens, new dress goods, new prints, new shaker flannels and new muslins.

Mr. M. Taplin, medical student, has taken up his abode in Athens where he will pursue his studies for the fall examination.

Good bass fishing is now being enjoyed on the deep weed-beds of Donaldson's bay, Charleston lake. Minnow bait is the most popular.

The council of Lennox and Addington gives $5 to every teacher for each successful candidate at the primary and high school examinations.

Business on the B. & W. is increasing. On Saturday last it was found necessary to make a second trip to Athens from Brockville in order to convey all the freight to town.

A few days ago Messrs. A. and H. Kincaid secured a fine catch of bass on the drowned lands below the outlet. The Oswegoes are said to catch on there without any hesitation.

Is is said that the preliminary surveys of the K. and S. F. railway show the route *via* Morton, Elgin and Portland to be the most feasible.

Views of residences, grounds, stock etc., a specialty. All work done on short notice and in first-class style. Central Block, Athens, Kerfoot Bro's.

Messrs. Kerr and Robeson of Newboro, formerly resident here, spent Sunday in Athens and were warmly welcomed by their young friends. They speak highly of their new home.

The directors of the Midland Central fair at Kingston are arranging for an exhibit of minerals found in that district. A good idea and one worthy of imitation by officers of other leading fairs.

The great boat-race of the Charleston oarsmen took place on Wednesday evening for a purse of $15. Currie from the outlet, was the winner. Of course, the contestants were delighted to see the money go to the other end of the lake!

Rev. M. W. Chase, of Ogdensburg, who is spending the summer at Castle Francis opposite Thousand Island park, has a very uncommon dog which swims between the island and park the distance of half a mile several times every day. As a general thing the dog carries the mail to the island.

Michael Hottes, a Rochester artist, has undertaken a greater task than has ever been attempted in the line of painting at the Thousand Islands. He intends to paint a large picture of the Thousand Islands, looking from a point a little below Alexandria Bay to a point as near Clayton as possible. The canvas will cover 200 square feet and will weigh 100 pounds.

A western paper says reports from various sections of the country would indicate that a general blight had fallen on the apple crop, and many theories have been advanced as to the cause. There has been no frost, but it is belived that the peculiar electrical condition of the weather during the past week or so has been the reason. The fruit was just beginning to form, but the germs of the apple seem in some mysterious manner to be blasted and are literally rotten.

Mr. J. B. Foley had a peculiar experience last week which served to demonstrate the regrettable fact that the dishonest people in Athens are not all dead yet. He had locked up his store for the night and was proceeding home when the lid of his cash box opened and let fall considerable silver on the sidewalk in front of his store, some of which disappeared through the spaces between the boards. Two or three by-standers assisted him in picking up the coins, and with the remark that he would be able to get what had gone through the walk in the morning Friend Foley retired to his home and shortly thereafter to bed. Some time after extinguishing the light he heard a strange noise in front of his store and on looking out he found that his friends were caring for his interests while he, presumably, was sleeping. They had pried up a plank in the walk and by the light of a match were searching for the silver. On finding that they were discovered they disappeared instanter and since that time have done their loafing on a different corner. The spirit which prompted this attempt at stealing, if unchecked, is likely to get the possessors thereof into serious difficulty.

A young man named Lincoln Griffin, an agent of the Massey Mfg. Co. who resides at Caintown, is now in Brockville jail charged with indecent assault. The girl is 17 years of age and had been taken from the Fairknowe Orphan's Home, Brockville about a year ago by Griffin's uncle with whom he resided. The girl returned to the home on Monday told the story of Sunday's outrage, and on Tuesday the young man was arrested. He states that he was criminally intimate with the girl, but not without her consent.

Minard's Liniment is the best.

The *Whig* thus explains the lack of accommodation complained of during the session of the Masonic grand lodge:—Kingston's hotel accommodation was not strained last week. There was plenty of room for all. The trouble was Masons are clannish and 700 wanted to stay at an hotel with accommodation for 300. Why, Kingston boards over 400 students during winter, at places approved by college senate, and all these boarding houses were vacant, besides room at several hotels, but they were not rich enough for masonic blood.

Minard's Liniment cures Colds, etc.

Did you ever stop to think what a tireless letter writer a good local paper is? Week after week, reaching into year after year, it goes on telling of the marriages, births, deaths, and the coming and going of the people of your town, business success or failure, accidents, crops and improvements,—in fact events of all kinds All is a grist that comes to the hopper of a good local paper. Why, if you were to undertake to write a letter every week to your absent friend and tell half the news that your local paper gives, you would soon give up in despair. The supposed pleasure would become tiresome, and the letters would grow shorter and farther apart, and finally quit. Why the difference? Because with a newspaper it is business. People in a live town recognise this and take pleasure in giving the editor news items you would never learn.

Queer world! Queer people! Here are men and women by thousands suffering from all sorts of diseases, bearing all manners of pain, spending their all on physicians and "getting no better, but rather worse," when right at hand there's a remedy which says it can help them because it's helped thousands like them. "Another patent medicine advertisement" you say. Yes—but not of the ordinary sort. The medicine is Dr. Pierce's Golden Medical Discovery, and it's different from the ordinary nostrums in this:—

It does what it claims to do, *or it costs you nothing.*

The way is this: You pay your druggist $1 for a bottle. You read the directions and you follow them. You get better, or you don't. If you do, you buy another bottle, and perhaps another. If you don't get better, you get your money back. And the queer thing is that so many people are willing to be sick when there's a remedy so near at hand.

Holmes v. Holmes.

On Saturday evening Justice Cawley, assisted by Esquires Wight and Lovelin, received a small but select company in the council chamber of the town hall. The visitors were ushered in by Chief Constable Phillips. The object of the gathering was to learn whether the plaintiff, Hester Ann Holmes, could recover $10 damages which she alleged she had sustained through the wrongful removal of a certain fence by her brother, Anson Holmes, who occupies the farm adjoining her own. The evidence of the plaintiff and her witnesses went to establish the fact that the fence had been constructed by Anson in accordance with the terms of the will of his father and that about eight months subsequently the fence had been removed without notice of any kind having been given. This fence, built on a surveyor's line which the executors had had run to separate the property of Anson from that of his sister, divided a field the free use of which Anson had enjoyed for the past 17 years, and for which he now claims to have a peaceable possession title. Anson claims that the fence which he constructed on the surveyor's line running through this field was not intended for a line fence, but was put up to divide his pasture. Mr. Greene, for the pltff., briefly reviewed the evidence and asked for a decision in favor of his client. Judgment was reserved for one week. The representative of the bar and the Captain of the Idle While captured, killed and divided the fish-bait that fluttered around the dimly burning lamp, and the company dispersed.

C. C. RICHARDS & Co.

Gents,—I sprained my leg so badly that I had to be driven home in a carriage. I immediately applied MINARD'S LINIMENT freely and in 48 hours could use my leg again as well as ever.

JOSHUA WYNAUGHT.

Bridgewater, N. S.

Dr. WASHINGTON,

D. L. C. P. S. & T. L. S. &c.

Of Toronto,

Will be at the ARMSTRONG HOUSE ATHENS,

Aug. 13.

☞ See Local Notice in another col'm.

Voters' List 1890

Municipality of the Rear of Yonge and Escott, County of Leeds.

NOTICE is hereby given that I have transmitted or delivered to the persons mentioned in sections 5 and 6 of The Voters' Lists Act, the copies required by said sections to be so transmitted or delivered of the list, made pursuant to said Act, of all persons appearing by the last revised Assessment Roll of the said Municipality to be entitled to vote in the said Municipality at elections for members of the Legislative Assembly and at Municipal elections; and that said list was first posted up at my office at Elbe Mills on the 26th day of July, 1890, and remains there for inspection.

Electors are called upon to examine the said list, and, if any omissions or any other errors are found therein, to take immediate proceedings to have the said errors corrected according to law.

R. E. CORNELL,
Clerk of the Rear of Yonge and Escott.

Elbe Mills, July 26, 1890.

A Great Clearing Sale of

C. M. BABCOCK'S

LARGE STOCK OF

Staple & Fancy Dry Goods

Will commence on Tuesday, June 24th and continue until further notice.

The greatest bargains will be given in Dress Goods of every description, and no house in Central Canada has a reputation of carrying a finer stock to choose from than C. M. BABCOCK.

A tremendous slaughter in the prices of all Millinery Goods. They must go at a price. Do not miss the big discount.

All Ready-made Mantles, Jet Capes, Visites, and Parasols reduced.

I prefer giving you a big cash discount rather than worthless goods to induce you to buy.

C. M. BABCOCK,

MERRILL BLOCK, - - BROCKVILLE.

Athens Harness Emporium

ACLEY R. BROWN
ATHENS

Spring and Summer Stock received. Just what you want. Call and get prices.

IT'S NO SECRET

THAT THOMPSON has one of the best equipped Grocery and Provision establishments in the County. Everything in our line as low as the lowest. A large stock to select from.

LARDINE - OIL

Is yet unequalled in quality and price for Reapers and Mowers, Threshers and all kinds of Machinery. Bolt Cutting and Cylinder Oils at the lowest market prices.

All oils guaranteed to suit or no sale. Try sample barrel.

McCOLL BROS. & CO., Toronto

FOR SALE AT G. W. BEACH'S ATHENS.

New Advertisements.

DRESSMAKING.

MISS LOU ALGUIRE wishes to inform the ladies of Toronto and vicinity that she has opened up Dress and Mantle-making rooms at the residence of James Alguire, Prince st. where she will be prepared to execute all orders on short notice and at lowest prices.

Athens, July 26, 1890. 30-6in

Notice to Creditors

NOTICE is hereby given pursuant to R. S. O. chapter 110 section 36 that all creditors and other persons having any claims or demands against the estate of Israel Powell late of the township of Bastard in the county of Leeds, farmer, who died on the 14th day of June 1890 are required to send by post prepaid or to deliver to the undersigned on or before the 1st day of September 1890 a statement in writing of their names and addresses and full particulars of their claims and demands and the nature of the securities (if any) held by them.

And notice is further given that after the last mentioned date the executors of the said Israel Powell deceased will proceed to distribute the assets of the said estate among the persons entitled thereto having regard only to the claims of which notice shall have been given as above required and the said executors will not be liable for the said assets or any part thereof so distributed to any person of whose claim notice shall not have been received at the time the said distribution is made.

A. DERBYSHIRE, }
H. K. POWELL, } Executors

Plum Hollow, July 28, 1890. 30-4i

VOTERS' LIST, 1890

Municipality of the Village of Athens in the County of Leeds.

NOTICE is hereby given that I have transmitted or delivered to the persons mentioned in the fifth and sixth sections of "The Voters' List Act" the copies required by said sections to be so transmitted or delivered of the list, made pursuant to said Act, of all persons appearing by the last revised Assessment Roll of the said Municipality to be entitled to vote in the said Municipality at Elections for members of the Legislative Assembly and at Municipal Elections; and that the said list was first posted up at my office at Athens on the 28th day of July, 1890, and remains there for inspection.

Electors are called upon to examine the said list and if any omissions or other errors are found therein to take immediate proceedings to have the said errors corrected according to law.

Dated this 28th day of July, 1890.

BETHUEL LOVERIN,
Clerk of the said Municipality.

Athens Post Office.

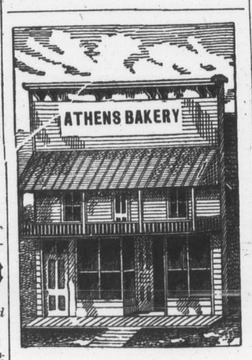

ALL KINDS OF

CAKES and PASTRY

On hand or made on short notice.

FLOUR, FEED & OATMEAL FOR SALE

CANDIES & BISCUITS

Bread Delivered in the Village.

SYDNEY MOORE

Athens, June 25th.

FOR SALE.

A good Covered Buggy, used but little also a set of double Work Harness.

H. H. ARNOLD.

Athens, July, 21. 1890.

FARM FOR SALE

The undersigned offers for sale that portion of his farm north of the railroad, containing about 100 acres of land, nearly square, all good and in a good state of cultivation, with first-class dwelling, barns, &c. Never-failing water at the house and living spring easy of access for cattle and horses in winter and summer.

Dwelling is only a few rods from the station and Athens Public and High Schools.

25-41 S. A. TAPLIN, Athens.

LAKE VIEW COTTAGES

The undersigned having leased for the season of 1890 the two cottages on Bertha (King's) Island, Charleston Lake, now offer them for rent by the day or week. The cottages are well finished and contain eight bedrooms, dining room, dancing hall, etc. There is a well filled ice-house on the Island. Dancing parties can be accommodated with a good orchestra on the shortest notice.

AARON LAPOINTE }
Wm. DEWOLFE } Charleston.

24-2mo.

GO TO

JOHN WARSHAVSKY

—FOR—

Watch, Clock and Jewelry Repairing.

A selected stock of Fancy Goods, Gents' Furnishings, Glassware, &c., Cheap.

Shop in Wm. Parish Block, lately occupied by A. C. Barnett. opposite the Gamble House

ATHENS

FOLEY

IS A FRIEND TO THE

Farmer & Builder

He has the best assortment of Hardware, Tinware, Paints, Oils, Varnishes, Calcimines, Glass, Silverware Fishing Tackle, &c., in town and prices to suit the times. The Daisy Churns "best in the market" always in stock and at lowest prices. Guns and Ammunition of best quality. See them.

KARLEY BLOCK
ATHENS

THIS ORIGINAL DOCUMENT IS IN VERY POOR CONDITION