

Department of Immigration and Colonization

CHINESE IMMIGRATION SERVICE

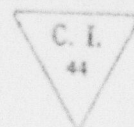

Registration No. 35599

This is to certify that the party described below registered at this office pursuant to Section 18, Chinese Immigration Act, Chapter 38, 13-14 George V.

Name Ma Bow Chee

Otherwise known as Mah Joe & Mah Shee Sue

Address 10310 - 97th St. Edmonton Alberta  
St. Street or P.O. Box Town or City Province

Present Occupation Restaurant keeper. Age 40  Male  Female

Married  (husband)  (wife) in Canada give name and address. Also names and addresses of children, if in

Canada Wife in China, Two children in Canada, Mah Sui See age 19, Mah Bing Kuey age 14, Living at above address.

Born at Bak Shar Sinning China  
Village District Country

Originally admitted to Canada at the port of Victoria

Ex. SS Shidjuka Maru Date July 17th, 1912

Amount Head Tax Paid \$ 500.00 Is in possession of certificate C.I. No. 72088

Height 5 feet 6 inches.

Facial Marks and Physical Peculiarities:—  
Pit marks front left ear, small mole left temple.

Remarks:—  
 \_\_\_\_\_  
 \_\_\_\_\_  
 \_\_\_\_\_

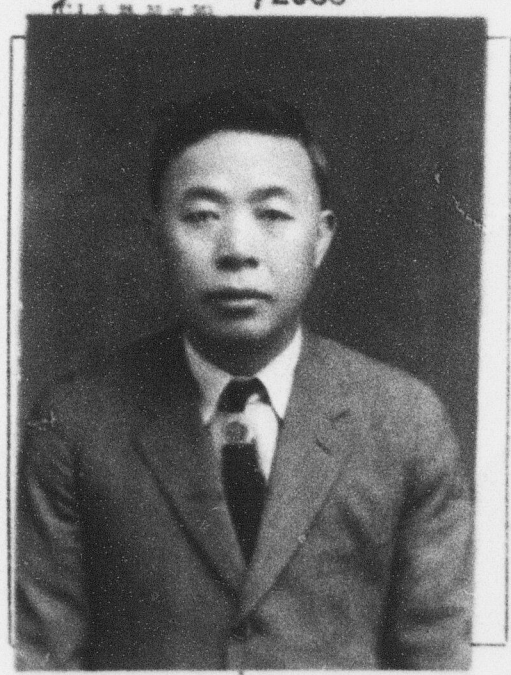

This is to certify that the party registering (is) (is not) the party whose photograph appears on the certificate above stated.

Signature of Registrar [Signature]

Title Immigration Agent Place and date Edmonton, March 18, 1924

This space for use of Department.

Arrival verified.  
 C.I. 4 No. 42396  
 C.I. 5 No. 72088  
 Fyle No. \_\_\_\_\_  
 Serial # 73020

CERTIFICATE OF  
 ENDORSED  
5 No. 72088  
After 7 1924  
Percy Reid  
M.