MC 2035 POOR DOCUMENT

NO EXCUSE FOR PIMPLES

Skin Cleared in a Short Time by Stuart's Calcium Wafers, the Famous Blood Purifier

Trial Package Sent Free to Prove It.

Pimples, blotches, skin eruptions of all kinds, are simply the impurities in the blood coming to the surface. All the external treatment in the world won't do a particle of good unless you purify the

Clean Your Back and Face of Pimples.

blood. And there's nothing so humiliating as a face that's all "broken out" and spotted.

Stuart's Calcium Wafers will clear the most obstinate complexion, because they go right into the blood and remove the cause of the trouble. The blood is cleansed of all impurities and foreign substances and these are quickly eliminated from the system. You'll notice a wonderful change in a few days, you will hardly know yourself in a week.

And Stuart's Calcium Wafers are absolutely harmless to any one. Their ingredients are just what a physician prescribes in most cases of skin eruptions and poor blood. These wafers are put up in a concentrated form, which makes them act quickly and thoroughly.

Begin taking Stuart's Calcium Wafers today and then look at yourself in the mirror in a few days, and find all those awful pimples, blackheads, acne, boils, liver spots, rash, eczema and that muddy complexion rapidly disappearing and your face cleared like the petal of a flower.

You can easily test Stuart's Calcium Wafers for yourself. We will cheerfully mail just a trial package free, if you will just send us your name and address. You can get the regular-sized packages for 50 cents in any drug store.

Write for the free package to F. A. Stuart Co., 175 Stuart Bldg., Marshall, Mich.

The Army of Constipation

Is Growing Smaller Every Day

CARTER'S LITTLE LIVER PILLS are responsible—they only give relief—they permanently cure Constipation. Millions use them for Biliousness, Indigestion, Sick Headache, Yellow Skin.

CARTER'S LITTLE LIVER PILLS.

SMALL PILL, SMALL DOSE, SMALL PRICE

Genuine must bear Signature

Brent Good

APIOL & STEEL PILLS for Ladies.

Are the acknowledged leading remedy for all Female complaints. Recommended by the Medical Faculty. The genuine bear the signature of WM. MARTIN (registered without which none are genuine). No lady should be without them. Sold by all Chemists & Stores. MARTIN, Pharm. Chemist, [illegible]

La MARQUISE de FONTENOY

To Attend Wedding in New York — A Tragedy in England—New Holder of Old Baronetcy—The Last of His Family

(Copyright, 1911, by the Brentwood Company.)

William Dudley Ward, who has arrived in the United States to act as best man at the wedding of his first cousin, the Hon. Oliver Brett, to Miss Antoinette Heckscher, of New York, has been a member of parliament for Southampton since 1906, and is treasurer of the royal household. He is a son of the late W. Dudley Ward, of the 14th Hussars, who married the sister of Viscount Esher, and is a grandson of Humble Dudley Ward, brother of the late Earl of Dudley. His grandmother, Mrs. Dudley Ward, died as Mme. Christian de Falbe, Danish ambassadress in London, and an intimate personal friend of Queen Alexandra.

It used to be said that when Queen Alexandra's daughters were young girls, she never allowed them to read any book that had not previously been approved by Mme. de Falbe, and it was under the trees of her grand old country place in Bedfordshire that the Duke of Fife won the hand of the princess royal, and that Queen Mary, when a girl, became engaged to King George's older brother, the Duke of Clarence.

William Dudley Ward was always the favorite grandson of Mme. de Falbe, one of the sweetest old ladies and of the most notable figures in English society during the last quarter of a century of her life. As such, Dudley Ward stands particularly high in the good graces of his grandmother's royal friend, Queen Alexandra, who has known him from earliest childhood. He is a bachelor, and thanks to his grandmother, very well off.

Tragedy in English High Life

Although Sir Henry Ingilby, who blew his brains out the other day at Ripley Castle, his place in Yorkshire, was only the second baronet of his line, yet he represented a very ancient family indeed. For the Ingilbys were already flourishing at Ripley Castle in the reign of Edward II., and the castle was the scene of that memorable encounter between the Lady Ingilby of the day and Oliver Cromwell, a scene portrayed by many an artist and which showed how Cromwell, soon after the battle of Marston Moor, spent a night in the castle, half sitting, half reclining, on a couch in the hall, and watched by Lady Ingilby throughout the livelong night with a couple of pistols in her belt, ready to shoot him on the slightest provocation. Her husband was at the time with the king. When her unwelcome guest took his departure on the following morning, she intimated to him that his escape with his life was owing entirely to his good behavior.

A feature that strikes the visitor on entering the grounds of Ripley Castle, is the inscription carved over the lodge entrances, "Parlez au Suisse," (Speak to the Swiss)—a relic of the eighteenth century, when most of the great houses on the continent and in England had Swiss or French hall porters, or lodge-keepers, and when most people belonging to the English great world spoke French as freely as English.

There have been several Ingilby baronetcies, which have become extinct, owing to the necessity of going back to ancestors prior to the creation of these honors, in order to find the next male heir to the estates.

The late Sir Henry, who was married to a member of that Marjoribanks family of which Lord Tweedmouth is the chief, was predeceased by his only son. Sir Henry was eighty-five years of age, and his self-inflicted death was undoubtedly caused by the knowledge that a severe operation which he had undergone some weeks previously, for a painful internal complaint, had to be followed by another. He is succeeded in the baronetcy and in the possession of Ripley Castle by his only brother, William, a veteran of nearly eighty, of the old Indian army. He makes his headquarters in London at Boodles Club. He has two sons, the eldest of whom, Captain William Ingilby, of the Scots Guards, is married to the Hon. Alberta Vivian, daughter of the first and enormously rich Lord Swansea.

Sir George Clerk, of Penicuik near Edinburgh, who has just succeeded, through his father's death, to a baronetcy bestowed by Charles II., is the chief of a family that, like the Ingilbys of Ripley Castle, were devoted to the Stuart cause, and suffered much on that account. In fact, the connection of the Clerks with the Stuarts antedate that of the Ingilbys since John Clerk was robbed of his lands in Badnoch by the Earl of Huntley on account of his espousal of the cause of Mary Queen of Scots.

The one who first brought great wealth and the fortune to the family was John Clerk who, developing an enterprising commercial spirit, settled in Paris and managed within the space of ten years to acquire great wealth there. He returned to Scotland and purchased the lands and the barony of Penicuik in the county of Edinburgh. Penicuik has ever since been the residence and the territorial title of his descendants.

The lands and the Barony of Penicuik are held today by the same old feudal tenure that existed prior to their purchase by John Clerk in 1646, the terms of the charter reading: "Rendering therefor yearly for said lands and Barony of Penicuik, three blasts on a horn upon the common moor of Edinburgh, formerly called the forest of Drumsythe, to be rendered and paid when we (that is, the king) shall hunt upon said common moor, in name of Blench, if asked only."

The "Buckstane" from which the blasts were to be blown, is now situated just outside the boundary of the City of Edinburg at the entrance to the Braid Hill golf course, and the common moor is so completely built over that it would be impossible for King George to hunt upon it. It was the son of this John Clerk who received the baronetcy from the Merrie Monarch. His son in turn, the second baronet, was one of the commissioners for the union of Scotland with England.

The new Sir George Clerk, ninth of the line, is a soldier by profession, and was an officer of the Royal Scots Regiment which his father, the late baronet not only commanded, but also served with through the entire South African war. Sir George, though a soldier was devoted to the sa. He passed the necessary examinations for a shipmaster's certificate and was the skipper of his own yacht, on board of which he did much cruising in the Mediterranean. He even invented several devices adopted by the British admiralty, devices for which he asked no remuneration, and it was in recognition of his services in this respect that he received a commander's commission in the Royal Naval Reserve.

The Last of His Family

With the death, at the age of ninety-one, of the Rev. William Macdonald Henyman of Armadale in Sutherland, an ancient family, as well as a baronetcy created a little more than 100 years ago, became extinct. Sir William was descended from King James V. of Scotland, or rather from the latter's natural son, Sir Robert Stuart. Sir Robert's great-granddaughter and heiress married Andrew Honyman, bishop of Orkney in 1660, and from him Sir William was descended in the direct male line.

The first baronet, Sir William Honyman, was one of the lords of session and justiciaries of the supreme court of Scotland, enjoying the titular designation of Lord Armadale, derived from his property in Sutherlandshire. He married Mary, daughter of Robert McQueen, Lord Brasfield, who was lord justice's clerk of Scotland and of unsavory memory, and was the original of Robert Louis Stevenson's "Weir of Hermiston."

One of the first baronet's sons, Robert, an officer of the 93rd Highlanders, was A. D. C. to Sir Ralph Abercromby and was decorated for saving that general's life in battle. Another son, Ord, who afterwards became third baronet, was colonel commanding the Grenadier Guards and figured in the forlorn hope at Bergen Op Zum in 1812. The baronet who has just died was Sir Ord's younger son.

MARQUISE DE FONTENOY.

It's Baker's and It's Delicious

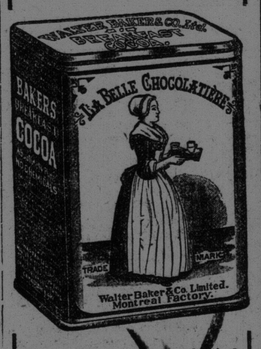

Made by a perfect mechanical process from high grade cocoa beans, scientifically blended, it is of the finest quality, full strength and absolutely pure and healthful.

Sold in 1/2 lb. 1/4 lb. and 1 lb. cans, never sold in bulk

Booklet of Choice Recipes Sent Free

Walter Baker & Co. Limited

Established 1780

Montreal, Can. Dorchester, Mass.

The Evening Chit-Chat

By RUTH CAMERON

IT is written of Robert Louis Stevenson, that on seeing a dog mistreated, he at once interposed, and when the owner resented his interference and told him, "It's not your dog," he cried out, "It's God's dog, and I'm here to protect it."

I have been wondering today if we—that is, you and I, and all the other women who cannot bear that there shall be unnecessary suffering in the world, even among the dumb brutes—cannot do something to protect God's delivery horses.

As I sat at my window this morning, I saw at least half a dozen delivery wagons of various kinds go by a rattling pace—sometimes a fast trot, sometimes a pathetically feeble gallop. Two or three stopped within my line of vision and I watched the horses stand panting, and sometimes even trembling and while the boy went into the house, and saw them lashed into a gallop again as soon as the boy had clambered back into his seat.

Two or three of the horses were very old. One was a light carriage horse that should never have been put into a heavy delivery team at all. Now all delivery horses have a hard enough time with their long routes and cold stops, even if they are allowed to go at a reasonable pace, but perpetual hurry breaks down a horse even more quickly than it does a man and it was evident that these poor hounded animals were suffering cruelly from the continual strain.

Now, surely if you are enough interested in animals to notice them at all you must have seen similar conditions.

You admit it, but you don't see any possible way you could help prevent such conditions?

I am not so sure of that.

I can think of one simple way at once. Some of these boys were driving their horses at such a wicked speed, because they enjoyed it, or because they weren't given time enough to cover their round at a reasonable pace. But some of them were rushing because they had to fill some hurry order. Madame had forgotten to give her order until just before lunch, and had urged the grover, when she finally did telephone him, to "send it up just as quick as possible, please." And it was to nullify the effects of her forgetfulness that some poor tired horse was forced into a gallop.

That's one self-evident way you can take care of God's delivery horses, isn't it—by sending in your order at the proper time, and if you forget, taking the consequences of your own forgetfulness and not asking some poor animal to suffer.

And here's another way. Can't you speak to the boy who delivers your groceries, if you see him over-driving your horse? Tell him you don't want your groceries brought you by ill-treated animals. Tell him you spoke to him first to give him a fair chance, but if he doesn't do better, you'll speak to his employer.

A great many times I think the employer would be more indignant than anybody if he knew how his horses were treated, for good horses are expensive things and he can't afford to have them wastefully used.

But when you suspect that the fault lies with the employer's shortsightedness and cruelty, can't you have the courage to speak directly to him and even use the loss of your trade as a club to club a little decency and humanity into him?

You think he would say that the horses were his, and that you were interfering in what was none of your business.

Perhaps so. But surely you'd know what retort to make to that.

ODD ALIENATION SUIT.

AGNES WAUGH

Considerable mystery is attached to the suit brought against Miss Agnes Waugh, nineteen years old, of Bay Ridge, N. Y., the victim of a recent assault. Miss Waugh is named as defendant in a $25,000 alienation suit started by Mrs. Irene Piper, of Brooklyn. Mrs. Piper has repudiated an affidavit wherein she is alleged to have charged her husband with the assault on Miss Waugh.

At a recent meeting of medical men in Paris a well-known physician of that city read a paper on the influence of vegetables on the character, brains and senses. He says that the potato develops an evenness of temper and calmness of thought. The carrot acts as a stimulant to the character and is recommended for biliousness and to peevish or jealous persons. Spinach develops ambitious dreams and energy. Sorrel, despite its acidity, induces sadness and provokes nightmare. All workers should eat white haricots.

HAPPY NEW YEAR

Start it right by laying in a stock of everything you will need in the way of

MEN'S FURNISHINGS

Here is your chance to get what you want at prices away below normal. Buy through our ads. and save money.

MEN'S PANTS, ... from $1.35 up
MEN'S ALL WOOL COAT SWEATERS, ... from 89c. up
MEN'S ALL WOOL UNDERWEAR, ... from 50c. to $3.00
MEN'S MOCHA GLOVES, wool lined, ... from 75c. up
MEN'S HEAVY WOOL SHIRTS, ... from $1.00 up

Corbet's, 196 Union St.

ODD AND END SALE!

Christmas Left Us With a Lot of Odd and Ends of Fancy and Small Wear.

Neckties, Ladies' Neckwear, Handkerchiefs, Handbags, Side Combs, Back Combs, Belts, Hat Pins, Umbrellas, Children's Coats and Dresses and many other things to clear at less than the cost price.

This is Your Chance to Buy New Year's Gifts at Money Saving Prices.

Come Early Before The Best Are Gone.

N. J. LaHOOD

282 Brussels St. Near Cor. Hanover.

Daily Hints For the Cook

COCOANUT DROPS.

Grate a cocoanut and weigh it, then add half the weight of powdered sugar and the white of 1 egg, cut to a stiff froth. Stir the ingredients together, then drop the mixture with dessert spoon upon buttered white paper; sift sugar over them. Bake in a slow oven 15 minutes.

OYSTERS ON TOAST.

Chop a dozen oysters pretty fine, season with salt, pepper and nutmeg, melt a teaspoon of butter, put in the chopped oysters, and stir in the yolks of two eggs beaten with half a cup of rich cream. When the eggs are cooked serve on buttered toast.

SWEET CHOCOLATE PUDDING.

Bring one quart of milk to the point of boiling and pour it over one pint of bread crumbs, letting it stand one hour; then add eight tablespoons of grated chocolate, six tablespoons of sugar, a piece of butter the size of an egg (melted), one teaspoon of vanilla. Mix thoroughly and bake nearly one and a half hours. Serve with thick cream, hard or creamy sauce.

FRUITED OATMEAL COOKIES

Beat to a cream one cupful of sugar and three-quarters of a cupful of butter, add three well-beaten eggs, one and one-half cupfuls of flour, one-half teaspoonful of soda dissolved in one tablespoonful of boiling water, two cupfuls of uncooked oatmeal, one cupful of raisins, two teaspoonfuls of cinnamon and one-half teaspoonful of allspice. Drop from a teaspoon, allowing plenty of space between each, and bake until lightly browned.

MUFFINS.

Muffins—Sift together two cups pastry flour, half cup sugar, quarter teaspoon salt, and one rounded teaspoon baking powder. Beat one egg light, add one and a quarter cups milk, and beat into dry mixture, with one tablespoon melted butter. Bake in a hot oven.

Graham Muffins—Sift together one cup flous, one and a half cups graham meal, quarter cup sugar, quarter teaspoon salt and two level teaspoons baking powder. Beat one egg light, add one and a quarter cups milk, and beat into dry mixture.

THE NEWS IN OTTAWA

Ottawa, Dec. 29—The cost of living throughout the dominion, as indicated by the wholesale and retail prices, has taken a considerable rise during the past year. This interesting fact to the consumers of Canada is indicated by statistics just gathered by the labor department.

Ottawa, Dec. 29—The entire staff of correspondents of the Labor Gazette, some fifty in number, have been dismissed by the government and their places filled by party supporters of the government.

Ottawa, Dec. 29—The total customs revenue collected for the first eight months of the fiscal year amounted to $36,336,708. The estimated revenue for the year ending March 31 next is $85,000,000, a gain of $13,000,000.

The inland revenue receipts for the eight months will amount to $14,547,523, as against $12,383,118 in the corresponding period.

SHIPPING

ALMANAC FOR ST JOHN, DEC 30.

	A.M.		P.M.
High Tide	6.41	Low Tide	12.52
Sun Rises	7.54	Sun Sets	4.49

PORT OF ST. JOHN.

Arrived Yesterday.

Stmr Shenandoah, 2,492, Trinnick, London via Halifax, Wm Thomson & Co.

Schr Moama, 384, Gayton, New York, Peter McIntyre.

Cleared Yesterday.

Stmr Kastalia, 2,562, Mitchell, Glasgow.

Stmr Manchester Corporation, 3,467, Foale, Manchester via Halifax.

Sailed Yesterday.

Stmr Empress of Britain, 8,924, Murray, Liverpool via Halifax.

MARINE NEWS.

The three masted schooner Moama, Captain Gayton, from Philadelphia to St. John, which was towed into port yesterday afternoon as reported in the Times, was completely covered with ice. Soon after leaving Philadelphia rough weather was encountered and it continued all the way to this port. When off Lepreaux yesterday morning the schooner became unmanageable and the assistance of three tugs was requisitioned. The Moama had on board 665 tons of coal for R. P. & W. F. Starr.

The C. P. R. liner Empress of Britain, Captain Murray, sailed yesterday afternoon at ten minutes past five for Liverpool via Halifax. Among the passengers were O. G. Branscombe, A. J. Clarke, W. T. Robson, Captain A. Simonds and Mrs. Simonds of this city.

The total value of cargoes taken from St. John by the first fourteen steamers this season amounts to $3,442,131. This is a gain of $1,035,723 over last year.

GREAT FIRE SALE

At the Store Formerly Occupied by R. Strain & Co., 27 Charlotte Street

On account of the fire which visited our store Friday morning, we will offer all goods at greatly reduced prices.

The only damage being caused by the smoke.

Do not fail to attend this great fire sale.

Open Tuesday, January 2 at 9 a. m.

Fraser, Fraser & Co., 27-29 Charlotte, opposite our clothing store.

EATON'S SEMI ANNUAL SALE

CATALOGUE FREE

MONEY SAVING OPPORTUNITIES FOR EVERY MAN WOMAN AND CHILD

NOW IS YOUR CHANCE TO BUY AT GREATLY REDUCED PRICES

PHENOMENAL BARGAINS That's what we now offer, and what you will receive. We've worked hard to make this a Banner Sale—a Sale of momentous importance—because of the saving chances it offers. Every article has been specially selected for this Sale—from our own factories—or bought in voluminous quantities so that our word for big value-giving might be fully justified. A trial order will quickly prove what we say to be actual facts—indeed, it's more than likely you'll be more than satisfied with your purchase. That's the true significance of this Sale—to outbid—outshine all previous efforts—to reach the highest pinnacle in value-giving, and with it all this guarantee—

WE GLADLY REFUND YOUR MONEY IF GOODS ARE NOT SATISFACTORY

YOU RUN NO RISK No matter how small the purchase, or what the circumstances, the EATON guarantee is your protection, absolutely, without hesitation or dissent on our part. No better assurance could you find. Satisfaction guaranteed or money back, and we pay all charges. It's really worth while.

When the opportunity is yours—Buy Now Don't Delay

TWO UNPARALLELED BARGAINS

MATERIAL ALONE WOULD COST YOU MORE

1R-3450. CORSET COVER BARGAIN. A case where the selling price is in unusual contrast to the value offered. Fine soft cotton, charmingly trimmed, back and front, with a deep yoke, with many rows of dainty lace insertion and pretty embroidered lawn. Perfect-fitting Cover, having just the right amount of fullness over the bust, and shaping in nicely at the waist.

Sizes 32 to 42. Sale Price 39c

1R-2420. PETTICOAT, fine, lacy, beautiful pattern, but being embroidery, and not lace, it is durable, and will give endless wear. The upper part of the petticoat is cut without fullness, the lower portion well ruffled, with a dust frill under the deep 18-inch flounce. The nainsook is soft and fine, and there are drawstrings at waist.

Sizes 38, 40, 42. Sale Price 1.98

ABOUT FREE DELIVERY

All $25.00 orders sent freight prepaid in addition to goods priced for free delivery.

FORTY FOUR PAGES OF WONDERFUL BARGAINS

Sale Commencing 26TH DECEMBER 1911 Ending 29TH FEBRUARY 1912

Bird's-Eye View of Toronto Store and Factories.

THE T. EATON CO LIMITED TORONTO CANADA