MC 2035 POOR DOCUMENT

Ladies!

WHICH appeals to you more? A *truth* backed by a bond of good faith, or a mere claim?

Judge this:

REGAL Flour yields the *best quality* and the *utmost quantity* of bread per barrel of any flour in the world. Costs a bit more but you save on the quantity it bakes. Lovely loaves, white and light. Fine flaky pastry too.

Essential point:

Try one barrel. If we have not here signed our name to the *truth*, your dealer will return your money. Then we must pay him. And worse still, we shall lose your good opinion forever. Remember—Regal—the flour that is used *exclusively* by many of the best bakers in the provinces.

THE LAKE OF THE WOODS MILLING CO. Limited
W. Williams Vice-President

Little Beauty Chats

By BLANCHE BEACON

Beauty Patches on the Rage This Year

THE girl of today does not consider her toilet as complete until she bedecks her dimpled cheek or smooth forehead with a beauty patch.

This is just what her great-great-grandmother did in the colonial days, but I imagine this fair ancestress looked, if possible, more bewitching, as the powdered hair of that period afforded a striking contrast to the saucy black patches scattered hither and thither over face and dimpling shoulders.

Are you a beauty patch girl? If not, why not? Not to be the owner of these aids to beauty denotes that you are away behind the times. If you will think this matter over I am sure you will straightway repair to the drug store or general shop and invest in a whole boxful of these soul-enthralling patches.

Having purchased them, the next question is where shall you wear them. This depends altogether on your taste, lover of beauty. Perhaps you will think the cunning black patch looks particularly well when it is placed at the corner of the mouth, or you may like it best when it clings to the flesh just beneath the eye, imparting a subtle witchery to orbs at other times demure.

If you were to ask me to express my opinion on this subject, I think I would advise placing the beauty patch in the centre of the cheek, as thus situated, it gives one a very fetching air.

The shape of the patch which brings out the fairness of the skin, the redness of pretty lips, and the sparkle of smiling eyes, matters not at all. It can be a triangle, a star or an oblong. Some very clever damsels wear the heart-shaped patch, which is the prettiest of all.

Daily Hints For the Cook

EGG FLIP.

Break an egg into a glass, add 1 tablespoon of lemon juice or 2 of sherry, 1 teaspoon sugar, pinch of salt and 1 of nutmeg. Beat well with eggbeater and fill the glass with carbonated or iced water.

BOILED SALMON.

Have ready kettle with enough boiling water to cover the fish. Pour on fish and then drain. Put salmon then in cold water and let come to a boil slowly. Simmer gently till done, 15 minutes to each pound. Throw in one tablespoon salt just before it is done. Serve with plain drawn butter sauce.

TO COOK EGGS

Eggs should not be boiled, but put in cold water and allowed to heat gradually, or else dropped into boiling water and then removed from the fire. An easy way is to put them into a bowl of boiling water, allowing a cupful for each egg and one for the bowl. Let them stand for at least five minutes. Cooked in this manner they closely resemble poached eggs.

The SPIRELLA CORSET

medish, comfortable, economical. Made to measure, fitted by a trained Corsetiere. Accentuates graceful lines: subdues irregularities

The Spirella Boning

is flexible, supporting; will not take a permanent bend; is guaranteed not to break or rust for one year

An expert fitter will, upon request, demonstrate the Spirella Corset and Spirella Boning in your home, without charge or obligation on your part. Appointments to your convenience

MRS. ALGUIRE.
66 Sydney St., 'Phone 658-11

Spirella Boning

Read the Spirella advertisements in Ladies' Home Journal, Delineator, Designer, New Idea and Vogue.

Great Marked Down Sale of Men's Wear Saturday at Corbet's

Men's Heavy Top Shirts, regular $1.00 value, for 75 cents.

Men's Heavy All-Wool Underwear, 73 cents.

Men's Heavy Coat Sweaters, regular $5.00 value, for $4.00.

Men's Pants, $1.23, $1.49. $1.68 $1.78 to $3.29.

CORBET'S
196 Union Street

SIXTEEN YEAR OLD GIRL NOW PLEADS GUILTY TO ATTEMPTED MURDER

Lowell Child Will Be Examined as to Her Mental Condition—Put Poison in Coffee

Boston, Nov. 15—Gladous St. Dennis, a sixteen-year-old Lowell girl, charged with attempting to murder her uncle and aunt, Fred M. and Bertha M. Jordan, by administering poison, was arraigned in the Middlesex County Superior Criminal Court at East Cambridge, and after pleading not guilty changed her plea to that of guilty. The court decided, after hearing five witnesses, to appoint two alienists to examine the defendant as to her mental condition.

The alleged offense was committed in September when, it is charged, Gladous sought to end the lives of Mr. and Mrs. Jordan by putting poison in their coffee.

The youthful defendant was not represented by counsel. When called upon to plead, she said "Not guilty," and the trial proceeded. Five jurors had been secured when Gladous beckoned one of the officers of the court to her side and said that she wished to change her plea.

The officer informed Judge Chase, who then ordered five witnesses before him. These included Mr. and Mrs. Jordan, Dr. Edward O. Tabor of Lowell, Superintendent Redmond Welch of the Lowell police, and the mother of the defendant, Carlotta R. St. Dennis of Lawrenceville.

Mrs. Jordan was asked that if Gladous had, a week prior to the alleged crime said anything significant. In reply Mrs. Jordan said that the girl had called her attention to a mourning wreath, which hung on the door of a house across the street, where one of the occupants had died, and had asked: "If two people are dead in the same house will there be two wreaths?" To this the aunt testified that she had replied in the affirmative.

After questioning the girl's mother, Judge Chase decided to appoint two alienists to examine the defendant and report to him their opinion as to her mental condition.

Judge Chase appointed Dr. Henry C. Baldwin of Boston and George C. Tuttle of the McLean Hospital, Waverley, alienist.

FEEL BADLY TODAY? CASCARETS TONIGHT

No Headache, Biliousness, Sluggish Liver, Constipated Bowels or Sour Stomach by Morning

No odds how bad your liver, stomach or bowels; how much your head aches, how miserable and uncomfortable you are from constipation, indigestion, biliousness and sluggish intestines—you always get the desired results with Cascarets and quickly, too.

Don't let your stomach, liver and bowels make you miserable. Take Cascarets tonight; put an end to the headache, biliousness, dizziness, nervousness, sick, sour, gassy stomach, backache and all other distress; cleanse your inside organs of all the bile, gases and constipated matter which is producing the misery.

A 10-cent box means health, happiness and a clear head for months. No more days of gloom and distress if you take a Cascaret now and then. All druggists sell Cascarets. Don't forget the children—their little insides need a good, gentle cleansing, too.

A satisfactory way to prevent hand-button-holed scallops from fraying is carefully to cut away the material from the edge of the finished scallop and over-cast, bringing the needle inside the purled edge, making very small stitches.

FREE!! $200.00 IN CASH

AND 100 VALUABLE PREMIUMS GIVEN AWAY

1st Prize, $50.00 in Cash. 3rd Prize, $35.00 in Cash.
2nd Prize, $40.00 in Cash. 4th Prize, $25.00 in Cash.
5th to 9th Prizes, each $10.00 in Cash.

Herewith will be found the picture of a Chinaman washing clothes. Hidden about his figure and tub are seven faces. Can you find them. It is not easy, but can be accomplished. Try—you may win a cash prize by doing so. Many have done this as will be shown by the names and addresses published below. If you find the faces mark each one you find with an X cut out the picture and send it to us, together with a slip of paper on which you have written the words "I have found all the faces and marked them."

Write these nine words plainly and neatly, as in case of ties, both writing and neatness will be considered factors in this contest.

This may take up a little of your time, but as there is TWO HUNDRED DOLLARS in cash and One Hundred premiums given away, it it worth your time to take a little trouble over this matter.

Remember, all you have to do is to mark the faces, cut out the picture and write on a separate piece of paper the words, "I have found all the faces and marked them."

We do not ask You to Spend One Cent of Your Money in order to enter this Contest.

Send your answer atonce; we will reply by Return Mail telling you whether your answer is correct or not, and we will send you a complete Prize List, together with the names and addresses of persons who have recently received over One Thousand Five Hundred dollars in Cash Prizes from us, and full particulars of a simple condition that must be fulfilled. (This condition does not involve the spending of any of your money.)

Winners of cash prizes in our late competitions will not be allowed to enter this Contest.

This competition will be judged by two well known business men of undoubted integrity, namely, the advertising Managers of the Montreal Daily Herald and Montreal Daily La Presse, whose decisions must be accepted as final.

Below will be found a partial list of the names and addresses of a few persons who have won some of our larger prizes in recent contests. Although these persons are entirely unknown to us, they are our references. An enquiry from any one of them will bring the information that our contests are carried out with the utmost fairness and integrity. Your opportunity to win a good round sum is equally as good as that of anyone else, **as all previous winners of cash prizes are debarred from entering this contest**

Names and Addresses of a few Prize-Winners in recent Contests

Mrs. W. A. C. Orr, 298 Connell St., Winnipeg	$50.00	Mrs. K. A. Redger, 4 Manhattan Apts., Church St., Toronto	$25.00
Miss E. Brodeur, 6 Gillespie St., Sherbrooke	50.00	Mrs. J. B. Giroard, 956 Maisonneuve St., Montreal	35.00
Mr. Louis Quintal, Chaffeurgane, Que.	50.00	Mrs A. Ferguson, 39 Sherbert Block, Winnipeg	35.00
Mr. Alphonse Drouin, Dept. of Sec. of State, Ottawa	50.00	Mr. R. E. Strange, 300 Rockland Rd., St. John, N.B.	35.00
Mr. J. A. St. Pierre, Arthabaska, Que.	50.00	Miss Mary Cochrane, 114 Preston St., Ottawa	35.00
Mrs. R. McMillan, 332 Medland St., West Toronto	50.00	Mrs. O. H. Tessen, 35 Margaret St., Winnipeg	35.00
Mr. H. Lloyd, Stanley Barracks, Toronto, Ont.	50.00	Mrs. W. D. Little, Fowsnur, Ont.	35.00
Mr. Jos. P. Champagne, 291 Bolton, Ottawa, Ont.	50.00	Mr. Thos. Blakey, 89 Huntley St., Toronto	25.00
Miss Daisy Rabey, 182 University Ave., Toronto	40.00	Miss Mary Lamb, 22 Spencer St., St. John's, Nfld.	25.00
Mr. Jos. W. London, 486 Ross Ave., Winnipeg, Man.	40.00	Miss E. A. Kennedy, 18 Rainey St., Hamilton	25.00
Miss I. B. Benjamin, 195 Hughson St., Hamilton	40.00	Mr. Jules Vanquaeline, Goulais River, Ont.	25.00
Miss H. C. Powell, P.O. Dept., Ottawa, Ont.	40.00	Mr. Jno. M. Sullivan, Duckworth St., John's, Nfld.	25.00
Mrs. Andrew Johnson, Box 183, Roblin, Man.	40.00	Mrs. E. H. Dormont, 800 Hughson St., Hamilton	25.00
Mr. Norman Robinson, Milford Haven, Ont.	40.00	Mr. W. C. Meech, 1412 Hutchison St., Montreal	25.00
Mr. Thos. Humphries, 46 Ayers & Sons, St. John's	40.00	Mrs. H. W. Healey, Box 171, Ingersoll, Ont.	25.00
Mr. P. A. Ferguson, 283 James Ave., Winnipeg	40.00	Mr. M. J. Brown, 65 St. George St., Toronto, Ont.	25.00
Mrs. Quinnie R. Stark, St. Mary's Place, Winnipeg, Man.	35.00	Mrs. Francis Boynton, 235 Ross St., St. Thomas, Ont.	25.00

Send your reply direct to

BOVEL MANUFACTURING COMPANY
BOVEL BUILDING. MONTREAL, CAN.

WOMEN FOR WAR

Compulsory Service Advocated By German Professor

Berlin, Nov. 15—Compulsory military service for German women is the remedy suggested by Professor Witzel, of Dusseldorf, in order to safeguard the health of the army when engaged in active service. Every woman should, in his opinion, undergo a thorough course of training in Red Cross work, needlework, and field cookery; then, in the event of war, the feminine forces could be quickly mobilized and despatched to the scene of operation with the regular army. The women forces would be officered by members of their own sex, and while on active service would receive wages in accordance with the duties performed.

PROGRESS ON THE CAPE COD CANAL WORK

One End of Great Waterway Practically is Finished

Buzzards Bay, Nov. 15—Having finished the task of deepening the main ship channel in the bay here, the approach to the Cape Cod Canal, the big dredge Governor Warfield will now begin the work inland. The dredge is one of the two mammoth digging machines that were built along the line of the waterway during the last year, and since it has become "limbered up" has been excavating the material in a rapid manner.

From near the new railroad bridge over the canal on this end, where the dredge will begin the work of completing digging the last section of the canal to Bourne, the canal will follow the historic Monument River for a distance of over a mile, and a great part of this section has already been deepened and also freed of the big rocks that were imbedded in the river bottom.

It is expected that the dredge will make its way along the river in a short time and that the progress that is being made in building the canal will then be plainly evident. For over two years the task of dredging in the bay here, from Wings Neck to the mouth of Monument River, has been going on, and the work all being under water of course does not show, but the work that will now be carried on, until the waterway is completed, will be plainly evident all along the line, and great progress is looked for between this time and next summer.

The dredges now at work trimming the slopes of the main ship channel off Gray Gables will finish their task in a short time, and the bay here will then be free of construction crafts except the tugs and scows that will be engaged in disposing of the material excavated.

Work on the great sea wall on the Cape Cod Bay end of the canal is still in progress, the weather having favored the contractors during the season as never before since the task was begun, over three years ago.

The Cape Cod Bay end of the canal is practically finished, and crafts drawing 20 feet of water now enter and leave the waterway there at all times of tide.

WOMEN POLICE HOLD MEETING.

Women police officers of the Pacific Coast met in convention at Portland, Ore. a few days ago, and discussed road houses, dance halls, "joy rides," and other lures which beset young girls. The delegates also considered the advisability of barring the general public from courts where female delinquents are on trial, and of municipal provision for homeless girls. This is the first convention of women police officers ever held in the United States, and probably the first in the world.

The best way to keep your stomach clean, strong and healthy is by drinking a glass of cold water every morning immediately after rising, and just before retiring at night.

HEAD STUFFED? GOT A COLD? TRY PAPE'S!

One Dose Pape's Cold Compound Gives Relief—Cure in Few Hours

You will distinctly feel your cold breaking and all the Gripppe symptoms leaving after taking the very first dose.

It is a positive fact that Pape's Cold Compound, taken every two hours, until three consecutive doses are taken, will end the Grippe and break up the most severe cold, either in the head, chest, back, stomach or limbs.

It promptly relieves the most miserable headache, dullness, head and nose stuffed up, feverishness, sneezing, sore throat, running of the nose, mucous catarrhal discharges, soreness, stiffness, and rheumatic twinges.

Get a 25-cent package of "Pape's Cold Compound" from your druggist and take it with the knowledge that it will positively and promptly cure your cold and end all the grippe misery; without any assistance or bad after-effects and that it contains no quinine—don't accept something else said to be just as good. Tastes nice—acts gently.

FROZEN ALIVE AND THEN RESTORED TO LIFE

Remarkable Results of Experiments by Professor in Moscow

Moscow, Nov, 15—Professor Bakhmetieff of Moscow University, has proved that animals may be frozen alive and then resuscitated without the slightest harm, according to an article by Professor Kalin in the 'Russekoff Slove." The first experiments were made with cold-blooded animals and insects. Butterflies were enclosed in a vessel containing air at a temperature of minus 23 deg. cent. The body fluids immediately froze hard, all vital actions ceased, and, in ordinary phraseology, the butterflies were "frozen to death."

Professor Bakhmetieff soon discovered, however, that by slow and careful warming they could be restored to life at any time before the body temperature had fallen below minus 10 deg. cent. Further tests showed that when the resuscitation process was begun at a body temperature of minus 4½ deg. cent., recovery was quickest and most complete.

The next stage was the repetition of the experiment on warm-blooded animals and on mammals. Two hundred tests in all were made, and nearly all succeeded. Bats were refrigerated and kept "dead" for many weeks, and then completely restored.

HAIR HEALTH

If You Have Scalp or Hair Trouble Take Advantage of This Offer

We could not afford to so strongly endorse Rexall "93" Hair Tonic and continue to sell it as we do, if it did not do all we claim it will. Should our enthusiasm carry us away, and Rexall "93" Hair Tonic not give entire satisfaction to the users, they would lose faith in us and our statements, and in consequence our business prestige would suffer.

We assure you that if your hair is beginning to unnaturally fall out, or if you have any scalp trouble, Rexall "93" Hair Tonic is without question the best remedy we know of to eradicate dandruff, stimulate hair growth and prevent premature baldness.

Our faith in Rexall "93" Hair Tonic is so strong that we ask you to try it on our positive guarantee that your money will be cheerfully refunded if it does not do as we claim. Two sizes, 50c. and $1.00. Sold only at our store—The Rexall Store. Wasson's—100 King and 579 Main streets.

Only One "BROMO QUININE," that is Laxative Bromo Quinine
Cures a Cold in One Day, Grip in 2 Days
E. W. Grove on box. 25c

LET US DO FOR YOU

what we have done for hundreds of others—furnished their home with the newest and best at the most modern prices.

A good value COUCH is upholstered in drill leather, all tufted, spring edge, claw feet. Price $11.90

We carry a very large assortment of 3 and 5 piece Parlour Suits.

J. MARCUS, 30 DOCK ST.
'Phone Main 1373

SHIPPING

ALMANAC FOR ST JOHN, NOV 16.

	A.M.		P.M.
High Tide	4.40	Low Tide	23.19
Sun Rises	7.28	Sun Sets	4.50

Time used is Atlantic standard.

CANADIAN PORTS.

Montreal, Nov. 15—Ard, stmr Pretorian, Glasgow.

Sld—Stmrs Tunisian, Liverpool; Sokoto, Mexican ports.

BRITISH PORTS.

Queenstown, Nov 15—Ard, stmr Celtic, New York.

Liverpool, Nov 15—Sld, stmrs Corsican, Empress of Ireland, St John.

FOREIGN PORTS.

Philadelphia, Nov 15—Ard, schr Alma E A Holmes, Portland (Me).

New York, Nov 15—Ard, schrs Hattie H Barbour, St John; Eliza A Scribner, St George (N B); Pon Hook, Tusket (N S); E M Roberts, Newcastle (N B); Silver Spray, Apple River (N S). Mineola, Hubbards Cove (N S); Edward Stewart, Calais (Me).

New Haven, Nov 15—Ard, schrs Maggie Todd, Bangor; T W Allan, Bangor.

Eastport, Me, Nov 15—Ard, schrs Margaret May Riley, St John; Lucille, Parrsboro (N S).

New York, Nov 15—Sld, schrs Nobility, Burnett C, Halifax; Palmetto, Yarmouth (N S).

Vineyard Haven, Nov 15—Sld, schrs E A Sabean, Kimberly, New York.

Portland, Me, Nov 15—Sld, schrs Moonlight, Centennial, New York.

Booth Bay Harbor, Nov 15—Sld, schr Henry H Chamberlain, New York.

New York, Nov 15—Ard, stmrs Baltic, Liverpool; France, Havre.

CHARTERS.

Schr Mineola, J Willard Smith, is fixed to load potatoes at Kingsport for Cuba.

American schr Emily R White, 296, C M Kerrison, bound from New York with coal, will load lumber at this port for New York, p t.

American schr Carrie C Ware, 156, C M Kerrison, now on passage from Dorchester to Lynn, with lumber, will return to St John to load lumber for Boston, p t.

Schr Ida M Barton, 102, C M Kerrison, now in passage to St John with fertilizer, will discharge and load lumber for Boston, p t.

Schr Saint Maurice, 272, C M Kerrison, bound to St John with coal, will discharge and proceed to Canning to load potatoes for Cuba, p t.

Schr Walter Miller, 118, C M Kerrison, now in Boston, wil lload piling at Tynemouth Creek for Boston, p t.

MARINE NOTES.

The Montezuma, Antwerp, Nov. 13, is bound for St. John.

The Rappahannock, London, Nov. 9, is bound for St. John via Halifax.

The Elder-Dempster steamer Sokoto sailed from Montreal on Friday for St. John by way of Sydney and Halifax. The Sokoto is due Nov. 22.

The Australian-New Zealand line steamer Tokomaru sailed from Algiers Oct. 28, for New York, Boston and St. John. The Tokomaru will leave St. John about Dec. 12.

The steamer Kwarra, bound from New Orleans Oct. 23, to Havre, will sail for St. John on return.

The steamer Bornu, Havana Nov. 10 for Mexican ports, will come to St. John direct.

The schooner Parana, A. W. Adams, cleared for Boston on Friday with 45,116 feet spruce boards, and 66,606 feet spruce scantling, for Stetson, Cualer Co.

"Worked Like a Miracle on Stomach and Nerves"

writes Mr. Martin Wohlschiess. Before he started using Duffy's Pure Malt Whiskey his stomach was all out of order and his nerves shattered, troubles that were quickly checked by this valuable medicine.

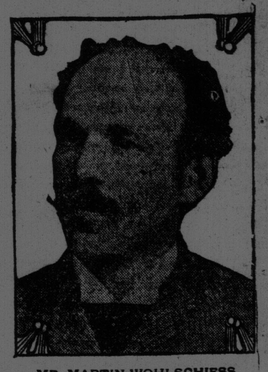

MR. MARTIN WOHLSCHIESS

"For two years I suffered from my stomach and nervous trouble. My digestive organs were entirely out of order and all the money that I spent for relief was thrown away. I read about Duffy's Pure Malt Whiskey, tried it, taking four doses a day, and, like a miracle, within a very short time my ailments disappeared. My nerves are now quiet and my stomach can retain all food, and I am again in good condition. I recommend it to every sick person and will continue to do so."—Martin Wohleschiess, Neshamery P. O., Bucks County, Pa.

Duffy's Pure Malt Whiskey

WHAT IT IS—WHAT IT DOES

It is an absolutely pure distillation of clean, selected grain thoroughly malted. It is a predigested liquid food in the form of a medicinal whiskey; its palatability and freedom from injurious substances render it so that it can be retained by the most sensitive stomach.

By assisting digestion and assimilation, it enables you to get from the food you eat all the nourishment it contains. It builds up the nerve tissues, tones up the heart, gives power to the brain, strength and elasticity to the muscles and richness to the blood For stomach troubles, nervousness, typhoid, malaria, diseases of the throat and lungs it is wonderfully effective.

BE SURE YOU GET DUFFY'S

When you ask your druggist, dealer or at your hotel for Duffy's Pure Malt Whiskey be sure you get the genuine. It is an absolutely pure medicinal malt whiskey and is sold IN SEALED BOTTLES ONLY—never sold in bulk. Look for the trademark, the "Old Chemist," on the label, and make sure the seal over the cork is unbroken. Write our Medical Department for Doctors' advice, and an illustrated medical booklet sent free.

ABSOLUTELY PURE & UNADULTERATED TRADE MARK

The Duffy Malt Whiskey Co., Rochester, N. Y.

The Canadian Drug Co., Ltd., Local Distributors.