

CHIESS.

The proprietors of THE CRITIC offer two prizes—to consist of books on Chess—to those subscribers who shall send in the greatest number of correct solutions during the current year. No entrance fee required.

Solution to problem No. 94, R to Q7. Solved by Mrs. H. Moseley, C. W. Laundy and J. W. Wallace.

PROBLEM No. 96.
BLACK 3 pieces.

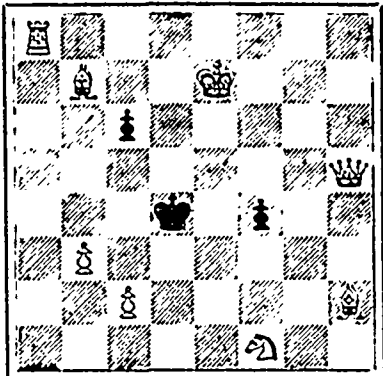

WHITE 8 pieces.
White to play and mate in 2 move.

GAME—No. 77.
INTERNATIONAL CORRESPONDENCE TOURNEY.

Present Score—United States 22½;
Canada 14½.

THE GAME THAT MADE THE TIE FOR FIRST PLACE.

The game between Messrs. Weiss and Mason, which resulted in the tie for first prize, was a French defence. After twenty-three moves it was declared a draw. Played in the Sixth American Chess Congress, May 21, 1889.

- | | |
|-----------------|-----------------|
| WHITE
Weiss. | BLACK
Mason. |
| 1 P to K4 | P to K3 |
| 2 P to Q4 | P to Q4 |
| 3 Kt to QB3 (a) | Kt to KB3 (b) |
| 4 P to K5 (c) | KKt to Q2 |
| 5 P to B4 | P to QB4 |
| 6 P takes P | Kt to QB3 |
| 7 P to QR3 | B takes P |
| 8 Q to Kt4 | Castles (d) |
| 9 B to Q3 | P to B4 |
| 10 Q to R3 | B takes Kt (e) |
| 11 R takes B | Kt to B4 |
| 12 B to Q2 (f) | Kt takes B |
| 13 Q takes Kt | P to QR3 |
| 14 Castles (QR) | P to QKt4 |
| 15 Kt to K2 | B to Q2 (g) |
| 16 P to KKt4 | P takes P |
| 17 R takes P | B to K sq |
| 18 Q to KKt3 | B to Kt3 |
| 19 B to K3 (h) | Kt to K2 (i) |
| 20 Kt to Q4 (j) | Kt to B4 |
| 21 Kt takes Kt | R takes Kt |
| 22 R to Q2 | R to QB sq |
| 23 R to Kt5 | R takes R (k) |

Drawn.

NOTES.

BY MR. F. M. TEED.

(a) 3—P tks P, formerly considered to be the strongest continuation, is not now so frequently played as the text move.

(b) Far better than either 3—B to K5 or 3—P tks P.

(c) 4—B to K Kt5 if also a favorite attack, in which Black would reply B to K2.

(d) Apparently hazardous, but any other line of play is disadvantageous, and Black continues ultimately to equalize positions by thus taking chances.

(e) Best, as he is now enabled to remove the hostile King's Bishop, and

White's contemplated attack by P to K Kt4 is thereby made less embarrassing.

(f) White cannot very well preserve the other Bishop, for if 12—B to K2, then 12—Kt to Q5, &c.

(g) This piece is developed just in time to go over to the King's side and secure Black's position.

(h) Most players would push King's Rook's Pawn at this point, but Black might retort with Q to B2 or R to R2, and either move would be sufficient for the emergency.

(i) Leading to reduction of forces and ensuing simplification of position, which renders a draw almost inevitable.

(j) White cannot secure any advantage by now playing R to B5, Q to B2 in reply would give Black at least an even game.

(k) With Bishops running on squares of opposite colors, a drawn game is now the only legitimate result.—*Montreal Gazette.*

DRAUGHTS-CHECKERS

All Checker communications and exchanges should be addressed to W. Forsyth, 36 Grafton Street, Halifax.

The proprietors of THE CRITIC offer two prizes—to consist of books on Checkers—to those subscribers who shall send in the greatest number of correct solutions during the current year. No entrance fee required.

TO CORRESPONDENTS.

C. E. MORTON, Milton.—Your solution of 130 is correct. Perhaps after further study of 129 you will find that there is more in it than you saw at first glance. We would be pleased to hear from you oftener.

SOLUTION.

PROBLEM 130. Position—Black men 2, 3, 12, 20, 23, king 32; white men 9, 18, 25, 31, kings 17, 19; black to move and win:—
3—7 9 2 20—24 32—23
19 26 12—16 11 27 b. wins.
2—6 2 11

GAME XXVI.

"Alma"—Improves Drummond's play and Baker's "Alma Opening," by J. McFarlane, Glasgow.

Contributed by James Beck, St. John, N. B.

11—15	7—11	4—8	10—19
23 19	19 16	22 18	17 10
8—11	12—19	15—22	6—15
22 17	23 7	26 17	25 22
3—8	2—11	11—16	1—6
25 22	26 23	29 25	22 17
11—16	9—14	16—19	5—9
27 23	30 26	23 14	31 26
16—20	8—12	12—19	8—12
32 27	13 17	24 15	

This gives us the following position which we give as

PROBLEM No. 132.

Black men 6, 9, 12, 15, 19, 20.

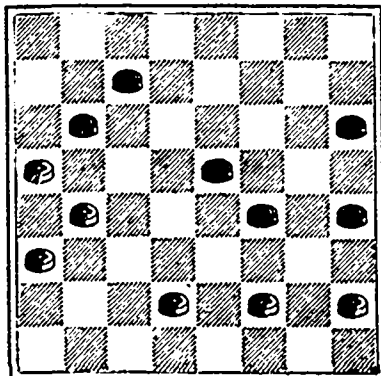

White men 13, 17, 21, 26, 27, 28.
White to move. What result?

NOTICE OF DISSOLUTION.

NOTICE is hereby given that the partnership, heretofore subsisting between us, the undersigned, as printers, under the firm name of the Halifax Printing Company, doing business in the City of Halifax, has been this day dissolved by mutual consent. Any debts owing the said partnership are to be paid to C. A. West and A. Milne Fraser, at Halifax, aforesaid, who will also settle all claims against the said partnership.

Dated at Halifax this first day of August, A. D., 1889.

(Sgd) M. J. SULLIVAN,
G. A. WEST.

NOTICE OF PARTNERSHIP.

NOTICE is hereby given that the undersigned have this day formed a co-partnership to carry on the Printing Business at 161 Hollis Street, Halifax, under the firm name of the Halifax Printing Company.

Parties indebted to the late firm will please make immediate payment to the undersigned.

Halifax, August 1st, 1889.

(Sgd) C. A. WEST,
A. MILNE FRASER.

C. A. WEST.

A. MILNE FRASER.

**HALIFAX
PRINTING CO.**

161 HOLLIS STREET,

(UP-STAIRS,)

HALIFAX, N. S.

P. O. BOX 96.

Referring to above we beg to request a continuance of former favors from the customers of the late firm.

Having recently added a large stock of New Type we are prepared to turn out

**POSTERS,
DODGERS,
HANGERS,**

—AND ALL KINDS OF—

Commercial Printing

AT REASONABLE RATES.

AGENTS WANTED.

We need Agents, both travelling and local, to canvass for

THE CRITIC.

For terms, etc., apply to

A. MILNE FRASER, MANAGER,

161 Hollis St., Halifax