

More Bread and  
Better Bread  
and Better  
Pastry

Canada Bread Mills  
Limited  
200  
West 10, 12, 14, 16, 18, 20  
Western  
Canada Flour  
Mills Co. Ltd.  
Head Office  
Toronto, Ont.

**TYR**  
Standard  
NAME  
same exacting care

ary Tonic  
**DRIN-**  
ATES  
tested and threatened with  
suffering from Anemia,  
neurosis,  
and a C.O., London, Ontario, Canada

**Shoes**

etracts from  
appearance  
lovely ill-fit-  
ness, therefore  
advantage to

legal" to give satis-  
fied and threatened with  
suffering from Anemia,  
neurosis,  
and a C.O., London, Ontario, Canada

tock other shapes, in  
d toe, either tan or  
aced.

before buying your spring shoes.

and WILL PAY  
T PRICES

Ship your Skins to us at once. We  
pay Express Charges or Postage.  
Write for Price List and Shipping Tags.

**ELBERG,**  
MONTREAL, QUEBEC.

Wait Until  
use Burns!

Do it today. I represent  
Reliable Companies in the  
and will give you your business  
properly handled.

**SHIVES,**  
Union Street  
Campbellton.



Be Sure to Get  
**WRIGLEY'S**  
The wax-wrapped  
sealed package  
with WRIGLEY'S  
upon it is a guar-  
antee of quality.

The largest chewing-  
tobacco factories in the  
world—the largest  
selling gum in the  
world: that is what  
WRIGLEY'S means.

SEALED TIGHT  
RIGHT RIGHT

Made in  
Canada

The Flavour Lasts!



**SMOKE**  
Master **Mason**  
ITS GOOD TOBACCO

Master Mason is  
made from choice to-  
bacco, fully matured,  
pressed into a solid plug,  
and so to preserve all of  
the natural leaf  
characteristics, handy, easy  
to carry, it makes the  
most of the leaf.

20 CTS

Painting, Paperhanging, and  
Decorating

Prompt attention to all orders.  
A large stock of Wall Papers, direct  
from the factory now in.  
Have your work done early and avoid  
the rush.

**J.A. Wilkinson & Son**  
Shop near St. P. Market. Near Depot.

**SHILOH**  
SHILOH  
SHILOH  
SHILOH

THE CAMPBELLTON GRAPHIC, CAMPBELLTON, NEW BRUNSWICK, THURSDAY, MARCH 20, 1919

**OVER THE TOP**  
Matters of Interest  
to Members of the  
**G.W.V.A.**  
of New Brunswick.

**VIMY RIDGE TAG DAY.**  
Patriotic young ladies with a win-  
ning smile and a winning way are go-  
ing to play Tag for the Returned  
Boys of the Restigouche Branch of  
the G.W.V.A. on April 20th next. These  
young ladies knitted socks, made all  
kinds of comforts for the boys "Over  
There" and kept the Home Fires  
burning at the same time. Some of  
the boys are back and these boys still  
need your assistance and when these  
patriotic young ladies tag you on  
April 20th come across with a smile for  
remember that they are tagging you  
on Vimy Ridge Tag Day. Remember  
that Canadians did at Vimy Ridge. They  
helped to make Canada famous. Famous  
has shown the worthy citizens that the  
victories which included Vimy, the right  
direction to establish its influence in  
the world. The French and British  
armies tried in vain for nearly three  
years to capture Vimy Ridge. The last  
week of the war and are now work-  
ing hard to have an Army erected  
all down on the job as they made an  
advance and captured Vimy Ridge on  
April 9th, 1917. You have Vimy  
Ridge here right here in your midst of  
Restigouche County. Right then in  
their effort to have a comfortable club  
for their Benevolent Fund. Vimy Ridge  
Tag Day is your chance.

**SALVATION ARMY**  
\$1,000,000 DRIVE

Collected by R. F. Underhill, Up-  
per St. John's, N. B.:  
R. F. Underhill, 1.00  
John Underhill, 1.00  
Geo. Bernatchez, 1.00  
Henry Bernatchez, 1.00  
Richard Rataway, 1.00  
Tim Bissom, 1.00  
Wilfred Bernatchez, 1.00  
Joseph Hotte, 1.00  
Pernach Chapados, 1.00  
Howard M. Douglas, 1.00  
Rod Myle, 1.00  
Allen McDougall, 1.00  
Louis Bernatchez, 1.00  
Alex. Yee, 1.00  
Cyril Walsh, 1.00  
John Fallier, 1.00

Collected by George A. Murray, Up-  
per St. John's, N. B.:  
Arthur Murray, 1.00  
Edmund Robertson, 1.00  
Miss S. D. Gerrard, 1.00  
Miss S. D. Nicholson, 1.00  
Miss Mary Robertson, 1.00  
Miss Grace Murray, 1.00  
E. J. Warman, 1.00  
Wm. E. Mann, 1.00  
Frank Harris, 1.00  
James Harris, 1.00  
Miss Henrietta Noye, 1.00  
Miss Irene Thomas, 1.00  
Mrs. Geo. R. Thomas, 1.00  
Miss Greta Thomas, 1.00  
Miss Elsie Thomas, 1.00  
John Thomas, 1.00  
Roi Thomas, 1.00  
Mrs. Theo. L. Teneau, 1.00  
Mrs. David Gillis, 1.00  
Mrs. Robt. Lodge, 1.00  
Mrs. D. W. Weller, 1.00  
Miss Emily Palle, 1.00  
Mrs. Elias Palle, 1.00  
Mrs. W. A. Copeland, 1.00  
Mrs. Geo. Stiles, 1.00  
Harvey Myle, 1.00  
Mrs. Alex. McDougall, 1.00  
Lindsay Englehart, 1.00  
Lawrence Myle, 1.00  
Mrs. Henry Englehart, 1.00  
Henry Englehart, 1.00  
Mrs. Sanford D. Wynn, 1.00  
Mrs. D. J. Wynn, 1.00  
M. Ford, 1.00  
John R. McDonald, 1.00  
Mrs. Richard Mann, 1.00  
Archie Cheneau, 1.00  
Mrs. P. Cheneau, 1.00  
Mrs. Cheneau, 1.00  
Wm. Stewart, 1.00  
Murdoch Stewart, 1.00  
Wesley Babcock, 1.00  
John Babcock, 1.00  
Mrs. Wm. Mann, 1.00  
Mrs. John Ed. Mann, 1.00

**AVOID COUGHS**  
and **COUGHERS!**  
SHILOH  
SHILOH  
SHILOH  
SHILOH

**MIGHT HAVE BEEN STARTLING**  
Just a Possibility That There Was  
Exhibition of Drunkenness.

One afternoon, in a train running  
over a bridge, an amusing con-  
fession was made between the con-  
ductor and a passenger who appeared  
to be under the influence of liquor.  
The passenger was, however, against  
"yabbering" and "yabbering" again.  
No more the conductor.

Once more the passenger collector  
advised his money for "yabbering" pas-  
senger and "yabbering" again.

The conductor went through  
the train and punched the local tickets.  
Then he returned to the train and  
gave me your ticket or of you ex-  
actly the same as the other. The  
passenger, however, was against  
"yabbering" and "yabbering" again.  
No more the conductor.

"What's your ticket?" demanded  
the passenger. "You certainly  
have one somewhere about your per-  
son."

The fellow offered no answer. At  
that the conductor grabbed him by the  
collar and pushed him to his feet, but  
he sank back into his seat. The  
conductor then went to the rear of  
the train and punched the local tickets.  
Then he returned to the train and  
gave me your ticket or of you ex-  
actly the same as the other. The  
passenger, however, was against  
"yabbering" and "yabbering" again.  
No more the conductor.

**BOVRIL**  
The Food that Saves Food

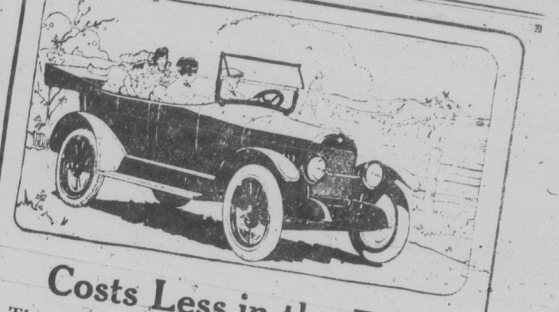

**Costs Less in the End**  
The cost of a motor car is not its price alone.  
It's the price plus the running cost plus re-  
pairs divided by the miles of service.  
And on this basis the Gray-Dort costs less in the end  
—less even than cars lower priced. Year after  
year this fine light car does go farther on a set of  
tires or a gallon of gasoline—does buy out of the  
repair shop.

You will enjoy owning a Gray-Dort—enjoy the com-  
fort of its roomy, luxurious body; easy to control in  
traffic; quick to pick up, speedy on open stretches  
and powerful on hills; and you'll be proud of its real  
beauty.

The touring car is \$1250, the Gray-Dort Special—the car with  
added refinements and extra equipment, is \$1350 extra; there are  
also a coupe and a sedan. All prices f.o.b. Chatham and are  
subject to change without notice.

**GRAY-DORT MOTORS, Limited**  
Chatham, Ont.  
In the U.S.: Dort Motor Car Co., 101, Mich.

**GRAY DORT**  
Wm. Pirie Son & Co., St. John

**SAVE the LEATHER**  
LIQUIDS and PASTES for Black, White, Tan and  
Ox-Blood (dark brown) Shoes  
**KEEP YOUR SHOES**  
**NEAT**

**SHOE POLISHES**

CEL FIDALLEY CORPORATIONS LTD., HAMILTON, CANADA

These Beverages Comply  
With the Law.  
**Ready's Beer**

These beverages surely satisfy the craving  
thirst. Drink them for their appetizing sen-  
sation, their ability as a thirst quencher. Drink them  
because of their power to refresh, revive and  
energize.

You will be delighted with their unusual  
qualities. Buy them from your local dealer or direct  
from St. John.

Ask for prices.

**W. H. GRAY, exclusive agents for this district.**  
**Ready's Breweries Ltd.**  
P.O. Box 309  
St. John, N. B.

Hardware, Stoves and Ranges,  
and General Supplies.

OUR stock of building and general  
hardware is well assorted and we  
can supply your needs.

q We have on hand a full line of  
cooking ranges at various prices.

q We also carry a complete stock of  
Paints and Oils, Cutlery, etc.

**A. E. ALEXANDER & SONS.**  
CAMPBELLTON, N. B.